AGNICO EAGLE

ᐊᐳᖅᑎᓐᓈᖅᑐᐸ IIBA-ᖓᓄᑦ ᐱᑖᖅᑐᖅᐸᓪᓕᐊᓂᖅ

ᐊᐳᖅᑎᓐᓈᖅᑐᒥᑦ ᐃᓄᐃᑦ ᐊᒃᑐᖅᑕᐅᓂᖕᒋᓐᓄᑦ ᐊᒻᒪᓗ ᐃᑲᔫᑎᓄᑦ ᐊᖏᖅᑲᑎᒌᒍᑎ (IIBA), ᑐᑭᓕᐅᖅᓯᒪᔭᖕᒋᑦ ᐅᑯᐊ ᐱᑖᖅᑐᖅᐸᓪᓕᐊᓃᑦ ᐃᓅᔪᑦ ᓇᖕᒥᓂᕆᔭᐅᔪᑦ ᐃᑲᔫᑎᖅᑲᓂᖕᒋᓐᓄᑦ ᐊᐳᖅᑎᓈᖅᑐᒥᑦ ᒨᓗᓕᕆᓂᕐᒧᑦ ᐱᓕᕆᐊᕐᒥᑦ. ᐃᓅᔪᓄᑦ ᓇᖕᒥᓂᕆᔭᐅᔪᑦ ᐊᔪᖕᒋᑎᑕᐅᓂᖅᑲᖅᑲᐅᑕᐅᔭᕆᐊᖅᑲᖅᑐᑦ ᑳᑐᕌᖅᓕᖕᓈᖕᒐᔪᓂᑦ ᑐᓂᐅᑎᖅᑲᓂᐊᕐᓗᑎᒃ ᐆᒃᑑᑎᓂᒃ. ᑐᙵᕕᒃᑯᓐᓄᑦ ᐊᑎᓕᐅᖅᓯᒪᔪᑦ ᑲᒻᐸᓃᑦ ᑭᓯᒥ ᑳᑐᕌᖅᑕᖅᑎᑕᐅᖅᑲᑦᑕᕈᖕᓇᕐᓂᐊᖅᑐᑦ. ᑐᑭᑦ ᐊᒻᒪᓗ ᖃᓄᐃᖓᔭᕆᐊᖅᑲᕐᓂᐅᔪᑦ ᑕᑯᔪᒪᒍᒃᑎᒃ ᐊᐳᖅᑎᓈᖅᑐᐸ IIBA-ᖓᓂᑦ ᐃᓚᐅᐸᓗᓂ ᐱᑖᖅᑐᖅᐸᓪᓕᐊᓂᖅ, ᐊᒃᓃᑯᒃᑯᑦ ᓄᓇᕗᒻᒥ ᖃᕆᑕᐅᔭᒃᑯᑦ ᑕᑯᔭᐅᒋᐊᖅᑕᕐᕕᖓᓐᓄᐊᕐᓗᑎᑦ www.aemnunavut.ca.

ᐊᕐᕌᒍᑕᒫᖅ ᑐᑭᓯᐅᒪᔾᔪᑎᓕᕆᓂᖅ

ᐃᓚᐅᔪᑦ:

- ᐅᐸᓗᒥᒧᓕᖅᑐᐃᓂᖅ ᐊᒃᓃᑯᒃᑯᑦ ᐱᓕᕆᐊᖕᒋᓐᓂᒃ ᐊᒻᒪᓗ ᓯᕗᓂᒃᓴᒥᑦ ᐱᕐᑯᑎᓂᒃ ᐊᒻᒪᓗ ᐱᔾᕐᑎᕋᐅᑎᓄᑦ ᐱᔭᕆᐊᖃᖅᑐᓂᒃ.
- ᑲᑎᒪᑎᕐᑎᓃᑦ ᐃᓅᔪᓄᑦ ᐊᒻᒪᓗ ᐃᓅᔪᓄᑦ ᓇᖕᒥᕆᔭᐅᔪᓂᒃ ᖃᐅᔨᒪᓕᖅᐹᓪᓕᕐᓂᕐᒧᑦ ᐊᒃᓃᑯᒃᑯᑦ ᐱᑖᖅᑐᖅᐸᓪᓕᐊᓂᕆᖃᕐᑕᖅᑕᖓᓐᓂᒃ.

ᐊᔪᖕᒋᑎᑕᐅᖅᑲᐅᑕᐅᔭᕆᐊᖃᖅᑐᓕᕆᓂᖅ

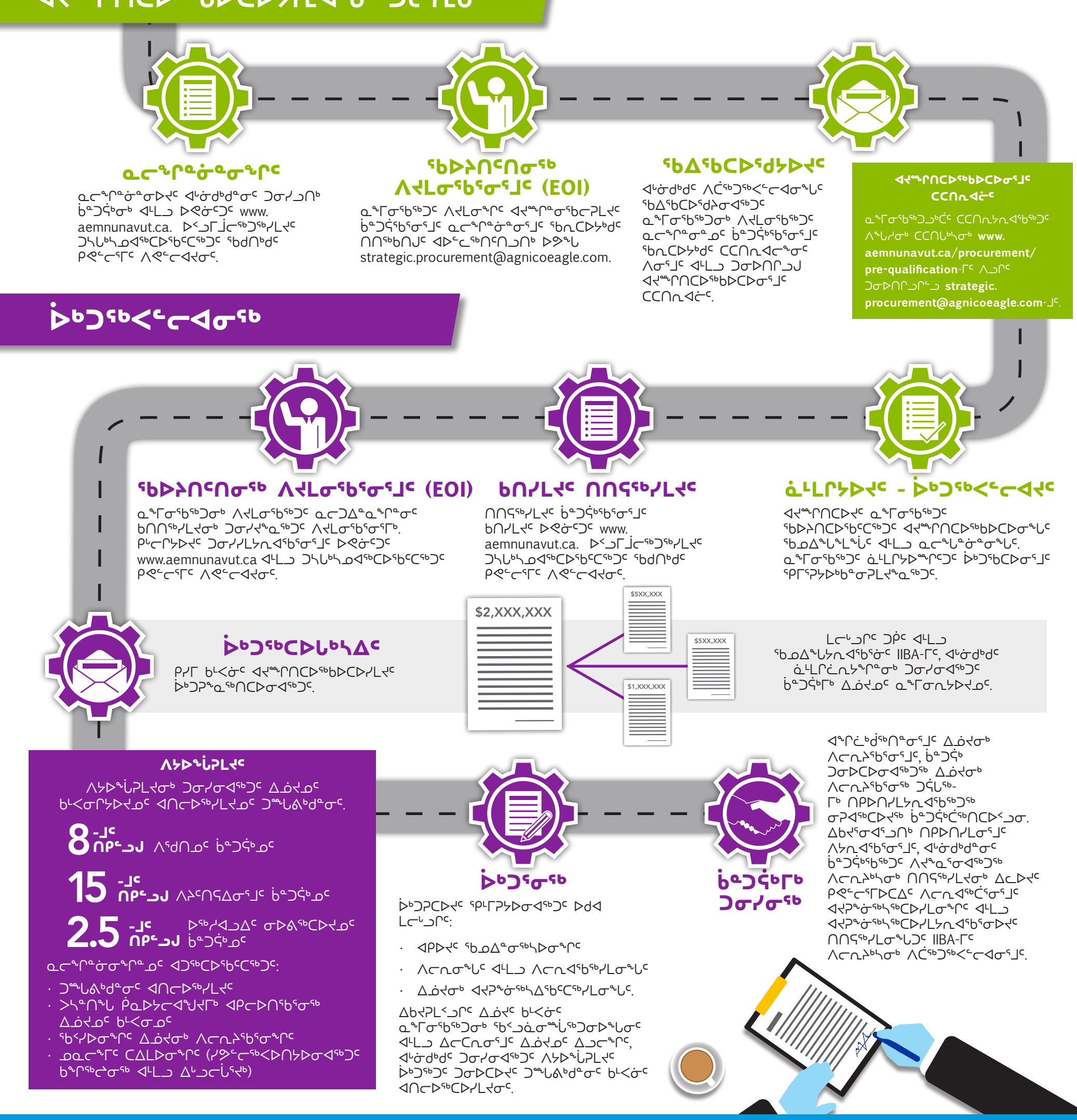
ᓇᓕᖕᒋᓇᓃᓇᓂᖕᒋᑦ
ᓇᓕᖕᒋᓇᓃᓂᐅᔪᑦ ᐊᒃᓃᑯᒃᑯᓇᓂᑦ ᑐᓂᓯᓗᑎᒃ ᑳᑐᕌᖅᓂᒃ ᐊᒻᒪᓗ ᐅᕙᓂᑦᑐᑦ www.aemnunavut.ca. ᐅᐸᓗᒥᒧᓕᖅᑐᖅᓯᒪᔪᑦ ᑐᓴᒐᒃᓴᓄᐊᖅᑕᐅᖅᑲᑦᑕᖅᑐᑦ ᖃᑯᑎᒃᑯᑦ ᑭᕙᓪᓕᕐᒥᑦ ᐱᕙᓪᓕᐊᔪᓂᑦ.
ᖃᐅᔨᑎᑦᑎᓂᖅ ᐱᔪᒪᓂᖅᑲᕐᓂᕐᒧᑦ (EOI)
ᓇᖕᒥᓂᖅᑲᖅᑐᑦ ᐱᔪᒪᓂᖕᒋᑦ ᐊᔪᖕᒋᓇᓂᖅᑲᓕᕈᒪᔪᑦ ᑳᑐᕌᖅᑲᕐᓂᕐᒧᑦ ᓇᓕᖕᒋᓇᓃᓂᕐᒧᑦ ᖃᓇᑕᐅᔭᒃᑯᑦ ᑎᑎᖅᑲᑎᒍᑦ ᐊᐅᓪᓚᖅᑎᑦᑎᓗᑎᒃ ᐅᕗᖓ strategic.procurement@agnicoeagle.com.
ᖃᐃᖅᑲᑕᐅᕐᑯᔭᐅᔪᑦ
ᐊᒃᓃᑯᒃᑯᑦ ᐱᑖᖅᑐᖅᐸᓪᓕᐊᓂᖕᒐᑦ ᖃᐃᖅᑲᑕᐅᕐᑯᔨᓂᐊᖅᑐᑦ ᓇᖕᒥᓂᖅᑲᖅᑐᓂᒃ ᐱᔪᒪᓂᖅᑲᖅᑐᑦ ᓇᓕᖕᒋᓇᓂᓇᓄᑦ ᑳᑐᕌᖅᑲᕐᓂᕐᒧᑦ ᖃᓇᑕᐅᔭᒃᑯᑦ ᑕᑕᑎᓇᐊᓕᖕᓂᑦ ᐱᓂᕐᒧᑦ ᐊᒻᒪᓗ ᑐᓂᐅᑎᒋᓗᒍ ᐊᔪᖕᒋᑎᑕᐅᖅᑲᐅᑕᐅᓂᕐᒧᑦ ᑕᑕᑎᓇᐊᓖᑦ.
ᐊᔪᖕᒋᑎᑕᐅᖅᑲᐅᑕᐅᓂᕐᒧᑦ ᑕᑕᑎᓇᐊᓖᑦ
ᓇᖕᒥᓂᖅᑲᖅᑐᓗᒃᑖᑦ ᑕᑕᑎᓇᔭᐊᖅᑐᑦ ᐱᖓᓱᓂᒃ ᑕᑕᑎᒐᒃᓴᓂᒃ www.aemnunavut.ca/procurement/pre-qualification-ᒥᑦ ᐱᓗᒋᑦ ᑐᓂᐅᑎᒋᓗᒋᓪᓗ strategic.procurement@agnicoeagle.com-ᒧᑦ.
ᐊᔪᖕᒋᑎᑕᐅᖅᑲᐅᑕᐅᓂᕐᒧᑦ ᑕᑕᑎᓇᐊᓖᑦ
ᓇᖕᒥᓂᖅᑲᖅᑐᓂᒃ ᐱᔪᒪᓂᖅᑲᖅᑐᑦ ᓇᓕᑐᐃᓐᓇᖕᒋᓐᓂᑦ ᑲᑎᑎᖅᓯᒪᔪᓂᒃ ᑐᓂᔪᖕᓇᖅᑐᑦ ᐱᔪᒪᓂᖅᑲᖅᑐᒥᒃ.
ᑭᒡᓕᒋᔭᐅᔪᑦ ᑐᓂᔪᖕᓇᖅᑐᑦ ᐊᔪᖕᒋᑎᑕᐅᖅᑲᐅᑕᐅᔭᕆᐊᖃᖅᑐᑦ ᑲᖏᖅᓱᐅᓂᖅ ᐊᒻᒪᓗ ᐃᒡᓗᓕᕐᓂᖅ)

ᓇᓕᖕᒋᓇᓃᓇᓂᖕᒋᑦ

ᓇᓕᖕᒋᓇᓃᓇᓂᐅᔪᑦ ᐊᒃᓃᑯᒃᑯᓇᓂᑦ ᑐᓂᓯᓗᑎᒃ ᑳᑐᕌᖅᓂᒃ ᐊᒻᒪᓗ ᐅᕙᓂᑦᑐᑦ www.aemnunavut.ca. ᐅᐸᓗᒥᒧᓕᖅᑐᖅᓯᒪᔪᑦ ᑐᓴᒐᒃᓴᓄᐊᖅᑕᐅᖅᑲᑦᑕᖅᑐᑦ ᖃᑯᑎᒃᑯᑦ ᑭᕙᓪᓕᕐᒥᑦ ᐱᕙᓪᓕᐊᔪᓂᑦ.

ᖃᐅᔨᑎᑦᑎᓂᖅ ᐱᔪᒪᓂᖅᑲᕐᓂᕐᒧᑦ (EOI)

ᓇᖕᒥᓂᖅᑲᖅᑐᓂᒃ ᐱᔪᒪᓂᖅᑲᖅᑐᑦ ᓇᓕᑐᐃᓐᓇᖕᒋᓐᓂᑦ ᑲᑎᑎᖅᓯᒪᔪᓂᒃ ᑐᓂᔪᖕᓇᖅᑐᑦ ᐱᔪᒪᓂᖅᑲᖅᑐᕐᒥᒃ.
ᑭᒡᓕᒋᔭᐅᔪᑦ ᑐᓂᔪᖕᓇᖅᑐᑦ ᐊᔪᖕᒋᑎᑕᐅᖅᑲᐅᑕᐅᔭᕆᐊᖃᖅᑐᑦ ᑲᖏᖅᓱᐅᓂᖅ ᐊᒻᒪᓗ ᐅᕙᓂᑦᑐᑦ www.aemnunavut.ca ᐊᒻᒪᓗ ᑐᓴᒐᒃᓴᓄᐊᖅᑕᐅᖅᑲᑦᑕᖅᑐᑦ ᖃᑯᑎᒃᑯᑦ ᑭᕙᓪᓕᕐᒥᑦ ᐱᕙᓪᓕᐊᔪᓂᑦ.

ᓈᒻᒪᒋᔭᐅᔪᑦ - ᐆᒃᑐᖅᐸᓪᓕᐊᔪᑦ

ᐊᔪᖕᒋᑎᑕᐅᔪᑦ ᓇᖕᒥᓂᖅᑲᖅᑐᑦ ᖃᐅᔨᑎᑦᑎᓂᖅ ᐊᔪᖕᒋᑎᑕᐅᖅᑲᐅᑕᐅᓂᖕᒐᑦ ᖃᓄᐃᖓᖓᖕᒐᑦ ᐊᒻᒪᓗ ᓇᓕᖕᒐᓃᓇᓂᖕᒐᑦ. ᓇᖕᒥᓂᖅᑲᖅᑐᑦ ᓈᒻᒪᒋᔭᖕᒋᑦᑐᑦ ᐆᒃᑐᖅᑲᑕᐅᓂᕐᒧᑦ ᖃᒥᕐᕈᔭᐅᒃᑲᓇᓂᕈᒪᔪᖕᓇᖅᑐᑦ.

ᐆᒃᑐᖅᑕᐅᒐᒃᓴᐃᑦ
ᑭᓯᒥ ᑲᒻᐸᓃᑦ ᐊᔪᖕᒋᑎᑕᐅᖅᑲᐅᑕᐅᓯᒪᔪᑦ ᐆᒃᑐᕈᖕᓇᖅᑎᑕᐅᓂᐊᖅᑐᑦ.
$2,XXX,XXX
$5XX,XXX
$5XX,XXX
$1,XXX,XXX
ᒪᓕᒃᓗᒋᑦ ᑐᑭᑦ ᐊᒻᒪᓗ ᖃᓄᐃᖓᔭᕆᐊᖃᖅᑐᑦ IIBA-ᒥᑦ, ᐊᒃᓃᑯᒃᑯᑦ ᓈᒻᒪᒋᓛᕆᔭᖕᒋᓐᓂᒃ ᑐᓂᓯᓂᐊᖅᑐᑦ ᑳᑐᕌᖅᒥᒃ ᐃᓅᔪᓄᑦ ᓇᖕᒥᓂᕆᔭᐅᔪᓄᑦ.
ᐊᖏᓛᒃᑰᖅᑎᓐᓂᕐᒧᑦ ᐃᓅᔪᓂᒃ ᐱᓕᕆᔨᖅᑲᕐᓂᕐᒧᑦ, ᑳᑐᕌᖅ ᑐᓂᐅᑕᐅᓂᐊᖅᑐᖅ ᐃᓅᔪᓂᒃ ᐱᓕᕆᔨᖅᑲᖅᑐᖅ ᑐᕌᖅ-ᒥᒃ ᑎᑭᐅᑎᓯᒪᔭᕆᐊᖃᖅᑐᖅ ᓂᕈᐊᖅᑕᐅᔪᖅ ᑳᑐᕌᖅᑖᖅᑎᑕᐅᐸᓗᓂ. ᐃᑲᔪᕐᓂᐊᕐᓗᑎᒃ ᑎᑭᐅᑎᓯᒪᓂᕐᒧᑦ ᐱᔭᕆᐊᖃᖅᑐᕐᒧᑦ, ᐊᒃᓃᑯᒃᑯᓇᓂᑦ ᑳᑐᕌᖅᑲᖅᑐᑦ ᐱᔪᖕᓇᕐᓂᐊᖅᑐᖅ ᐱᓕᕆᔨᒃᓴᓂᒃ ᑎᑎᖅᓯᒪᔪᓂᒃ ᐃᓚᐅᔪᑦ ᑭᕙᓪᓕᕐᒥᐅᑕᐃᑦ ᐱᓕᕆᐊᖅᑖᖅᑐᕐᒧᑦ ᐊᔪᕈᖕᓃᖅᓴᖅᑕᐅᓯᒪᓂᖕᒋᑦ ᐊᒻᒪᓗ ᐊᔪᕈᖕᓃᖅᓴᖅᑕᐅᓯᒪᔭᕆᐊᖃᖅᑐᕐᒥᑦ ᑎᑎᖅᓯᒪᓂᖕᒐᑦ IIBA-ᒥᑦ ᐱᓕᕆᔨᒃᓴᓂᒃ ᐱᑖᖅᑐᖅᐸᓪᓕᐊᓂᕐᒧᑦ.
ᐊᖏᓛᒃᑰᖅᑎᓐᓂᕐᒧᑦ ᐃᓅᔪᓂᒃ ᐱᓕᕆᔨᖅᑲᕐᓂᕐᒧᑦ, ᑳᑐᕌᖅ ᑐᓂᐅᑕᐅᓂᐊᖅᑐᖅ ᐃᓅᔪᓂᒃ ᐱᓕᕆᔨᖅᑲᖅᑐᖅ ᑐᕌᖅ-ᒥᒃ ᑎᑭᐅᑎᓯᒪᔭᕆᐊᖃᖅᑐᖅ ᓂᕈᐊᖅᑕᐅᔪᖅ ᑳᑐᕌᖅᑖᖅᑎᑕᐅᐸᓗᓂ. ᐃᑲᔪᕐᓂᐊᕐᓗᑎᒃ ᑎᑭᐅᑎᓯᒪᓂᕐᒧᑦ ᐱᔭᕆᐊᖃᖅᑐᕐᒧᑦ, ᐊᒃᓃᑯᒃᑯᓇᓂᑦ ᑳᑐᕌᖅᑲᖅᑐᑦ ᐱᔪᖕᓇᕐᓂᐊᖅᑐᖅ ᐱᓕᕆᔨᒃᓴᓂᒃ ᑎᑎᖅᓯᒪᔪᓂᒃ ᐃᓚᐅᔪᑦ ᑭᕙᓪᓕᕐᒥᐅᑕᐃᑦ ᐱᓕᕆᐊᖅᑖᖅᑐᕐᒧᑦ ᐊᔪᕈᖕᓃᖅᓴᖅᑕᐅᓯᒪᓂᖕᒋᑦ ᐊᒻᒪᓗ ᐊᔪᕈᖕᓃᖅᓴᖅᑕᐅᓯᒪᔭᕆᐊᖃᖅᑐᕐᒥᑦ ᑎᑎᖅᓯᒪᓂᖕᒐᑦ IIBA-ᒥᑦ ᐱᓕᕆᔨᒃᓴᓂᒃ ᐱᑖᖅᑐᖅᐸᓪᓕᐊᓂᕐᒧᑦ.
ᐆᒃᑐᖅᑕᐅᒐᒃᓴᐃᑦ
ᑭᓯᒥ ᑲᒻᐸᓃᑦ ᐊᔪᖕᒋᑎᑕᐅᖅᑲᐅᑕᐅᓯᒪᔪᑦ ᐆᒃᑐᕈᖕᓇᖅᑎᑕᐅᓂᐊᖅᑐᑦ.
ᐆᒃᑐᖅᑕᐅᒐᒃᓴᐃᑦ
ᐱᔭᐅᖓᕈᒪᔪᑦ
ᐱᔭᐅᖓᕈᒪᔪᓂᒃ ᑐᓂᓯᓂᐊᖅᑐᑦ ᐃᓅᔪᓄᑦ ᑲᒻᐸᓂᕆᔭᐅᔪᓄᑦ ᐊᑎᓕᐅᖅᓯᒪᔪᓄᑦ ᑐᙵᕕᒃᑯᓐᓂᑦ.
8 -ᒧᑦ ᑎᑭᓪᓗᒍ ᐱᕐᑯᑎᓄᑦ ᑳᑐᕌᖅᓄᑦ
15 -ᒧᑦ ᑎᑭᓪᓗᒍ ᐱᔾᕐᑎᕋᐃᓂᕐᒧᑦ ᑳᑐᕌᖅᓄᑦ
2.5 -ᒧᑦ ᑎᑭᓪᓗᒍ ᐅᖅᓯᐊᓗᐃᑦ ᓂᐅᕕᖅᑕᐅᔪᓄᑦ ᑳᑐᕌᖅᓄᑦ
ᓇᓕᖕᒋᓇᓃᓂᖕᒋᓇᓄᑦ ᐊᑐᖅᑕᐅᖅᑲᑦᑕᖅᑐᑦ:
- ᑐᙵᕕᒃᑯᓐᓂᑦ ᐊᑎᓕᐅᖅᓯᒪᔪᑦ
- ᐳᓴᓐᑎᖓ ᑮᓇᐅᔭᓕᐊᖑᔪᒥᒃ ᐊᑭᓕᐅᑎᖅᑲᖅᓂᖅ ᐃᓅᔪᓄᑦ ᑲᒻᐸᓂᓄᑦ
- ᖃᐸᔪᐅᓂᖕᒋᑦ ᐃᓅᔪᓂᒃ ᐱᓕᕆᔨᖅᑲᖅᓂᖕᒋᑦ
- ᓄᓇᓕᖕᒥᑦ ᑕᐃᒪᐅᓂᖕᒋᑦ (ᓯᕗᓪᓕᖅᐸᐅᑎᔭᐅᓂᐊᖅᑐᑦ ᑲᖏᖅᑖᓂᖅ ᐊᒻᒪᓗ ᐃᒡᓗᓕᒫᖅᐊᒃ)

ᐆᒃᑐᖅᑐᓂᖅ

ᐆᒃᑐᕈᑕᐅᔪᑦ ᖃᒥᕈᔭᐅᓂᐊᖅᑐᑦ ᐅᑯᐊ ᒪᓕᒃᓗᒋᑦ:

- ᐊᑭᐅᔪᑦ ᖃᓄᐃᓐᓂᖅᓴᐅᓂᖕᒋᑦ
- ᐱᓕᕆᓂᖕᒐᑦ ᐊᒻᒪᓗ ᐱᓕᕆᐊᖅᑲᖅᓯᒪᓂᖕᒐᑦ
- ᐃᓅᔪᓂᒃ ᐊᔪᕈᖕᓃᖅᓴᐃᖅᑲᑦᑕᖅᓯᒪᓂᖕᒐᑦ.

ᐃᑲᔪᕈᒪᐸᓗᒋᑦ ᐃᓅᔪᑦ ᑲᒻᐸᓃᑦ ᓇᖕᒥᓂᖅᑲᖅᑐᓂᒃ ᖃᐸᓗᓈᓂᖕᒫᖅᑐᓂᐅᖕᒐᓂᑦ ᐊᒻᒪᓗ ᐃᓕᑕᕆᓂᕐᒧᑦ ᐃᓅᔪᓄᑦ ᐃᓗᓕᖕᒋᑦ, ᐊᒃᓃᑯᒃᑯᑦ ᑐᓂᓯᓂᐊᖅᑐᑦ ᐱᔭᐅᖓᕈᒪᔪᑦ ᐆᒃᑐᖅᑐᑦ ᑐᓂᐅᑕᐅᔪᑦ ᑐᙵᕕᒃᑯᓐᓂᑦ ᑲᒻᐸᓃᑦ ᐊᑎᓕᐅᖅᑕᐅᓯᒪᔪᓂᑦ.

ᐆᒃᑐᕐᓂᖅ

ᑮᓇᑐᕐᒥᒃ ᑐᓂᓯᓂᖅ

ᐊᖏᓛᒃᑰᖅᑎᓐᓂᕐᒧᑦ ᐃᓅᔪᓂᒃ ᐱᓕᕆᔨᖅᑲᕐᓂᕐᒧᑦ, ᑳᑐᕌᖅ ᑐᓂᐅᑕᐅᓂᐊᖅᑐᖅ ᐃᓅᔪᓂᒃ ᐱᓕᕆᔨᖅᑲᖅᑐᖅ ᑐᕌᖅ-ᒥᒃ ᑎᑭᐅᑎᓯᒪᔭᕆᐊᖃᖅᑐᖅ ᓂᕈᐊᖅᑕᐅᔪᖅ ᑳᑐᕌᖅᑖᖅᑎᑕᐅᐸᓗᓂ. ᐃᑲᔪᕐᓂᐊᕐᓗᑎᒃ ᑎᑭᐅᑎᓯᒪᓂᕐᒧᑦ ᐱᔭᕆᐊᖃᖅᑐᕐᒧᑦ, ᐊᒃᓃᑯᒃᑯᓇᓂᑦ ᑳᑐᕌᖅᑲᖅᑐᑦ ᐱᔪᖕᓇᕐᓂᐊᖅᑐᖅ ᐱᓕᕆᔨᒃᓴᓂᒃ ᑎᑎᖅᓯᒪᔪᓂᒃ ᐃᓚᐅᔪᑦ ᑭᕙᓪᓕᕐᒥᐅᑕᐃᑦ ᐱᓕᕆᐊᖅᑖᖅᑐᕐᒧᑦ ᐊᔪᕈᖕᓃᖅᓴᖅᑕᐅᓯᒪᓂᖕᒋᑦ ᐊᒻᒪᓗ ᐊᔪᕈᖕᓃᖅᓴᖅᑕᐅᓯᒪᔭᕆᐊᖃᖅᑐᕐᒥᑦ ᑎᑎᖅᓯᒪᓂᖕᒐᑦ IIBA-ᒥᑦ ᐱᓕᕆᔨᒃᓴᓂᒃ ᐱᑖᖅᑐᖅᐸᓪᓕᐊᓂᕐᒧᑦ.

IIBA-ᒥᒃ ᐊᐅᓚᑦᑎᓂᕐᒧᑦ ᐋᕿᐅᒪᓂᖓ

ᑕᓯᕐᔪᐊᕐᒧᑦ IIBA ᐊᐅᓚᑕᐅᔪᖅ ᓯᑕᒪᓄᑦ ᑲᑎᒪᔨᐊᓛᓄᑦ ᐊᒃᓃᑯᒃᑯᑦ ᐊᒻᒪᓗ KIA-ᑯᓐᓂᑦ:

ᓇᖕᒥᓂᖃᕐᓂᕐᒧᑦ ᐱᕕᖃᕐᓂᕐᒧᑦ ᑲᑎᒪᔨᐊᓛᑦ (BOC)

ᐱᓕᕆᐊᖓᑦ:

- ᐱᓕᕆᐊᕆᓗᒋᑦ ᐊᔪᖕᒋᓐᓂᖃᕐᓂᐊᓴᕐᓗᑎᒃ ᐊᒻᒪᓗ ᐆᒃᑐᖅᑕᐅᒐᒃᓴᓕᐅᕆᓂᕐᒧᑦ ᐱᕐᑯᔭᐅᓯᒪᓂᖓᑐᑦ IIBA-ᒥᑦ

ᐱᓕᕆᐊᓄᑦ ᐊᒻᒪᓗ ᐱᖅᑯᓯᓕᕆᓂᕐᒧᑦ ᑲᑎᒪᔨᐊᓛᑦ (ECC)

ᐱᓕᕆᐊᖓᑦ:

- ᐊᑐᓕᖅᑎᑦᑎᐸᓗᑎᒃ ᐱᓕᕆᐊᓂᒃ ᐊᒻᒪᓗ ᐱᖅᑯᓯᕆᔭᐅᔪᒥᒃ ᐱᓕᕆᔭᐅᓂᐊᖅᑐᑦ
- ᐋᕿᒃᓯᐸᓗᑎᒃ ᐃᓄᔪᓂᒃ ᐱᓕᕆᐊᖅᑖᖅᑎᑦᑎᓂᕐᒧᑦ ᑐᕌᒐᓂᒃ ᐱᓕᕆᐊᕐᒧᑦ ᐊᒻᒪᓗ ᑳᓐᑐᕌᓂᒃ ᑐᓂᓯᓂᖏᑦ ᐊᒃᓃᑯᒃᑯᑦ

ᐃᓂᐅᔪᒥᑦ ᐱᓕᕆᓂᕐᒧᑦ ᐱᓕᕆᐊᓛᑦ

ᐱᓕᕆᐊᖓᑦ:

- ᐃᓕᑕᖅᓯᔪᑦ ᐋᕿᒃᓯᐸᓗᑎᒃᓗ ᐱᔾᔪᑕᐅᔪᓂᒃ ᐱᓕᕆᐊᑉ ᐃᓂᖓᓂᑦ ᐱᔪᓂᒃ

ᐊᑐᓕᖅᑎᑦᑎᓂᕐᒧᑦ ᑲᑎᒪᔨᐊᓛᑦ (IC)

ᐱᓕᕆᐊᖓᑦ:

- ᑕᒪᐃᓐᓄᓗᒃᑖᖅ ᐊᑐᓕᖅᑎᑦᑎᖃᑦᑕᖅᑐᑦ IIBA-ᒥᑦ ᐃᓚᐅᑉᓗᑎᒃ ᐊᐅᓛᑦᑎᐊᕐᓂᖏᑦ ᑲᑎᒪᔨᐅᔪᓗᒃᑖᑦ

ᓇᖕᒥᓂᓕᖕᓄᑦ ᐱᕕᖃᕐᓂᐅᔪᑦ

IIBA ᐋᕿᐅᒪᔪᖅ ᑐᓂᓯᓂᕐᒧᑦ ᑳᓐᑐᕌᒃᑖᕐᓂᕐᒧᑦ ᐱᕕᖃᕐᓂᐅᔪᓂᒃ ᐃᓄᔪᓄᑦ ᓇᖕᒥᓂᖃᖅᑐᓄᑦ ᐊᑎᓕᐅᖅᑕᐅᓯᒪᔪᑦ ᓄᓇᕗᑦ ᑐᙵᕕᒃᑯᓐᓄᑦ, ᓯᕗᓪᓕᖅᐸᐅᑎᑕᐅᓂᖃᖅᓱᑎᒃ ᑲᖏᖅᑖᓂᖅ ᐊᒻᒪᓗ ᐃᒡᓗᓕᒫᕐᔪᒃ.

ᑲᒻᐸᓂᐅᔪᑦ ᐆᒃᑐᕈᒪᔪᑦ ᐊᒃᓃᑯᒃᑯᑦ ᑳᓐᑐᕐᑎᑦᑎᓂᕆᔭᖓᓐᓄᑦ ᑕᑕᑎᕆᔭᕆᐊᖃᖅᑐᑦ **ᐊᔪᖕᒋᓐᓂᖃᕐᓂᐊᓴᕐᓂᕐᒧᑦ** ᐱᕙᓪᓕᐊᓂᕐᒥᒃ ᑕᑕᑎᕐᓗᒋᑦ ᑕᑕᑎᒐᒃᓴᐃᑦ ᐅᕙᓂ ᐱᔭᐅᔪᖕᓇᖅᑐᑦ www.aemnunavut.ca.

ᑳᓐᑐᕐᑕᐅᔪᒃᓴᐃᑦ ᐆᒃᑐᒐᒃᓴᖑᖅᑎᑕᐅᓂᐊᖅᑐᑦ ᐊᔪᖕᒋᓐᓂᖃᕐᓂᐊᓴᕐᓂᖃᖅᑐᓄᑦ ᑲᒻᐸᓂᓄᑦ ᐊᒻᒪᓗ ᐊᒃᓃᑯᒃᑯᑦ ᑐᓂᓯᔭᕆᐊᖃᕐᓂᕐᒥᒃ ᐃᓱᒪᒃᓴᖅᓯᐅᕈᑎᖃᕆᐊᖃᖅᑐᑦ ᐃᓄᔪᓄᑦ ᑲᒻᐸᓂᒋᔭᐅᔪᓄᑦ.

ᑎᑎᕋᖅᓯᒪᔪᑦ ᑳᓐᑐᕐᑕᐅᒐᒃᓴᐅᓇᔭᖅᑐᓂᒃ ᐆᒃᑐᖅᑕᐅᔪᒃᓴᐅᔪᓂᒃ ᑐᓴᒐᒃᓴᓕᐊᖑᖅᑎᑦᑎᓂᐊᖅᑐᑦ ᓯᕗᓂᐊᒍᑦ ᐃᓄᔪᑦ ᑲᒻᐸᓃᑦ ᐆᒃᑐᕐᓂᕐᒧᑦ ᐸᕐᓇᒃᓯᒪᓂᐊᕐᒪᑕ. ᑕᑯᔪᒪᒍᕕᑦ ᒫᓇᓴᖑᓛᖑᔪᑦ ᑎᑎᕋᖅᓯᒪᔪᐃᑦ ᑳᓐᑐᕐᑕᐅᔪᒃᓴᐃᑦ ᐅᕙᖓᕐᓗᑎᑦ www.aemnunavut.ca.

ᐃᓚᖏᑦ ᑳᓐᑐᕐᑳ ᐋᕈᖅᑎᒋᒍᑎᒋᔭᐅᔪᓇᖅᑐᑦ ᓴᒃᑯᒃᑯᓐᓄᑦ ᐅᕝᕙᓘᓐᓃᑦ ᓴᒃᑯᒃᑯᑦ ᐃᓄᔪᓗᑎᒃ ᑲᒻᐸᓂᐅᔪᑦ ᐃᓚᒋᔭᖏᓐᓄᑦ.

ᐱᓕᕆᐊᖅᑖᕐᓂᕐᒧᑦ ᐊᒻᒪᓗ ᐊᔪᕈᖕᓃᖅᓴᓂᕐᒧᑦ ᐱᕕᖃᕐᓂᐅᔪᑦ

IIBA-ᒥᑦ ᑎᑎᕋᖅᓯᒪᔪᑦ ᖃᓄᖅ ᐊᖏᓛᒃᑰᖅᑎᓐᓂᕐᒧᑦ ᐃᓄᔪᓂᒃ ᐱᓕᕆᔨᖃᕐᓂᖅ ᐊᒃᓃᑯᒃᑯᑦ ᐊᒻᒪᓗ ᑳᓐᑐᕐᑎᑦᑕᖏᑦ ᓯᕗᓪᓕᖅᐸᐅᑎᓪᓗᒋᑦ ᑲᖏᖅᑖᓂᖅ ᐊᒻᒪᓗ ᐃᒡᓗᓕᒫᕐᔪᒃ. ᐱᓕᕆᐊᒃᓴᐃᑦ ᒥᒃᓵᓄᑦ ᐱᔭᐅᔪᖕᓇᖅᑐᑦ ᐊᒃᓃᑯᒃᑯᓐᓂᑦ ᖃᕆᑕᐅᔭᒃᑯᑦ ᑕᑯᔭᐅᒋᐊᖅᑕᕐᕕᖓᒍᑦ www.aemnunavut.ca

ᐃᓄᔪᒥᒃ ᓂᕈᐊᖅᑕᐅᔪᖃᖅᐸᑦ ᖃᕆᑕᐅᔭᒃᑯᑦ ᐱᓕᕆᐊᒃᓴᒍᑦ ᐆᒃᑐᖅᑕᐅᔪᓄᑦ ᑕᑕᑎᖅᓯᒪᔪᓂᑦ, ᐃᓚᐅᖃᑕᐅᖁᔭᐅᖃᑦᑕᖅᑐᑦ ᐱᓕᕆᐊᒍᑦ ᒪᓂᒪᓂᕐᒧᑦ ᐊᔪᕈᖕᓃᖅᓴᓂᕐᒥᑦ ᐊᒻᒪᓗ ᖃᐅᔨᒪᓕᖅᑎᑕᐅᓂᕐᒧᑦ ᐱᓇᓱᐊᕈᓯᕐᒧᑦ ᐊᐳᖅᑎᓐᓈᖅᑐᒥᑦ ᐅᔭᕋᖕᓂᐊᕐᕕᖕᒥᑦ.

ᑕᒪᒃᑯᐊ ᐊᔪᕈᖕᓃᖅᓴᓃᑦ ᐃᓄᔪᓂᒃ ᐆᒃᑐᖅᑐᓂᒃ ᖃᐅᔨᒪᓕᖅᑎᑦᑎᖃᑦᑕᖅᑐᑦ ᐊᔾᔨᒌᖏᑦᑐᓂᒃ ᐱᓕᕆᐊᓄᑦ ᐱᕕᖃᕐᓂᐅᔪᓂᒃ ᐊᒃᓃᑯᒃᑯᓐᓂᑦ, ᓄᓇᓕᐊᓛᕐᒥᑦ ᐃᓄᓯᐅᔪᒥᒃ, ᐊᒻᒪᓗ ᖃᓄᐃᑑᖕᒪᖔᑦ ᐱᓕᕆᓗᓂ ᐃᓄᐃᓪᓕᒥᑦ ᐊᒥᖅᑳᕐᓂᒃᑯᑦ ᐱᓕᕆᓂᕐᒥᒃ (ᐃᑲᕐᕋᑦ 12-ᓄᑦ ᐱᓕᕆᓗᑎᒃ, 14-ᓄᑦ ᐅᐸᓗᓄᑦ/14-ᓄᑦ ᐅᐸᓗᓄᑦ ᐱᓕᕆᖕᒋᓪᓗᑎᒃ).

ᐱᓕᕆᐊᖅᑖᕐᓂᕐᒧᑦ ᐊᒻᒪᓗ ᐊᔪᕈᖕᓃᖅᓴᓂᕐᒧᑦ ᐱᕕᖃᕐᓂᐅᔪᑦ

IIBA-ᒥᑦ ᑎᑎᕋᖅᓯᒪᔪᑦ ᖃᓄᖅ ᐊᖏᓛᒃᑰᖅᑎᓐᓂᕐᒧᑦ ᐃᓄᔪᓂᒃ ᐱᓕᕆᔨᖃᕐᓂᖅ ᐊᒃᓃᑯᒃᑯᑦ ᐊᒻᒪᓗ ᑳᓐᑐᕐᑎᑦᑕᖏᑦ ᓯᕗᓪᓕᖅᐸᐅᑎᓪᓗᒋᑦ ᑲᖏᖅᑖᓂᖅ ᐊᒻᒪᓗ ᐃᒡᓗᓕᒫᕐᔪᒃ. ᐱᓕᕆᐊᒃᓴᐃᑦ ᒥᒃᓵᓄᑦ ᐱᔭᐅᔪᖕᓇᖅᑐᑦ ᐊᒃᓃᑯᒃᑯᓐᓂᑦ ᖃᕆᑕᐅᔭᒃᑯᑦ ᑕᑯᔭᐅᒋᐊᖅᑕᕐᕕᖕᒐᒍᑦ www.aemnunavut.ca

ᐃᓄᔪᒥᒃ ᓂᕈᐊᖅᑕᐅᔪᖃᖅᐸᑦ ᖃᕆᑕᐅᔭᒃᑯᑦ ᐱᓕᕆᐊᒃᓴᒍᑦ ᐆᒃᑐᖅᑕᐅᔪᓄᑦ ᑕᑕᑎᖅᓯᒪᔪᓂᑦ, ᐃᓚᐅᖃᑕᐅᖁᔭᐅᖃᑦᑕᖅᑐᑦ ᐱᓕᕆᐊᒍᑦ ᒪᓂᒪᓂᕐᒧᑦ ᐊᔪᕈᖕᓃᖅᓴᓂᕐᒥᑦ ᐊᒻᒪᓗ ᖃᐅᔨᒪᓕᖅᑎᑕᐅᓂᕐᒧᑦ ᐱᓇᓱᐊᕈᓯᕐᒧᑦ ᐊᐳᖅᑎᓐᓈᖅᑐᒥᑦ ᐅᔭᕋᖕᓂᐊᕐᕕᖕᒥᑦ.

ᑕᒪᒃᑯᐊ ᐊᔪᕈᖕᓃᖅᓴᓃᑦ ᐃᓄᔪᓂᒃ ᐆᒃᑐᖅᑐᓂᒃ ᖃᐅᔨᒪᓕᖅᑎᑦᑎᖃᑦᑕᖅᑐᑦ ᐊᔾᔨᒌᖏᑦᑐᓂᒃ ᐱᓕᕆᐊᓄᑦ ᐱᕕᖃᕐᓂᐅᔪᓂᒃ ᐊᒃᓃᑯᒃᑯᓐᓂᑦ, ᓄᓇᓕᐊᓛᕐᒥᑦ ᐃᓄᓯᐅᔪᒥᒃ, ᐊᒻᒪᓗ ᖃᓄᐃᑑᖕᒪᖔᑦ ᐱᓕᕆᓗᓂ ᐃᓄᐃᓪᓕᒥᑦ ᐊᒥᖅᑳᕐᓂᒃᑯᑦ ᐱᓕᕆᓂᕐᒥᒃ (ᐃᑲᕐᕋᑦ 12-ᓄᑦ ᐱᓕᕆᓗᑎᒃ, 14-ᓄᑦ ᐅᐸᓗᓄᑦ/14-ᓄᑦ ᐅᐸᓗᓄᑦ ᐱᓕᕆᖕᒋᓪᓗᑎᒃ).

AGNICO EAGLE

WWW.AEMNUNAVUT.CA

ᐃᑲᔫᓯᐊᑦ ᓇᓗᓇᐃᔭᖅᓯᒪᔪᑦ

ᐃᓄᔪᑦ ᐱᓕᕆᐊᓛᑦ ᓄᓇᕗᓗᒃᑖᕐᒥᑦ ᐊᐅᓛᕐᓂᐅᔪᓂᑦ

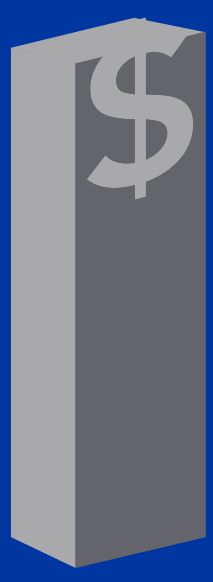

$3 ᒥᓕᔭᓇ ᑎᑭᐅᑎᓂᑎᒍᑦ ᐊᑭᓕᐅᑏᑦ KIA-ᑯᓐᓄᑦ

$1,500,000-ᒥᒃ ᐊᑎᓕᐅᖅᑎᓪᓗᒋᑦ IIBA-ᒧᑦ; $500,000-ᒥᒃ TYPE B ᐃᒪᕐᒧᑦ ᓚᐃᓴᒌᕐᓂᒃᑎᓪᓗᒋᑦ; $1,000,000-ᒥᒃ TYPE A ᐃᒪᕐᒧᑦ ᓚᐃᓴᒌᕐᓂᒃᑎᓪᓗᒋᑦ

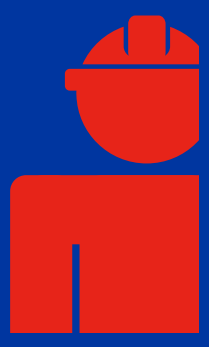

ᐊᑐᕐᓂᖃᖅᑐᑦ ᑎᑭᕐᔪᒍ

$4.4 ᒥᓕᔭᓐᓂᒃ

ᐅᑭᐅᑕᒫᑦ ᐊᔪᕈᖕᓃᖅᓴᐃᓂᕐᒧᑦ ᑐᕌᖓᔪᓂᒃ ᐃᓄᔪᓄᑦ

ᐊᒃᓃᑯᒃᑯᑦ ᒍᓗᖓᑦ

ᓂᐅᕕᐊᒃᓴᐅᑎᓐᓂᕐᒧᑦ ᓂᐅᕿᑕᐅᔪᖅ

1.2% ᐲᖅᓯᕝᕕᐅᖅᑳᖅᑎᓪᓗᒍ ᑮᓇᐅᔭᓕᐊᓇᔭᐅᔪᑦ ᐱᑖᖅᑎᑦᑎᓃᑦ

KIA

1.2%

ᐲᖅᓯᕝᕕᐅᖅᑳᖅᑎᓪᓗᒍ ᐱᑖᖅᑎᑦᑎᓃᑦ ᐊᑭᓕᖅᑕᐅᔪᑦ KIA-ᑯᓐᓄᑦ ᐊᐅᓛᕐᓂᓗᒃᑖᖓᓂᑦ ᐅᔭᕋᖕᓂᐊᕐᕕᒃ ᐱᑖᖅᑎᑦᑎᓃᑦ ᐃᓚᒋᔭᐅᔪᑦ ᐊᒃᓃᑯᒃᑯᑦ ᓂᐅᕕᐊᒃᓴᓇᔭᖕᒋᑦᑕ ᑮᓇᐅᔭᓕᐅᕐᓂᖕᒋᓐᓄᑦ

ᑐᓂᓯᔪᑦ

$30,000-ᓂᒃ

ᐅᑭᐅᑕᒫᑦ ᐃᓕᓐᓂᐊᕈᑎᒋᓂᕐᒧᑦ ᑮᓇᐅᔭᐃᑦ ᐊᐅᓚᑕᐅᔪᑦ KIA-ᑯᓐᓄᑦ ᐃᑲᔪᐃᓂᕐᒧᑦ ᖁᑦᑎᖕᓂᖅᓴᓄᑦ ᐃᓕᓐᓂᐊᓇᐊᕐᓂᖕᒋᓐᓄᑦ ᐃᓄᔪᑦ