

Appendix 25

Whale Tail 2022 Thermal Monitoring Report



WHALE TAIL MINE

Thermal Monitoring Report 2022

In Accordance with
Project Certificate No. 008, T&C 14

Prepared by:
Agnico Eagle Mines Limited – Meadowbank Division

January 2023

TABLE OF CONTENTS

1	INTRODUCTION.....	1
2	AVAILABLE DATA.....	2
3	THERMAL MONITORING RESULT.....	3
3.1	Waste Rock Storage Facility.....	3
	3.1.1 Expected Thermal Effects on Permafrost.....	3
	3.1.2 Thermal Monitoring Results.....	3
3.2	Water Management Facilities.....	3
	3.2.1 Expected Thermal Effects on Permafrost.....	3
	3.2.2 Thermal Monitoring Results.....	4
3.3	Open Pit.....	5
	3.3.1 Expected Effects on Permafrost.....	5
	3.3.2 Thermal Monitoring Results.....	5

APPENDIX A: WHALE TAIL THERMAL MONITORING DATA

1 INTRODUCTION

Agnico Eagle Mines Limited – Meadowbank Division (Agnico Eagle) is developing the Whale Tail Mine (Project), a satellite deposit located on the Amaruq property, to continue mine operations and milling at Meadowbank Mine.

This document presents the Thermal Monitoring Report including the following mine facilities and natural locations as described in the Thermal Monitoring Plan:

- Whale Tail Waste Rock Storage Facility (WRSF)
- Water management facilities including Whale Tail Dike, Mammoth Dike, IVR Dike, WRSF Dike, and the Whale Tail and IVR Attenuation Ponds
- Whale Tail Pit and IVR Pit

The Thermal Monitoring Report provides the instrumentation data and their interpretation. Refer to the Thermal Monitoring Plan for a general description of the different facilities, the anticipated impact of operation of the facilities on the permafrost, and the general guidelines that are used to define instrumentation needs for each facility.

2 AVAILABLE DATA

There are currently 71 active thermistors at the Whale Tail Mine site.

The location, installation summary, and status of all the thermistors installed within the Whale Tail Mine site are presented in the table in Appendix A. Figure 1 shows locations of active thermistors. Data are collected from the thermistors by data loggers every three hours or by using manual readout units.

Results of active thermistors are presented in Appendix A.

3 THERMAL MONITORING RESULT

This section presents a summary of the expected thermal effects as well as interpretation of the instrumentation data gathered for the reporting period.

3.1 WASTE ROCK STORAGE FACILITY

3.1.1 Expected Thermal Effects on Permafrost

Construction of the WRSF on the permafrost is expected to result in aggradation of permafrost into the pile. The permafrost under the pile would remain, but temperatures in the upper permafrost zone are expected to increase gradually until a thermal equilibrium is established with the active zone and zero-amplitude zone moving upward and being located within the waste rock pile. Convective cooling conditions often occur in waste piles and would potentially offset some of the temperature increase in the permafrost.

The waste rock pile itself is expected to freeze back with time and have an active layer formed on the upper portion (Okane 2019b). Climate change in the long term is expected to extend the depth of the active layer in the pile, but the thick waste rock pile will constitute a protection to the underlying permafrost. If heat generation occurs associated with the oxidation of sulphide-bearing minerals within the pile, the process of freeze-back would be delayed and, depending on the location of the heat generation source, the upper portion of the permafrost foundation could be impacted.

3.1.2 Thermal Monitoring Results

For the thermistors installed in the foundation of the WT WRSF, the instrumentation data is showing thermal behaviour along the expected trend (permafrost aggradation).

The instruments installed at mid-elevation in the PAG of the first bench are covered in waste rock and lots of beads have been lost especially in the NAG. The available data indicate that the active layer did not reach the PAG waste rock.

For the instruments located in the second instrumented cross section installed at 40 m above the ground elevation on top of the second bench, only just over a year of data has been collected so it is too early to assess the extent of the active layer. The 2023 Thermal Monitoring Report will assess this as two years of data will have been collected allowing enough time for the instruments to stabilize and show trends.

3.2 WATER MANAGEMENT FACILITIES

3.2.1 Expected Thermal Effects on Permafrost

The Whale Tail Dike is constructed within the lake where talik is anticipated to exist. The construction of the Whale Tail Dike is expected to have a cooling effect on the lake ground underneath the dike due to exposure to lower dike temperature than lake water. Minimal effects to the permafrost at the abutment areas are expected.

Following lake dewatering and the beginning of operations, areas downstream of the Whale Tail Dike are expected to freeze back progressively, and the upstream area of the dike is expected to remain unfrozen.

After the dike is breached in the final stages of closure, the Whale Tail Lake will be restored, causing frozen zones located downstream of the dike to thaw, progressively restoring the original lake talik.

The other dewatering dike areas are expected to have similar thermal impacts on the permafrost associated with construction, operation, and closure of the dikes.

The WRSF Dike will periodically contain a pond formed from runoff water flowing at the toe of the WRSF facility. Depending on pond depth and operational conditions there would be an impact with possible thawing of a shallow upper permafrost zone underlying the pond. However, due to the operational pond level that is normally maintained low to reduce the hydraulic gradient, this issue is unlikely.

The talik zone under the Whale Tail Attenuation Pond would remain. The surrounding areas to the pond would freeze back progressively after dewatering but would restore to talik condition after breaching of the dewatering dikes and flooding of the area.

As for the IVR Attenuation Pond, with the maximum water elevation of the pond above the former lake elevation, some minor localized thawing of the permafrost is expected to occur in areas never exposed to water before outside of the dike footprint.

3.2.2 Thermal Monitoring Results

Mammoth Dike

The instrumentation data are showing thermal behaviour along the expected trend at Mammoth Dike with an active layer contained in the rockfill shell and the foundation and key trench are in permafrost condition.

WRSF Dike

A degradation of the thermal condition in the key trench of WRSF Dike was observed in the summer of 2019 leading to seepage. In 2022, the instruments show that the foundation and key trench remained frozen all year long with signs of permafrost aggradation which indicate that the mitigation measures implemented in 2020 continue to be successful. The active layer is contained within the rockfill.

Whale Tail Dike

The trend of permafrost degradation at the abutments did not progress laterally in 2022 according to the instruments; however, observations in the field in 2022 indicated increased effects from permafrost degradation on both the abutments. The effects of degradation in the form of settlement can be seen on the upstream and downstream of the West abutment and downstream of the East abutment. This signifies that the thermal regime following the dike construction and the South Whale Tail Channel commissioning has not yet reached a steady state.

The thermistors show that limited freeze back is happening in deep bedrock in some areas (0+142, 0+200, 0+260, 0+360, 0+407, 0+520, 0+607).

IVR Dike D-1

The thermistors installed in IVR Dike D-1 show that there is a 2m active layer contained within the rockfill portion or in the overburden, while the key trench, filters system, and bedrock remained in permafrost for the entire 2022 period.

3.3 OPEN PIT

3.3.1 Expected Effects on Permafrost

Whale Tail Pit will be excavated through an upper closed talik zone and underlying permafrost. During operations of the pit, the talik zone is expected to freeze back progressively and the lower permafrost zone surrounding the pit walls will, in general, experience a reduction in temperature other than at a shallow active zone adjacent to the pit walls subjected to seasonal thawing during summer.

Upon closure and subsequent flooding of the Whale Tail Pit, permafrost areas underneath the pit lake are expected to gradually thaw. Thermal assessments have indicated this process would take hundreds of years (Golder, 2018). The pit lake would eventually reduce the permafrost depth in the pit surrounding ground, but this process could take significantly longer time (in the order of 10,000 years) to complete.

IVR Pit is excavated through permafrost and will not be re-flooded so the mining activities are not expected to impact the thermal regime of that area.

3.3.2 Thermal Monitoring Results

Thermistors were installed in 2020 in the talik zone near the south wall of the Whale Tail Pit. Through the year 2021 until their dismantling in August 2021 it was possible to observe a freezing of the upper bedrock area.

The previous thermistors installed in the IVR area are no longer functioning due to mining activity in the sector but were showing permafrost conditions until they stopped working. A deep thermistor has been installed in 2020 in that area (IVR long TH) and shows permafrost conditions down to 500 m below ground surface, to El. 9600 m (mining datum).

APPENDIX A – WHALE TAIL THERMAL MONITORING DATA



REPORTED TO THE FEDERAL GOVERNMENT BY THE
 REPORTING PARTY IN ACCORDANCE WITH THE
 ENVIRONMENTAL PROTECTION ACT



DRAWN BY	DATE	CHECKLIST	INITIALS
	2022-06-06		

MEADOWBANK COMPLEX		
AMARUQ		
SCALE	N.T.S.	DATE
		FILE
		.Dwg

TABLE 1: Instruments Coordinates

<i>Line #</i>	<i>Name</i>	<i>Area</i>	<i>Easting (X)</i>	<i>Northing (Y)</i>	<i>Elevation (Z)</i>	<i>Azimuth</i>	<i>Dip</i>	<i>Installed</i>	<i>Active (Y) or (N)</i>
1	WTD 0+110	WTD	607090.500	7254625.000	156.40		-90	2020	Y (13/16) beads
2	WTD 0+142	WTD	607119.94	7254637.98	156.75		-90	2018	Y (10/13) beads
3	WTD 0+190 U/S	WTD	607165.34	7254653.83	157.42		-90	2018	Y (10/13) beads
4	WTD 0+210	WTD	607182.85	7254666.19	157		-90	2018	Y
5	WTD 0+240	WTD	607209.40	7254676.80	158.1		-90	2020	Y
6	WTD 0+260	WTD	607227.51	7254686.28	157		-90	2018	Y (11/13) beads
7	WTD 0+276 U/S	WTD	607237.2	7254677.3	157		-90	2018	Y
8	WTD 0+310	WTD	607237.98	7254707.09	157		-90	2018	Y
9	WTD 0+336 U/S	WTD	607298.44	7254713.45	157		-90	2018	Y
10	WTD 0+340 DS West	WTD	607246.597	7254841.993	149.6		-90	2020	Y
11	WTD 0+360	WTD	607318.81	7254727.15	157		-90	2018	Y (10/13) beads
12	WTD-0+380	WTD	607338.0	7254734.4	157.1		-90	2020	Y
13	WTD 0+407	WTD	607363.08	7254744.86	157		-90	2018	Y (11/13) beads
14	WTD-0+425	WTD	607380.8	7254380.8	158.5		-90	2020	Y
15	WTD 0+453	WTD	607408.60	7254753.72	157		-90	2018	Y (12/13) beads
16	WTD 0+475	WTD	607429.5	7254758.2	161		-90	2020	Y
17	WTD 0+500	WTD	607454.9	7254759.9	157.1		-90	2020	Y
18	WTD 0+520	WTD	607473.78	7254764.22	157		-90	2018	Y (12/13) beads
19	WTD 0+530	WTD	607483.77	7254766.00	159		-90	2020	Y
20	WTD 0+550	WTD	607505.20	7254768.00	157.9		-90	2020	Y
21	WTD 0+580	WTD	607533.163	7254773.95	158		-90	2020	Y
22	WTD 0+596	WTD	607549.60	7254775.20	157.8		-90	2020	Y
23	WTD 0+607	WTD	607561.24	7254778.35	157		-90	2018	Y (9/13) beads
24	WTD 0+618 DS East	WTD	607548.9	7254905.6	152.1		-90	2020	Y (9/16) beads
25	WTD 0+635	WTD	607587.7	7254782.9	158.3		-90	2020	Y
26	WTD 0+645	WTD	607597.30	7254782.8	158.6		-90	2020	Y
27	WTD 0+665	WTD	607617.0	7254788.0	158.3		-90	2020	Y
28	WTD 0+675	WTD	607262.31	7254788.86	157		-90	2018	Y
29	WTD 0+685	WTD	607636.9	7254791.2	160.5		-90	2020	Y
30	WTD 0+695	WTD	607646.7	7254792.9	157.5		-90	2020	Y
31	WTD 0+707.5	WTD	607659.0	7254795.1	158		-90	2020	Y
32	WTD 0+710 U/S	WTD	607662.32	7254790.63	157		-90	2018	Y (15/16) beads
33	WTD 0+720	WTD	607671.5	7254797.1	160		-90	2020	Y
34	WTD 0+740	WTD	607691.0	7254800.0	160		-90	2020	Y
35	WTD 0+750	WTD	607701.81	7254797.04	157		-90	2018	Y (15/16) beads
36	WTD 0+772 U/S	WTD	607724.15	7254804.63	157		-90	2018	Y (3/13) beads
37	WTD 0+790	WTD	607740.0	7254807.3	157.2		-90	2020	Y (14/16) beads

Line #	Name	Area	Easting (X)	Northing (Y)	Elevation (Z)	Azimuth	Dip	Installed	Active (Y) or (N)
38	WT WRSF TH01	WRSF	615797.25	7238129.77	161.546		-90	2019	Y
39	WT WRSF TH02	WRSF	615861.49	7238133.24	162.053		-90	2019	N (since 2020)
40	WT WRSF TH03	WRSF	615814.31 to 615799.6	7238118.6 to 7238117	162.744 to 162.042		0	2019	Y (9/16) beads
41	WT WRSF TH04	WRSF	615813.38 to 615797.7	7238134.1to 7238132.8	162.138 to 161.619		0	2019	Y (8/16) beads
42	WT WRSF TH05	WRSF	615860.9 to 615800.3	71238133.3 to 7238126	162.202		0	2019	Y (9/16) beads
43	WT WRSF TH06	WRSF	-	-	-		-	2021	NOT INSTALLED
44	WT WRSF TH07	WRSF	14041.823/822.075(AMQ)	14051.510/8232.486(AMQ)	199.6		0	2021	Y
45	WT WRSF TH08	WRSF	14029.392/14039.081(AMQ)	8227.543/8238.974(AMQ)	199.7		0	2021	Y
46	WT WRSF TH09	WRSF	14035.675/14189.86(AMQ)	8224.663/8407.910 (AMQ)	200.2		0	2021	Y
47	WT WRSF TH10	WRSF	14259.183 (AMQ)	8479.248 (AMQ)	199.484-195.386		-37	2021	Y
48	WT WRSF TH11	WRSF	14259.183	8479.249	198.637-168.637		0	2021	Y
49	WT WRSF TH12	WRSF	14241.323/14231.698 (AMQ)	8481.427/8469.988 (AMQ)	200.2		0	2021	Y
50	WT WRSF TH13	WRSF	14521.240/14241.576 (AMQ)	8471.614/8460.159 (AMQ)	200.1		-90	2021	Y
51	WT WRSF TH14	WRSF	14245.84/14101.278	8476.032/8304.453	200.2		0	2021	Y
52	WT WRSF TH15	WRSF	14254.017/14248.950	8481.414/8477.225	200.2		-37	2021	Y
53	WT WRSF TH16	WRSF	14259.183	8479.248	167.637-152.637		-90	2021	Y
54	MD-TH01	MD	Slope	Slope	-		Slope	2019	Y
55	MD-TH02	MD	605926.19	7255102.52	154.9		-90	2019	Y
56	MD-TH03	MD	605926.74	7255102.6	154.9		-90	2019	Y
57	WRSFD TH01	WRSF Dike	Slope	Slope	-		Slope	2019	Y
58	WRSFD TH02	WRSF Dike	605416.44	7255526.7	159.07		-90	2019	Y
59	WRSFD TH03	WRSF Dike	605414.98	7255545.01	155.29		-90	2019	Y
60	WRSFD TH04	WRSF Dike	605387.14	7255524.47	158.15		-90	2019	Y
61	WRSFD TH05	WRSF Dike	605428.59	7255566.21	153.63		-90	2019	Y
62	WRSFD TH06	WRSF Dike	605435.56	7255544.29	155.35		-90	2019	Y
63	WRSFD TH07	WRSF Dike	605466.94	7255541.78	155.13		-90	2019	Y
64	WRSFD TH08	WRSF Dike	605384.991	7255544.818	159.886		-90	2019	Y (11/16) beads
65	WRSFD TH09	WRSF Dike	605425.1	7255546.038	160.037		-90	2019	Y
66	PSW DH2 TH	Pit South Wall	606998.837	7255127.783	149.02		-90	2020	N
67	PSW DH3 TH	Pit South Wall	607016.336	7255140.383	148.041		-90	2020	N
68	PSW DH6 TH	Pit South Wall	607058.391	7255184.293	148.181		-90	2020	N
69	PSW DH7 TH	Pit South Wall	607070.111	7255198.772	148.734		-90	2020	N
70	PSW DH10 TH	Pit South Wall	607142.218	7255272.101	150.109		-90	2020	N

Line #	Name	Area	Easting (X)	Northing (Y)	Elevation (Z)	Azimuth	Dip	Installed	Active (Y) or (N)
71	PSW DH11 TH	Pit South Wall	607155.955	7255287.46	151.241		-50	2020	N
72	PSW DH12 TH	Pit South Wall	607168.065	7255293.87	151.934		-50	2020	N
73	PSW DH13 TH	Pit South Wall	606980.7	7255276.8	145.398		-90	2020	N
74	PSW DH14 Th	Pit South Wall	606937.5	7255411.5	130.761		-90	2020	N
75	AMQ15-324	WT PIT	606496.8	7254995.2	161.79	323.41	-55.46	2015	N
76	AMQ17-1233	IVR	606778.0	7256254.0	162.0	252.71	-59.06	2017	N
77	AMQ17-1337	IVR	607078.0	7256522.0	x				
78	V651A	IVR	607624.208	7256122.348	10163.28		-69	2019	Y
79	BH-T2	IVR	607850.8	7255563.9	164.303		-90	2019	N
80	BH-4	IVR	608048	7255442	163.982		-90	2019	N
81	IVR D1 TH1	IVR D1	607909.036	7255508.205	164.486		Liner	2021	Y
82	IVR D1 TH2	IVR D1	607908.144	7255506.309	164.895		-90	2021	Y
83	IVR D1 TH3	IVR D1	607912.603	7255515.354	165.1		90	2021	Y
84	IVR D1 TH4	IVR D1	607906.637	7255503.624	165.76		90	2021	Y
85	IVR D1 TH5	IVR D1	607899.06	7255512.94	159.666		Key Trench	2021	Y
86	IVR D1 TH6	IVR D1	607923.8	7255480.4	162.08		90	2021	Y
87	IVR D1 TH7	IVR D1	607930.032	7255525.355	162.12		90	2021	Y

WTD-TH 0+110

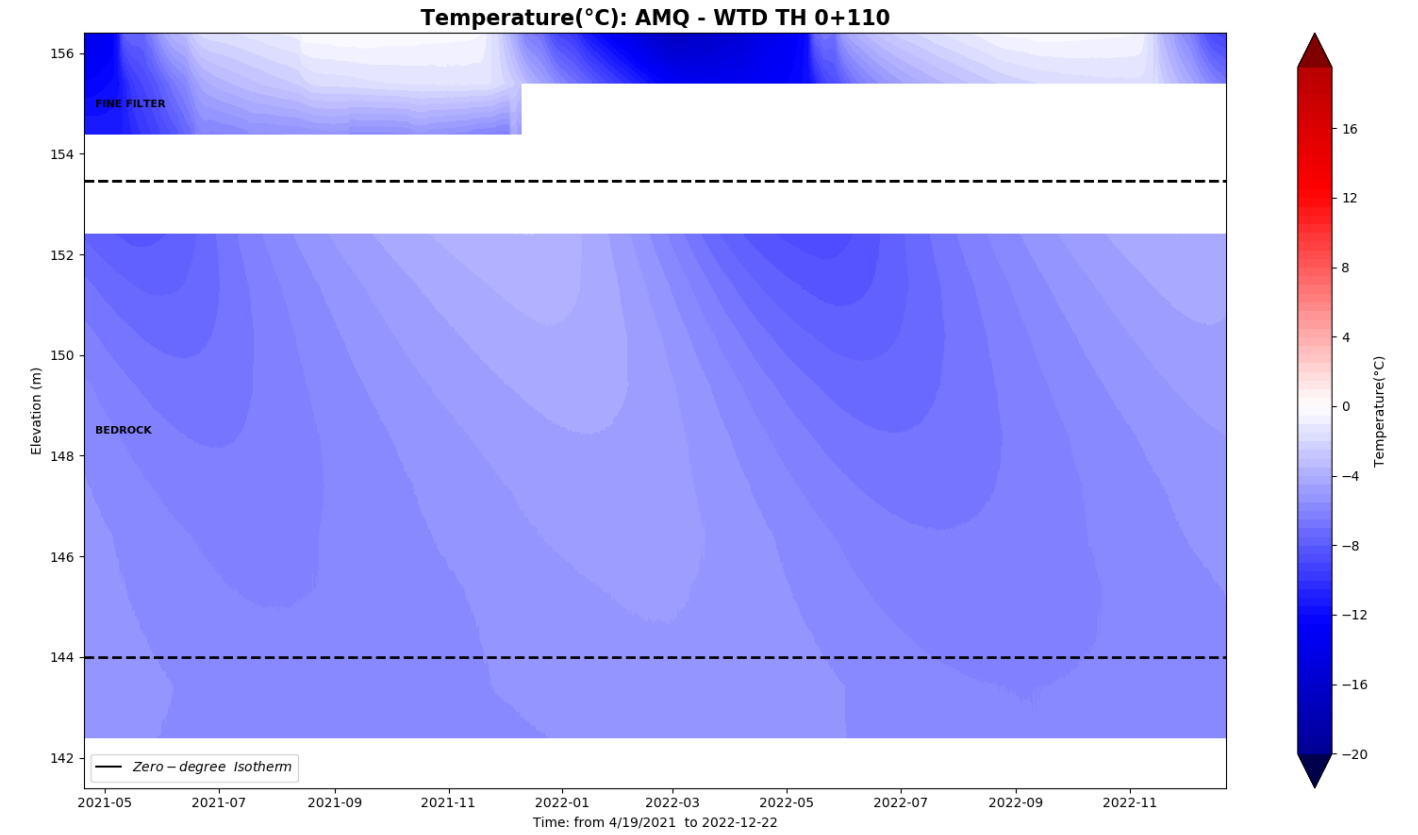
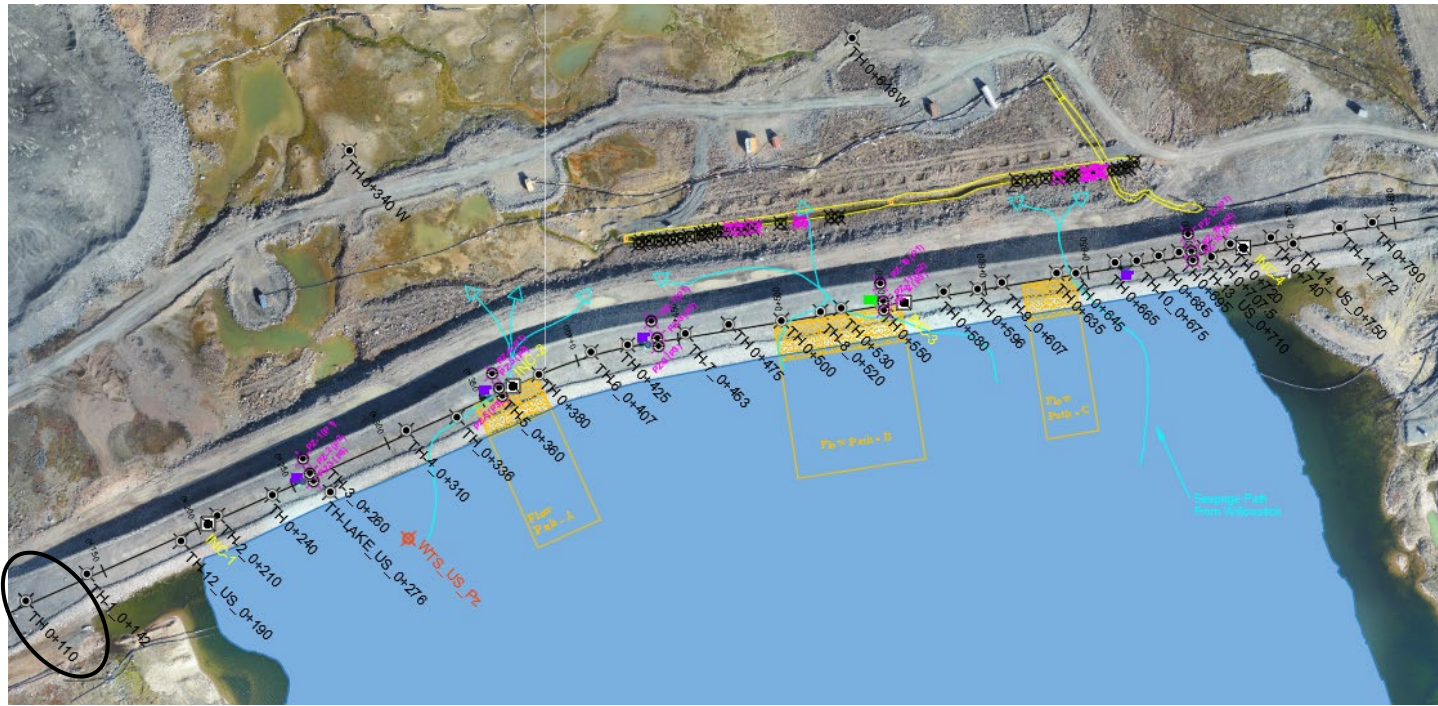

AMQ - WTD TH: 0+110

Bead #4 and #16 damaged since datalogger connection

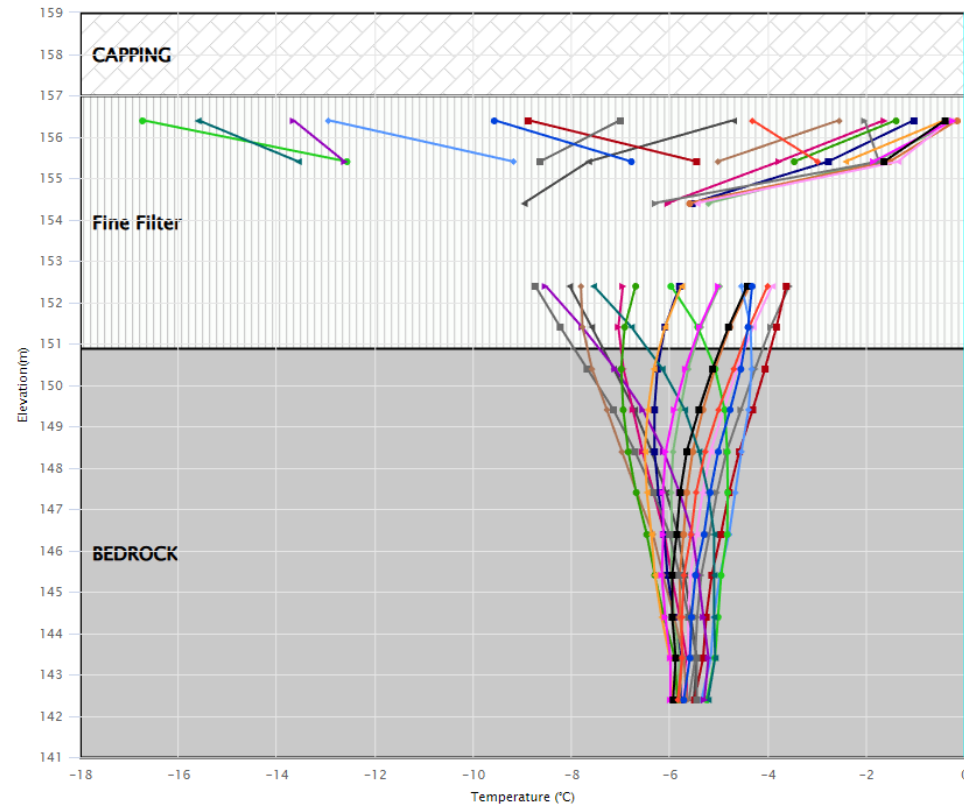

- 2022-12-22 15:00
- 2022-11-22 15:00
- 2022-10-23 15:00
- 2022-09-23 15:00
- 2022-08-24 15:00
- 2022-07-25 15:00
- 2022-06-25 15:00
- 2022-05-26 15:00
- 2022-04-26 15:00
- 2022-03-27 15:00
- 2022-02-25 15:00
- 2022-01-26 15:00
- 2021-12-27 15:00
- 2021-11-27 15:00
- 2021-10-28 15:00
- 2021-09-28 15:00
- 2021-08-29 15:00
- 2021-07-30 15:00
- 2021-06-30 15:00
- 2021-05-31 15:00
- Limit Profile

Whale Tail Dike

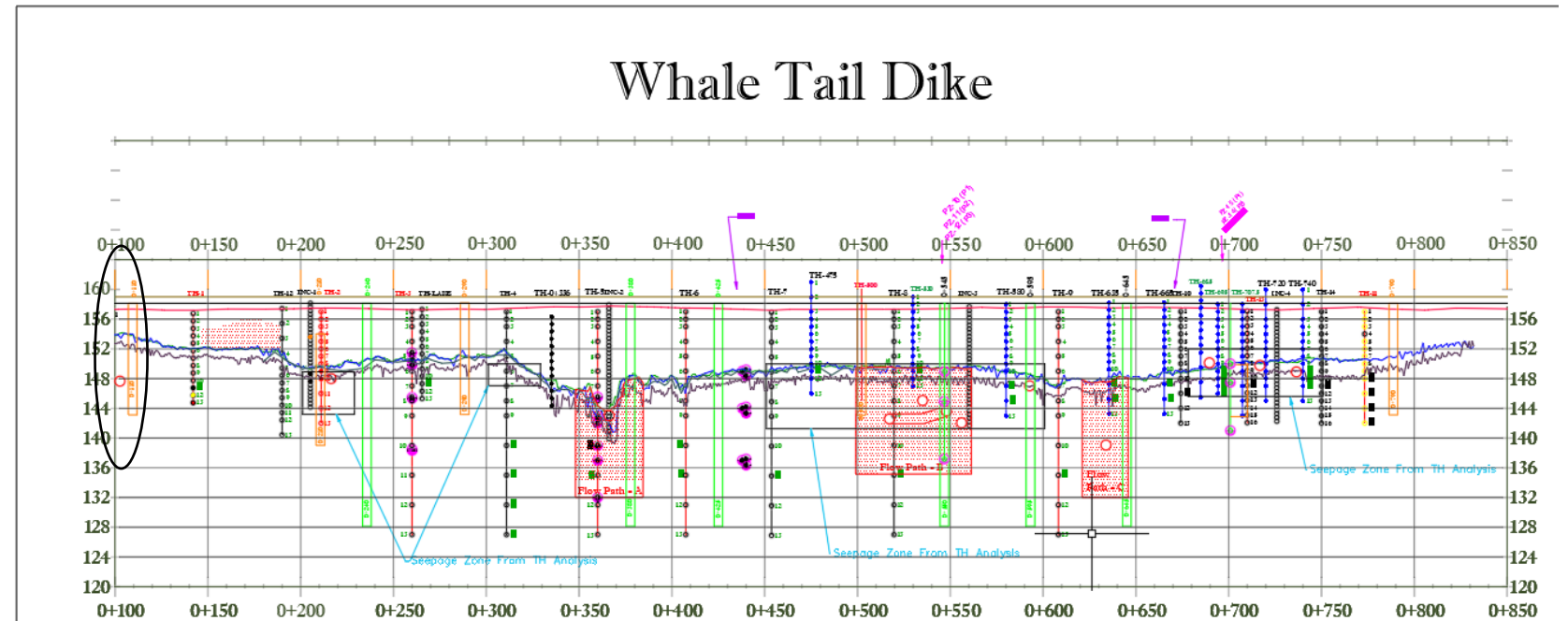

WTD-TH 0+142

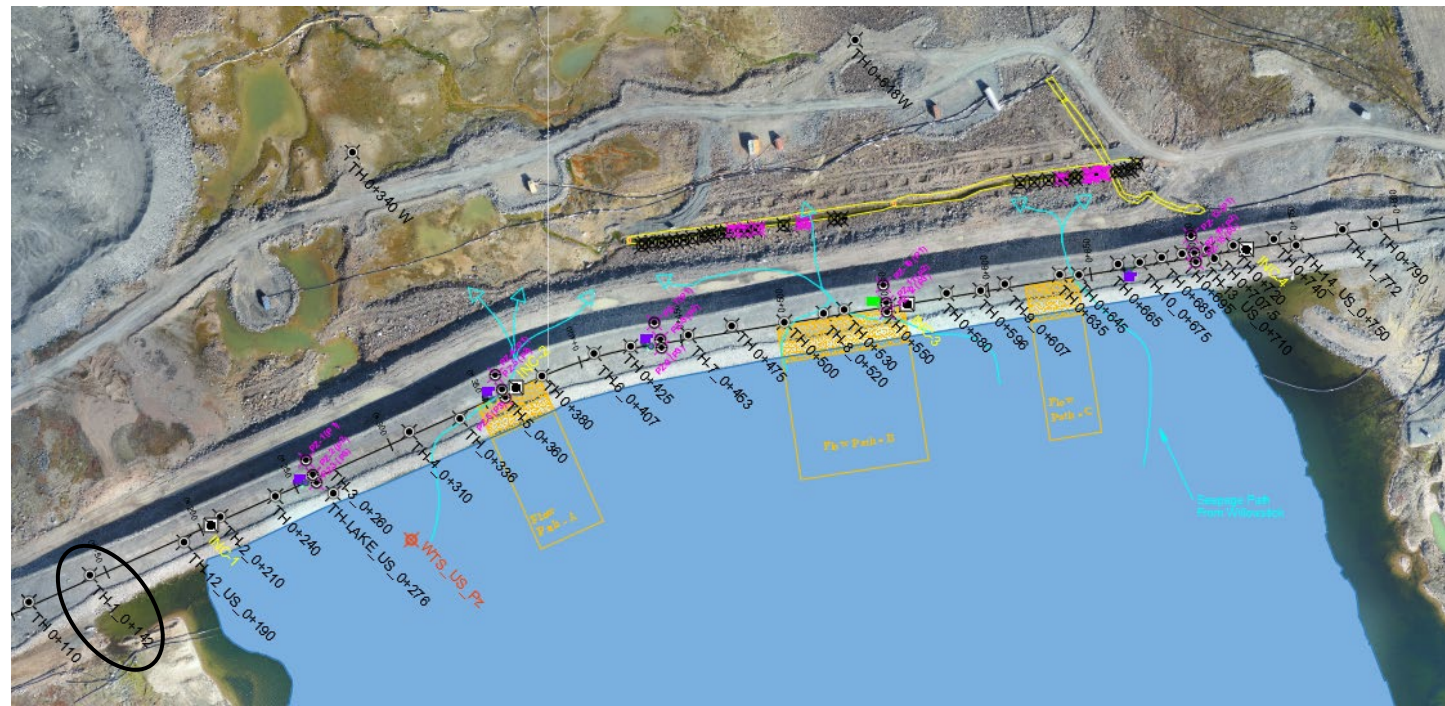

AMQ - WTD TH: 0+142

Bead #12 and #13 removed

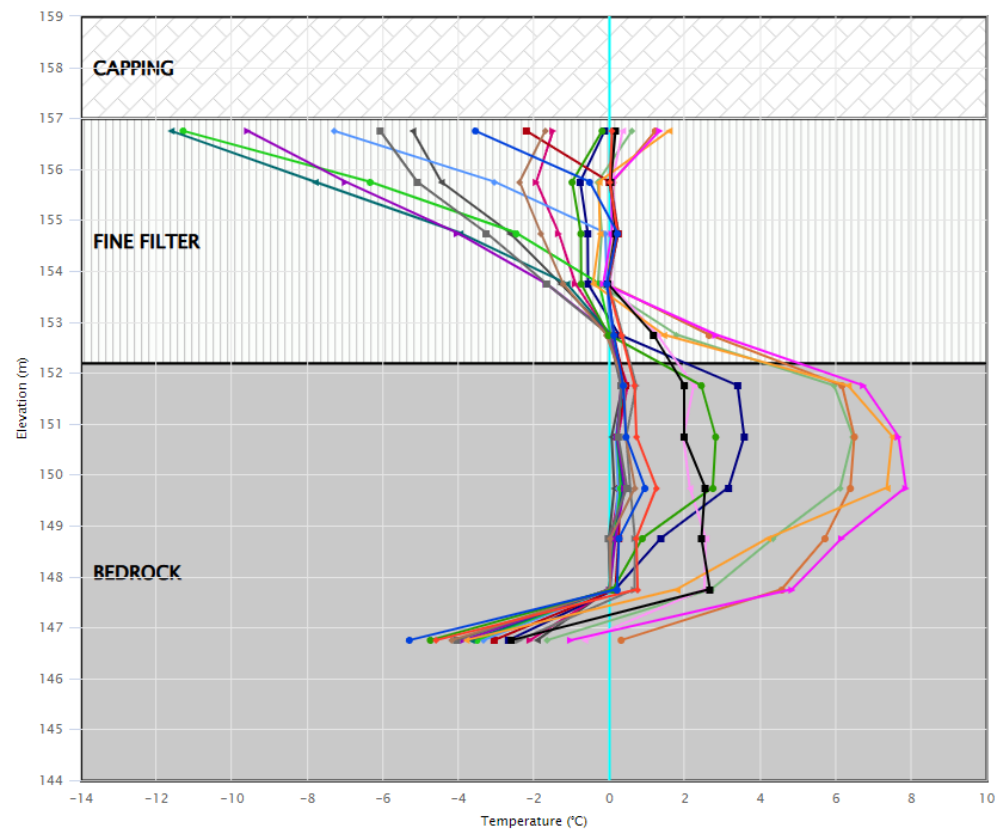

Temperature(°C): AMQ - WTD TH 0 + 142

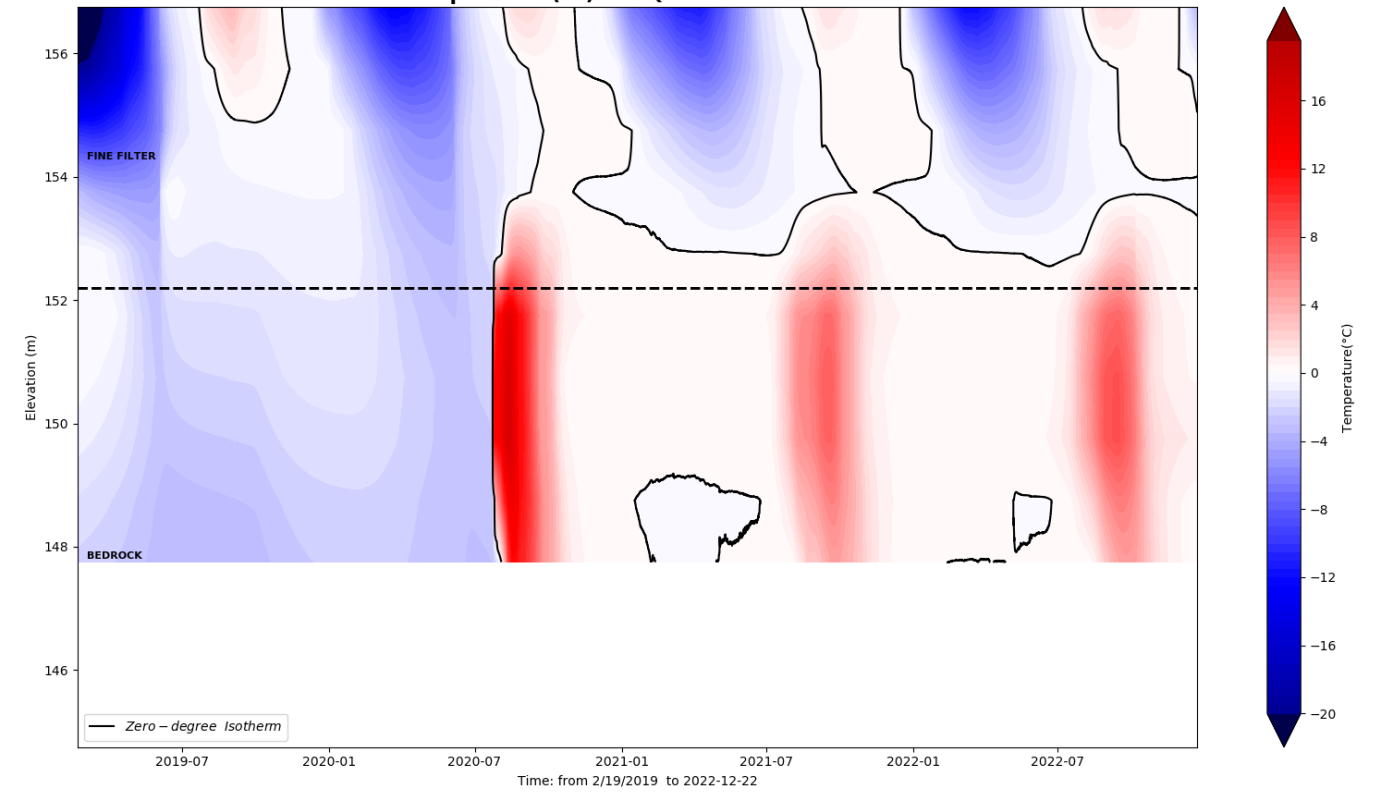

Whale Tail Dike

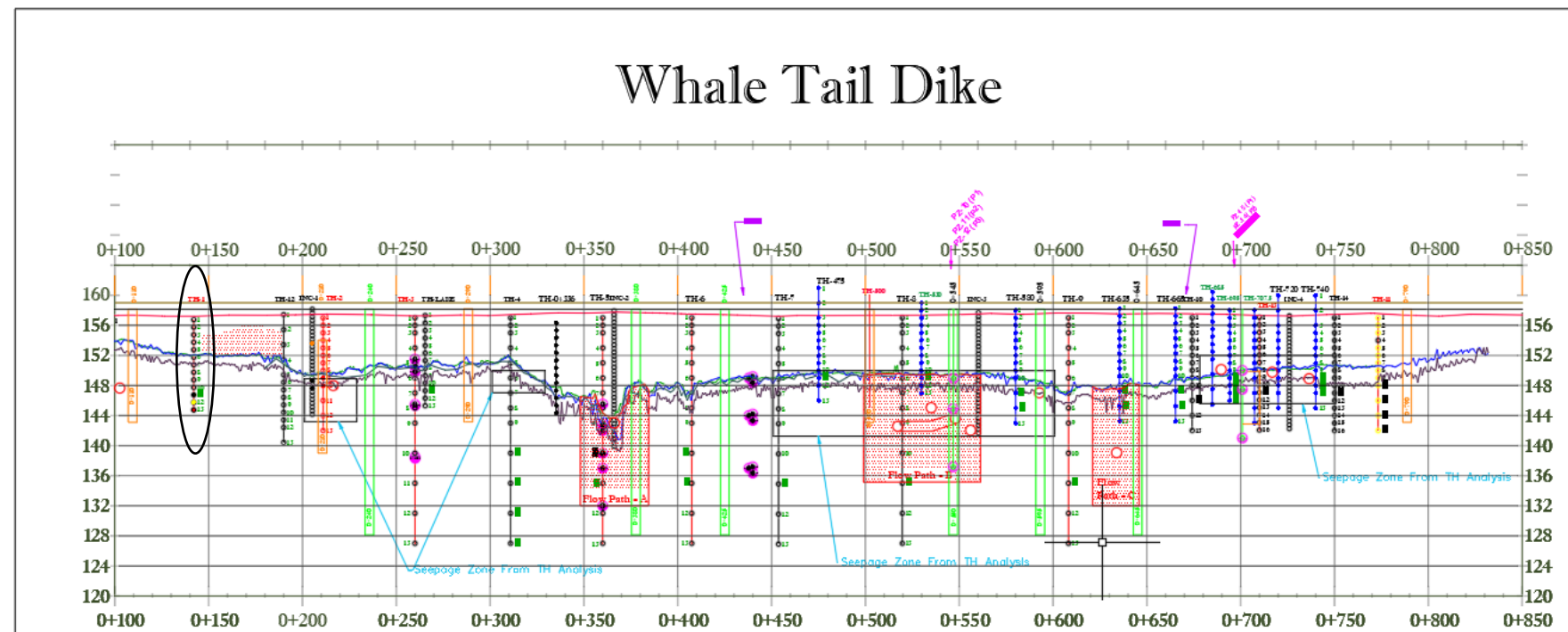

WTD-TH 0+190 U/S

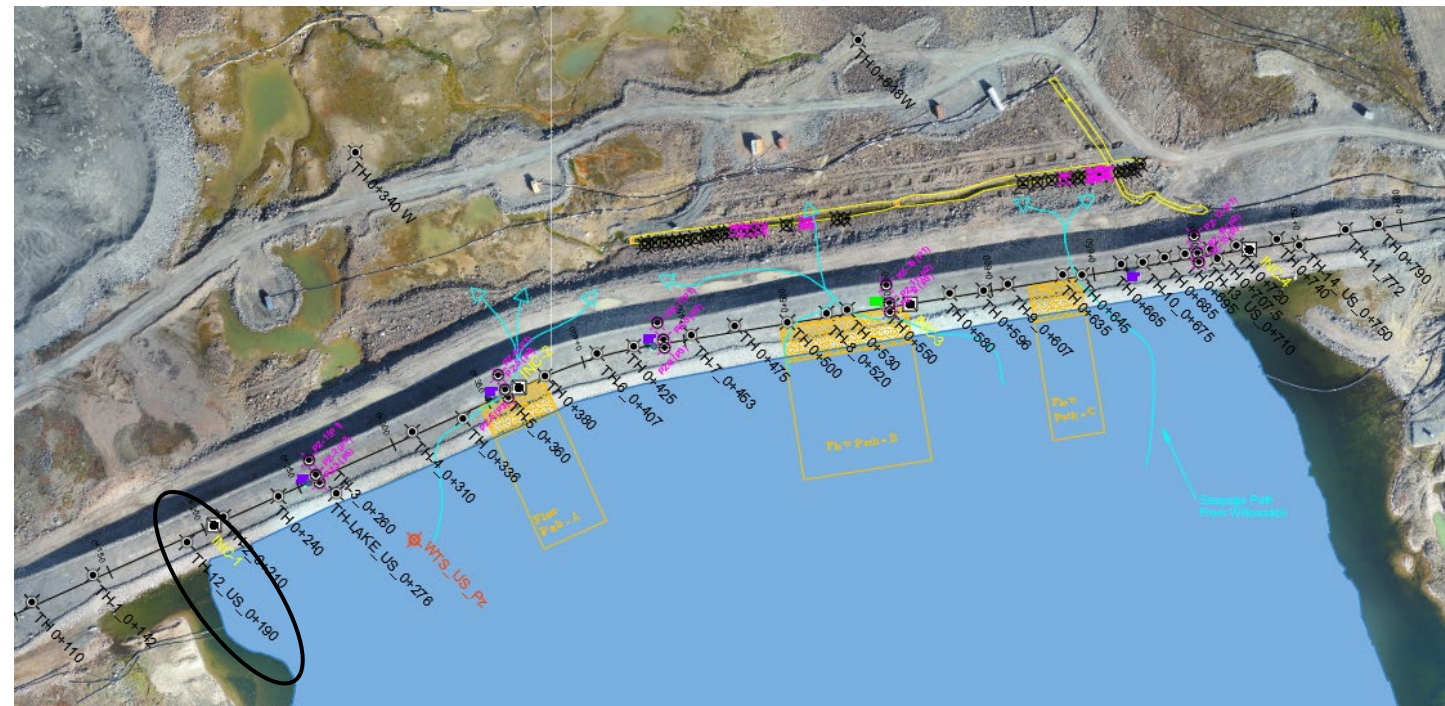

AMQ - WTD TH_US: 0+190

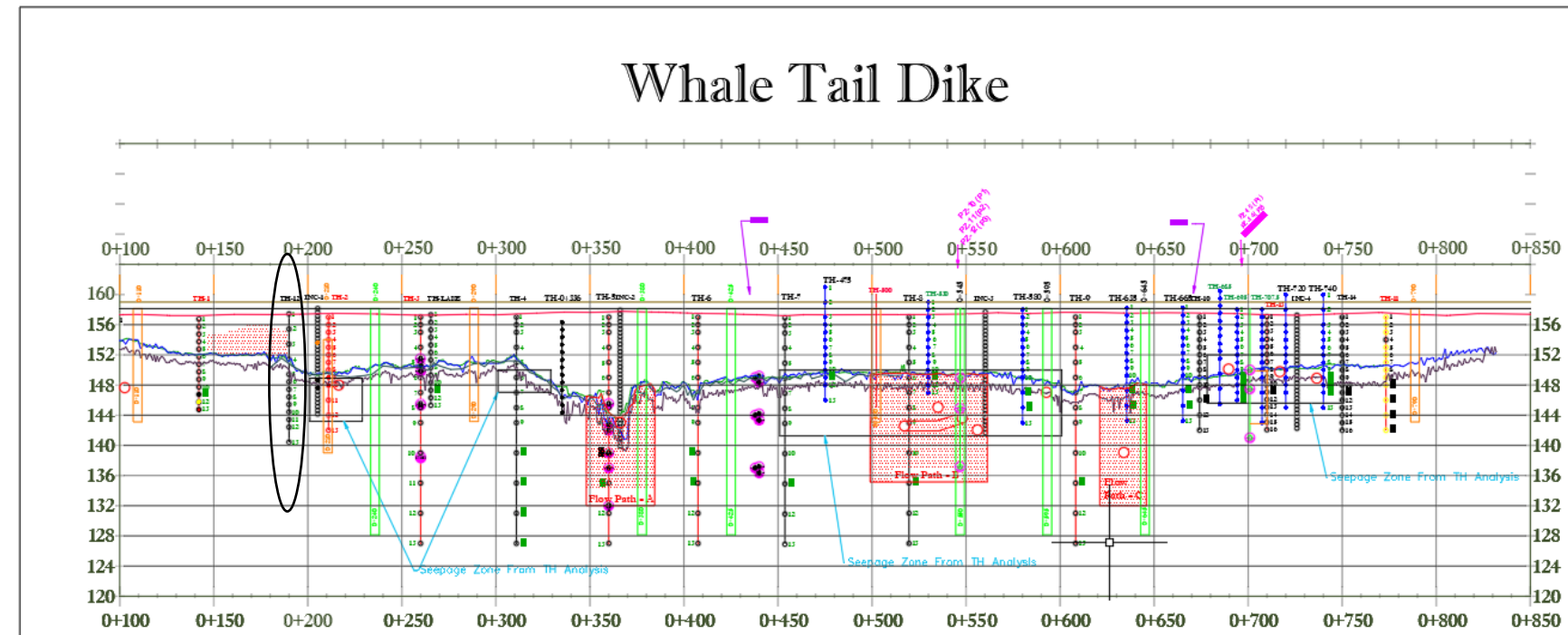
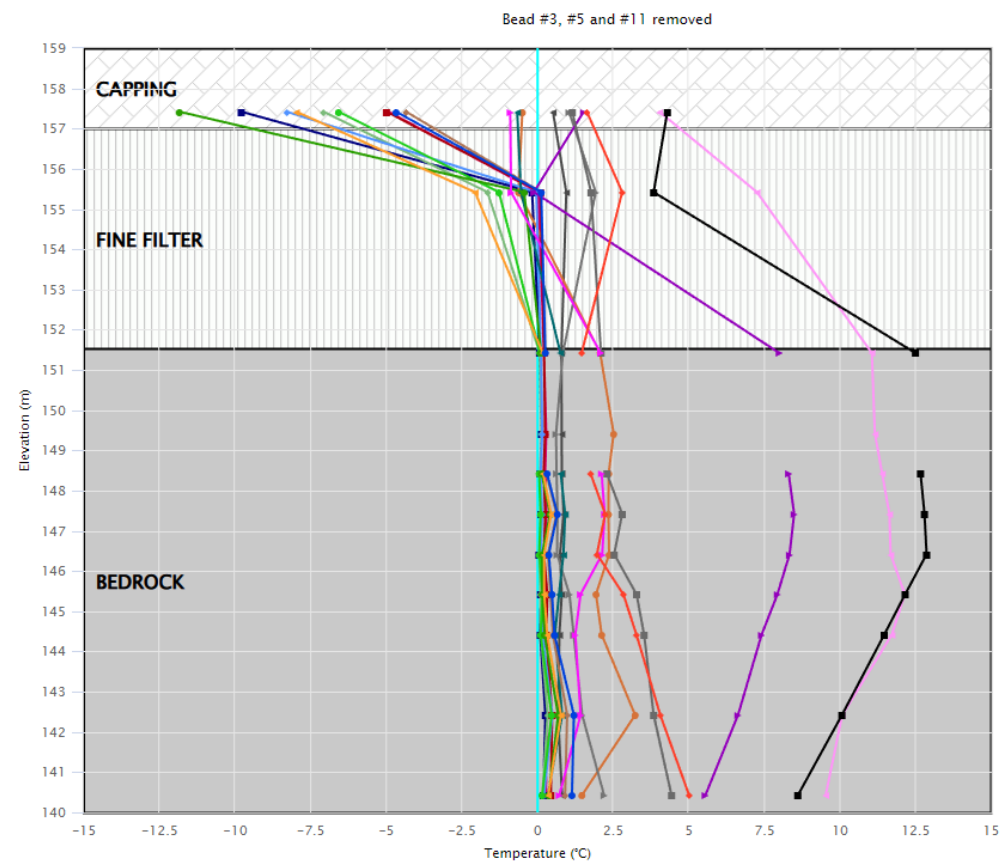
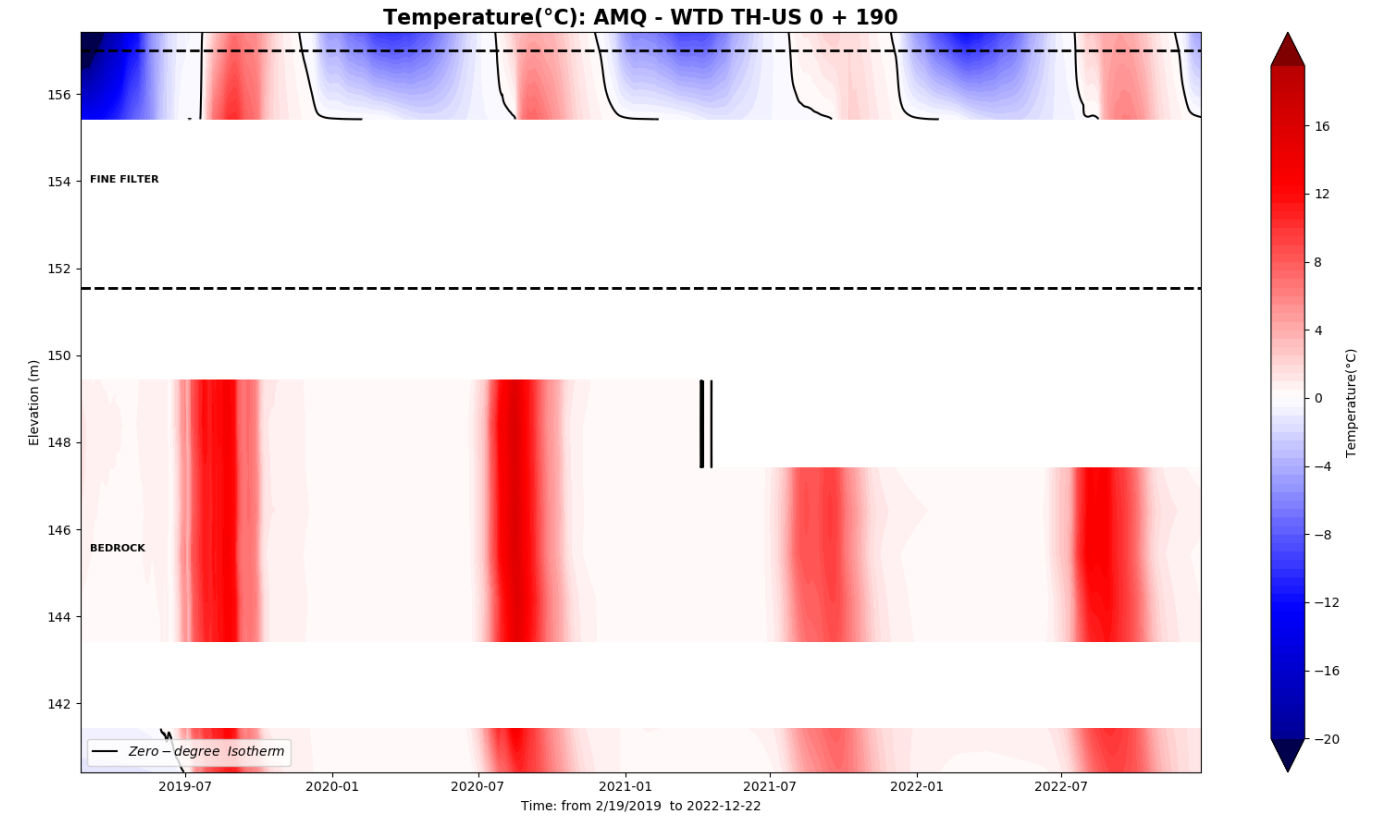

WTD-TH 0+210

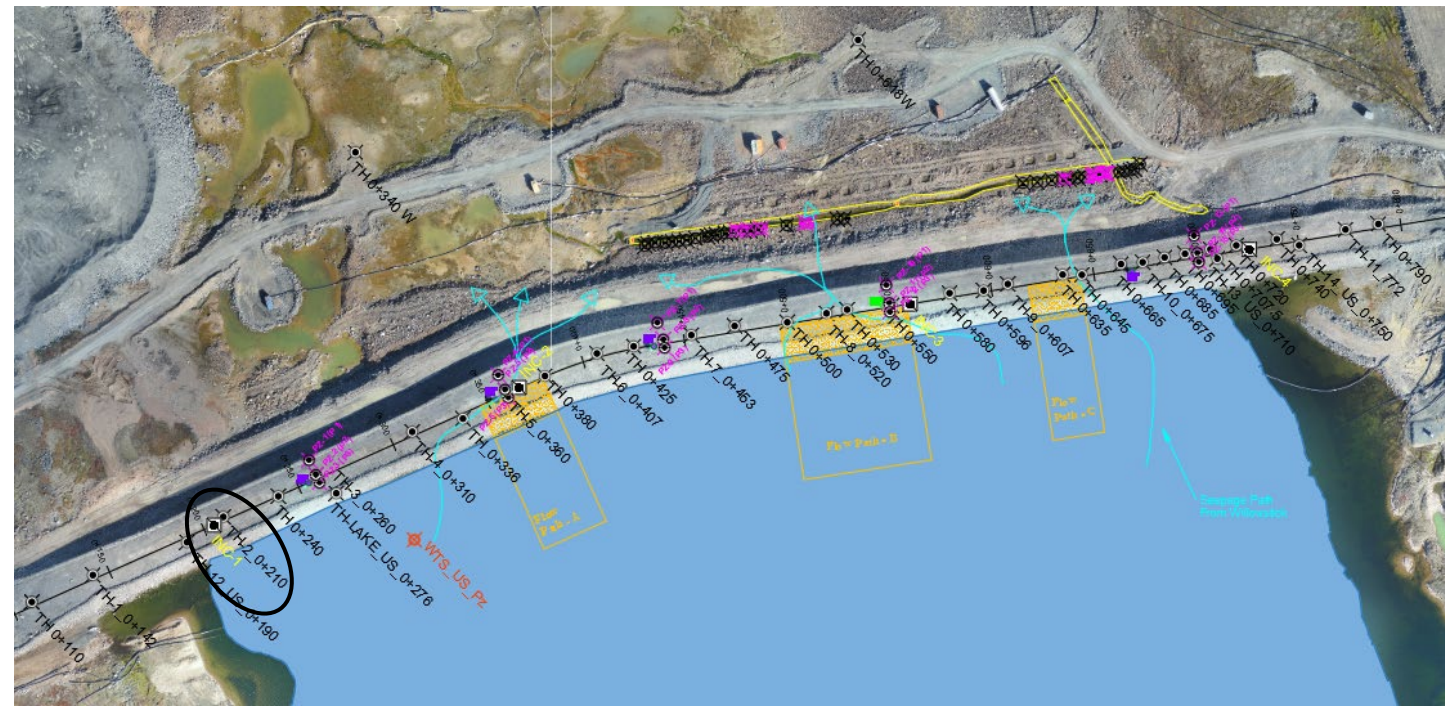

AMQ - WTD TH: 0+210_R

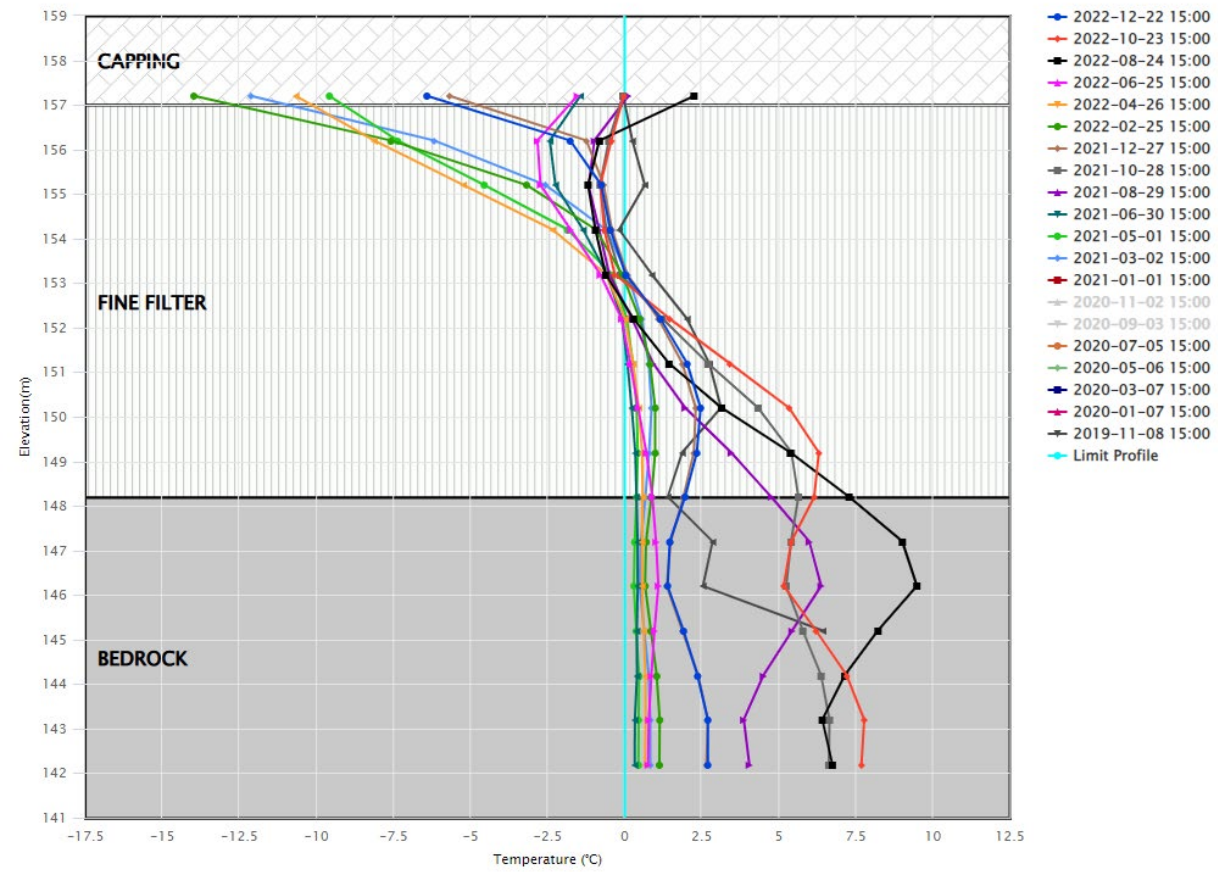
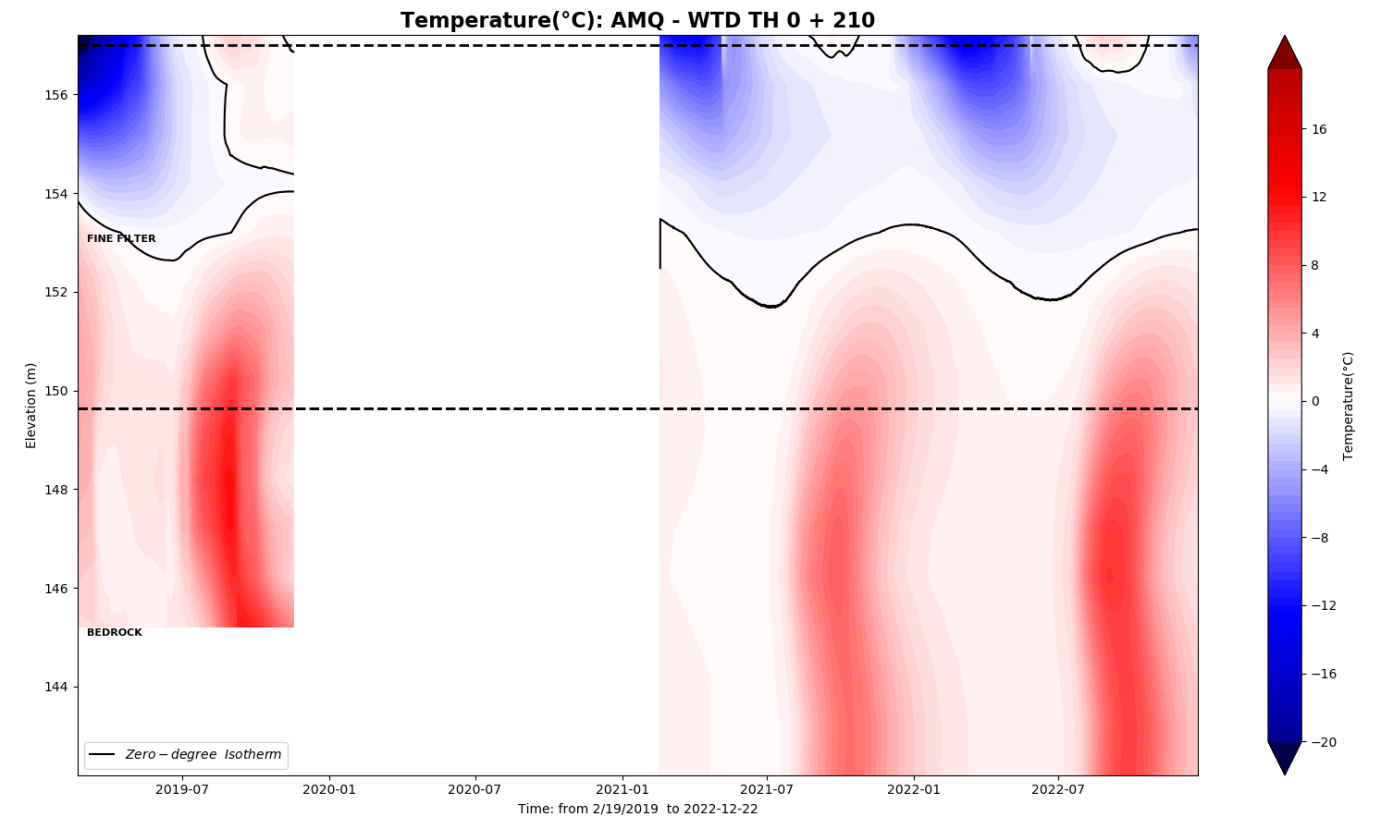

Thermistor string damaged by drilling. No dataset between Oct 2019 and February 2021. TH replaced

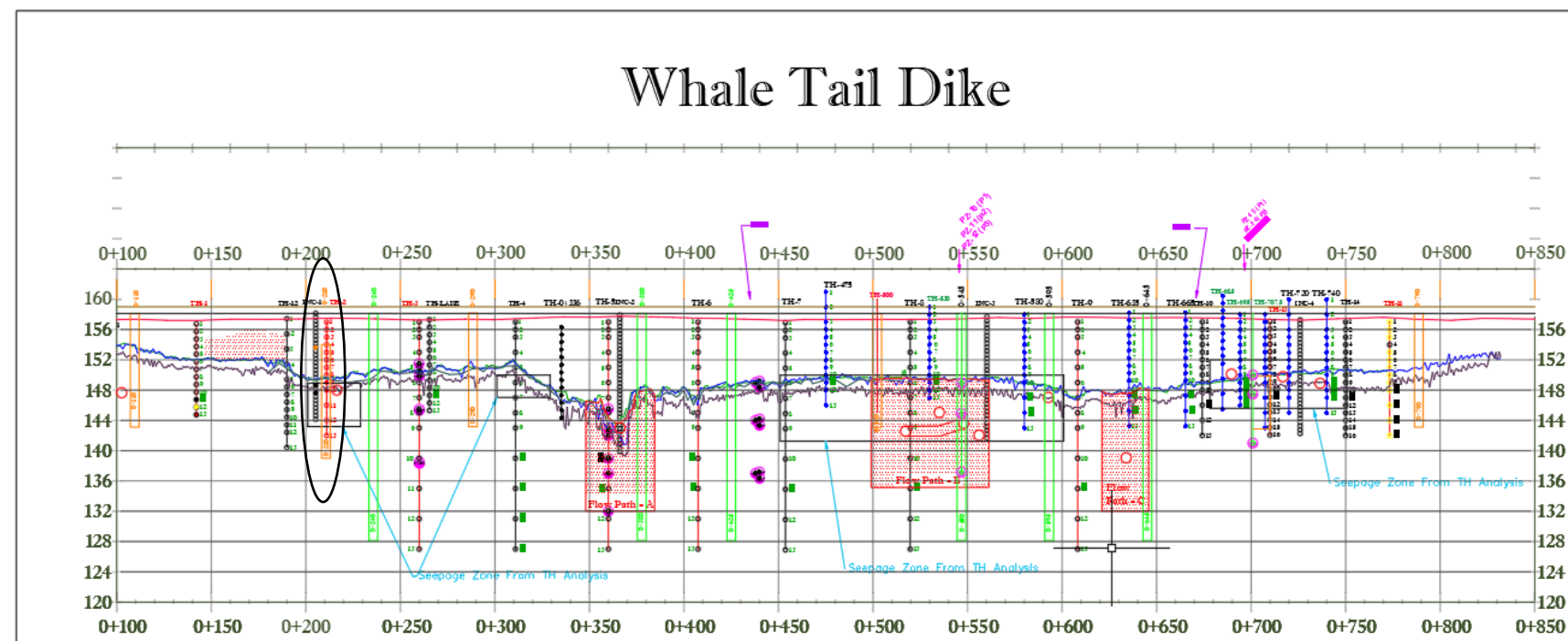

WTD-TH 0+240

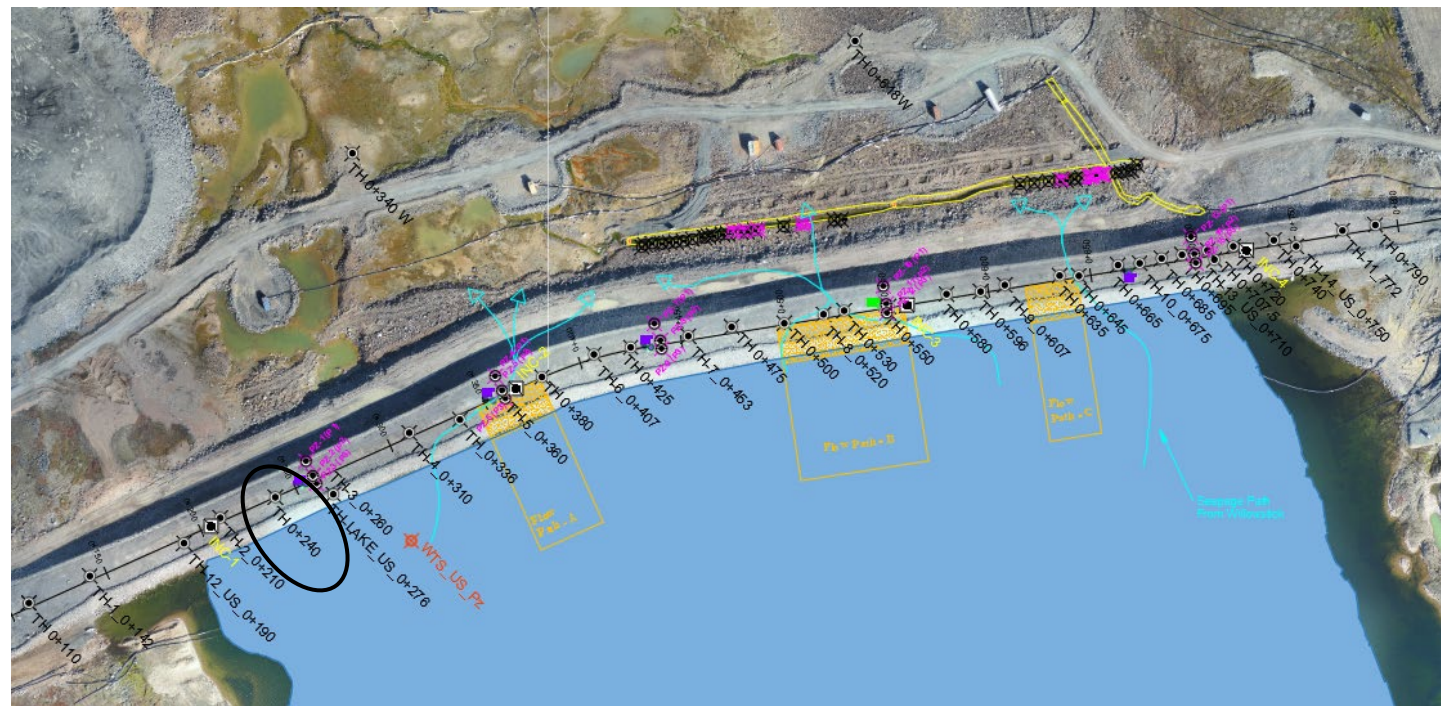

AMQ - WTD TH: 0+240

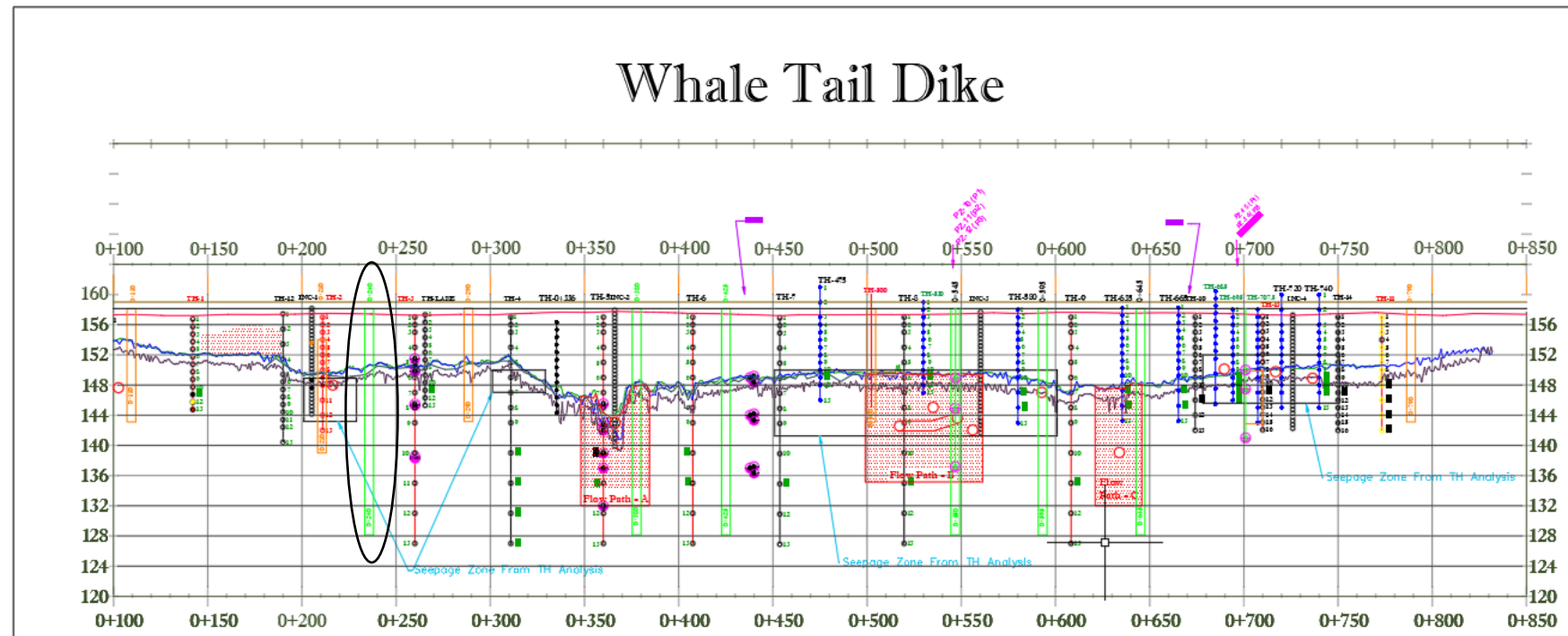
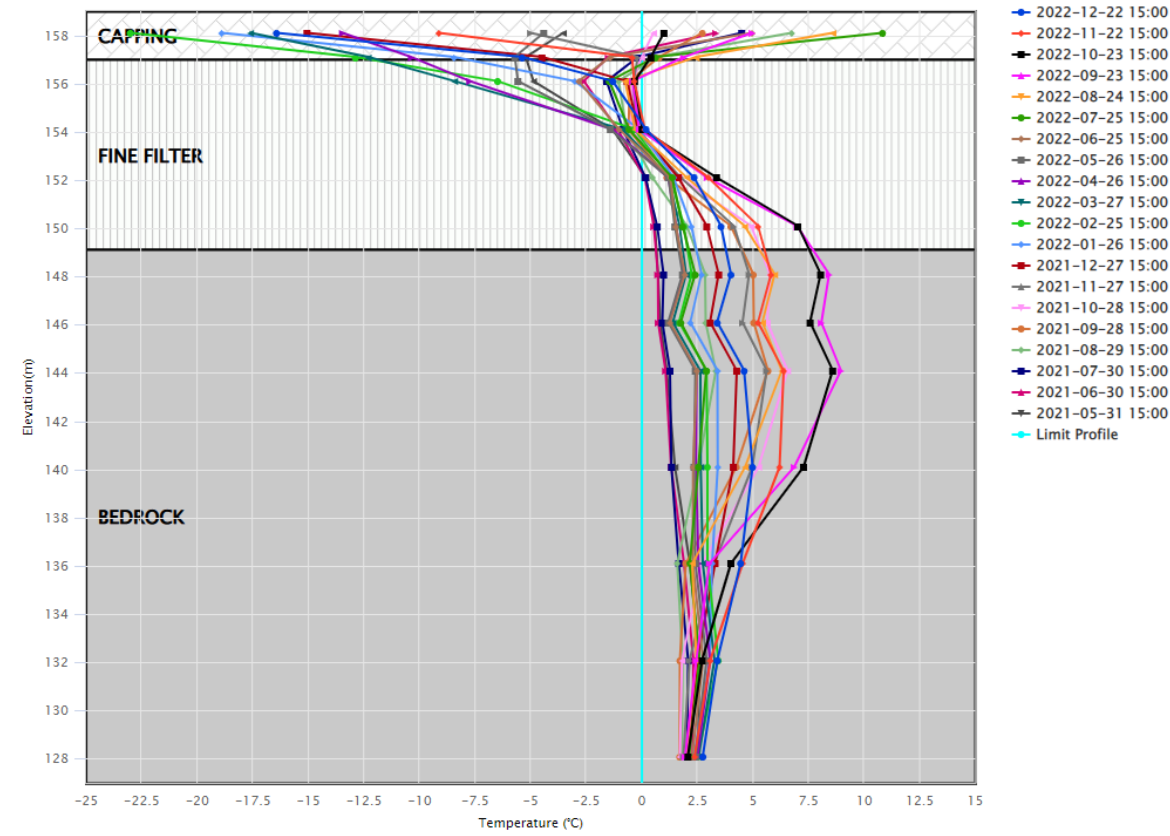
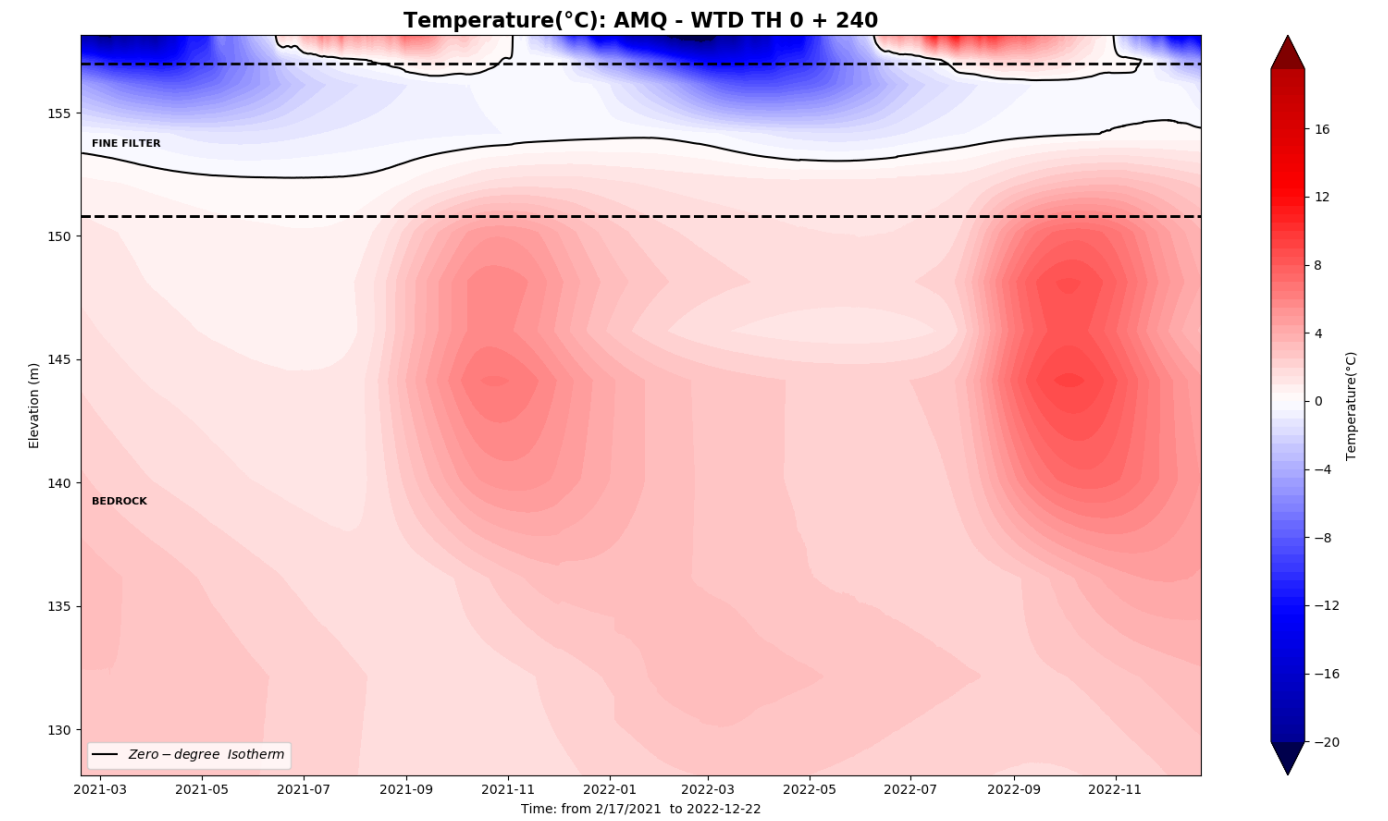

WTD-TH 0+260

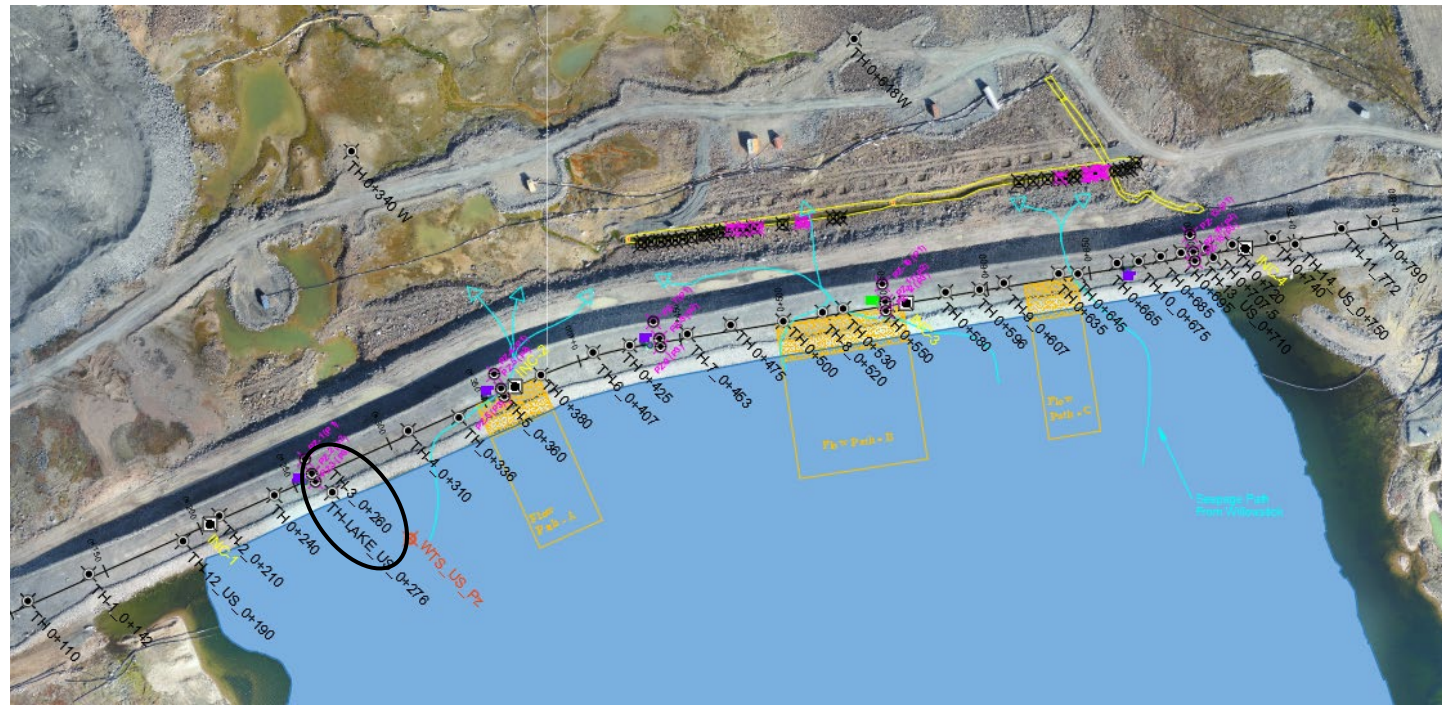

AMQ - WTD TH: 0+260

Bead #12 and #13 removed

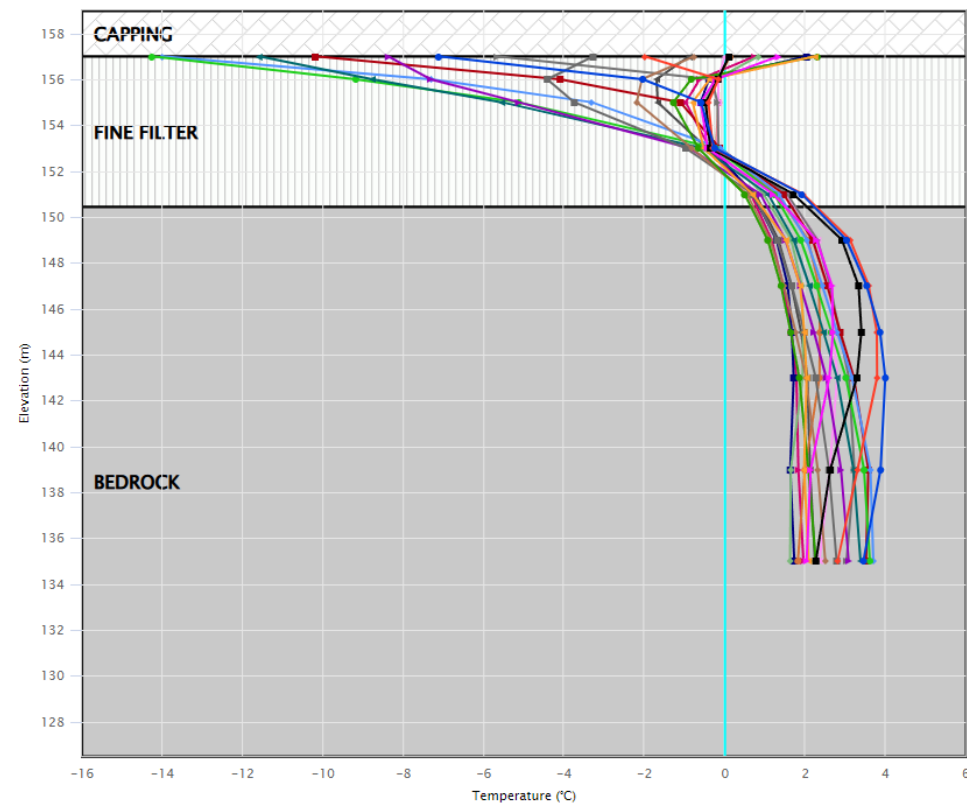

- 2022-12-23 09:00
- 2022-11-25 09:00
- 2022-10-28 09:00
- 2022-09-30 09:00
- 2022-09-02 09:00
- 2022-08-05 09:00
- 2022-07-08 09:00
- 2022-06-10 09:00
- 2022-05-13 09:00
- 2022-04-15 09:00
- 2022-03-18 09:00
- 2022-02-18 09:00
- 2022-01-21 09:00
- 2021-12-24 09:00
- 2021-11-26 09:00
- 2021-10-29 09:00
- 2021-10-01 09:00
- 2021-09-03 09:00
- 2021-08-06 09:00
- 2021-07-09 09:00
- Limit Profile

Temperature(°C): AMQ - WTD TH 0 + 260

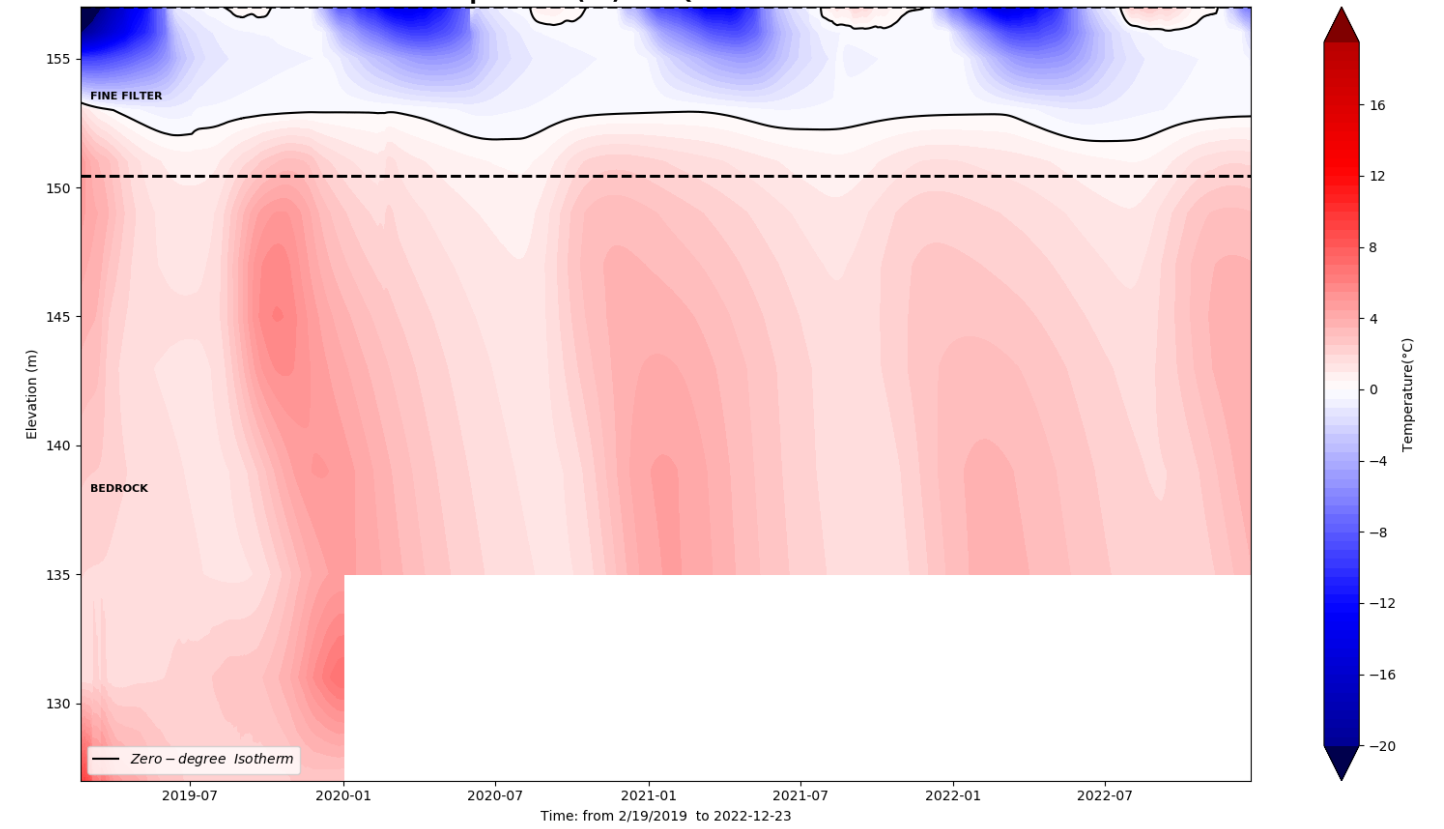

Whale Tail Dike

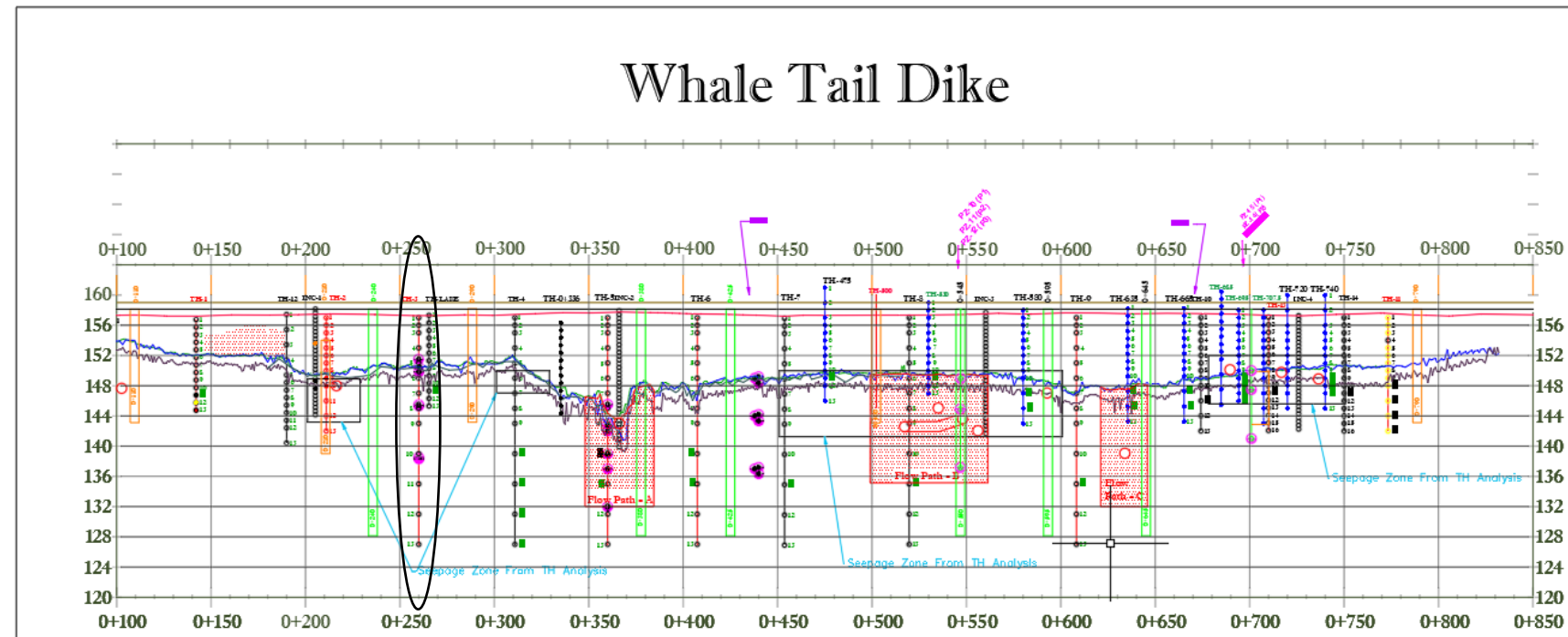

WTD-TH 0+276 U/S

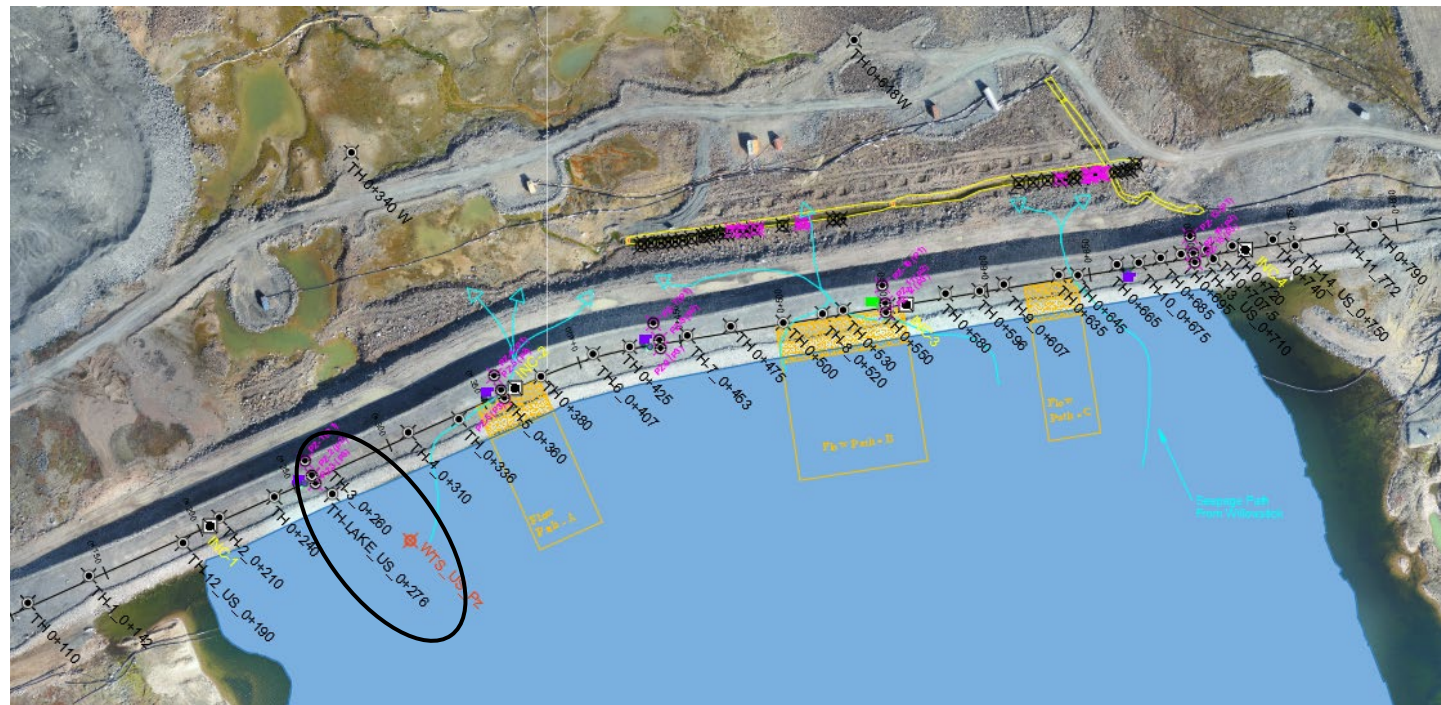

AMQ - WTD TH_US: 0+276

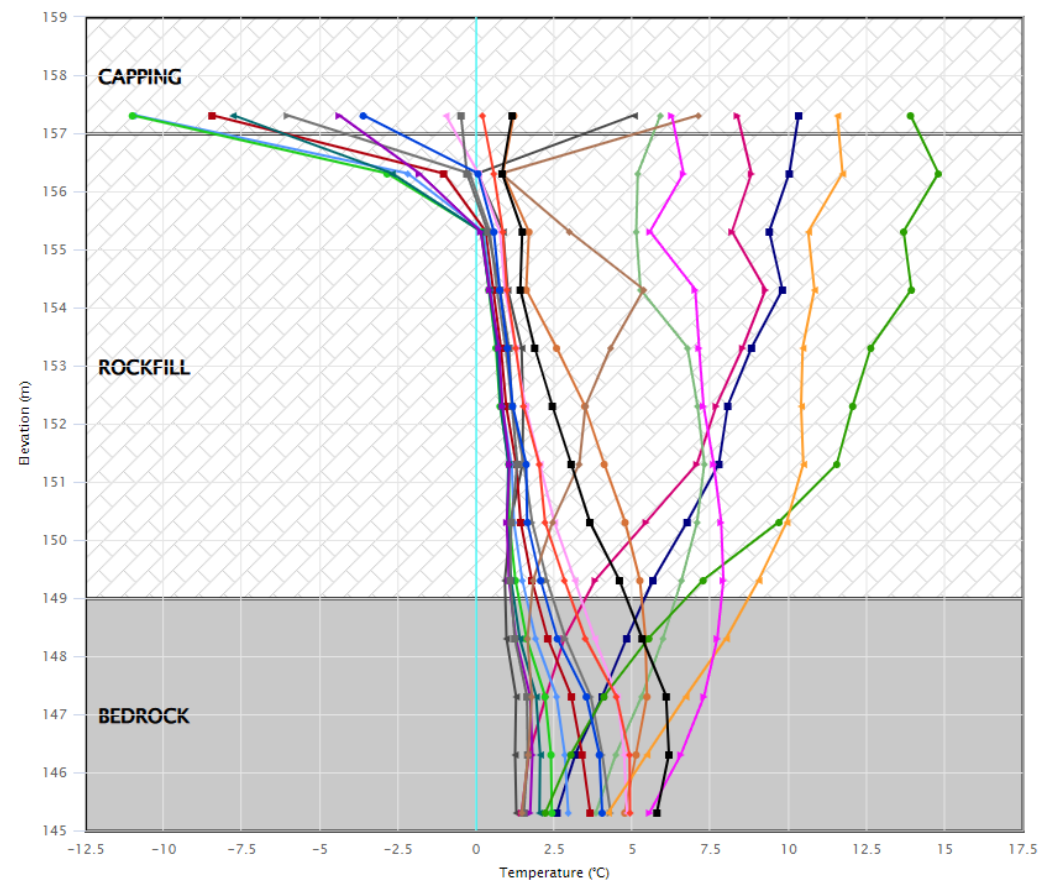

- 2022-12-23 09:00
- 2022-11-25 09:00
- 2022-10-28 09:00
- 2022-09-30 09:00
- 2022-09-02 09:00
- 2022-08-05 09:00
- 2022-07-08 09:00
- 2022-06-10 09:00
- 2022-05-13 09:00
- 2022-04-15 09:00
- 2022-03-18 09:00
- 2022-02-18 09:00
- 2022-01-21 09:00
- 2021-12-24 09:00
- 2021-11-26 09:00
- 2021-10-29 09:00
- 2021-10-01 09:00
- 2021-09-03 09:00
- 2021-08-06 09:00
- 2021-07-09 09:00
- Limit Profile

Temperature(°C): AMQ - WTD TH-US 0 + 276

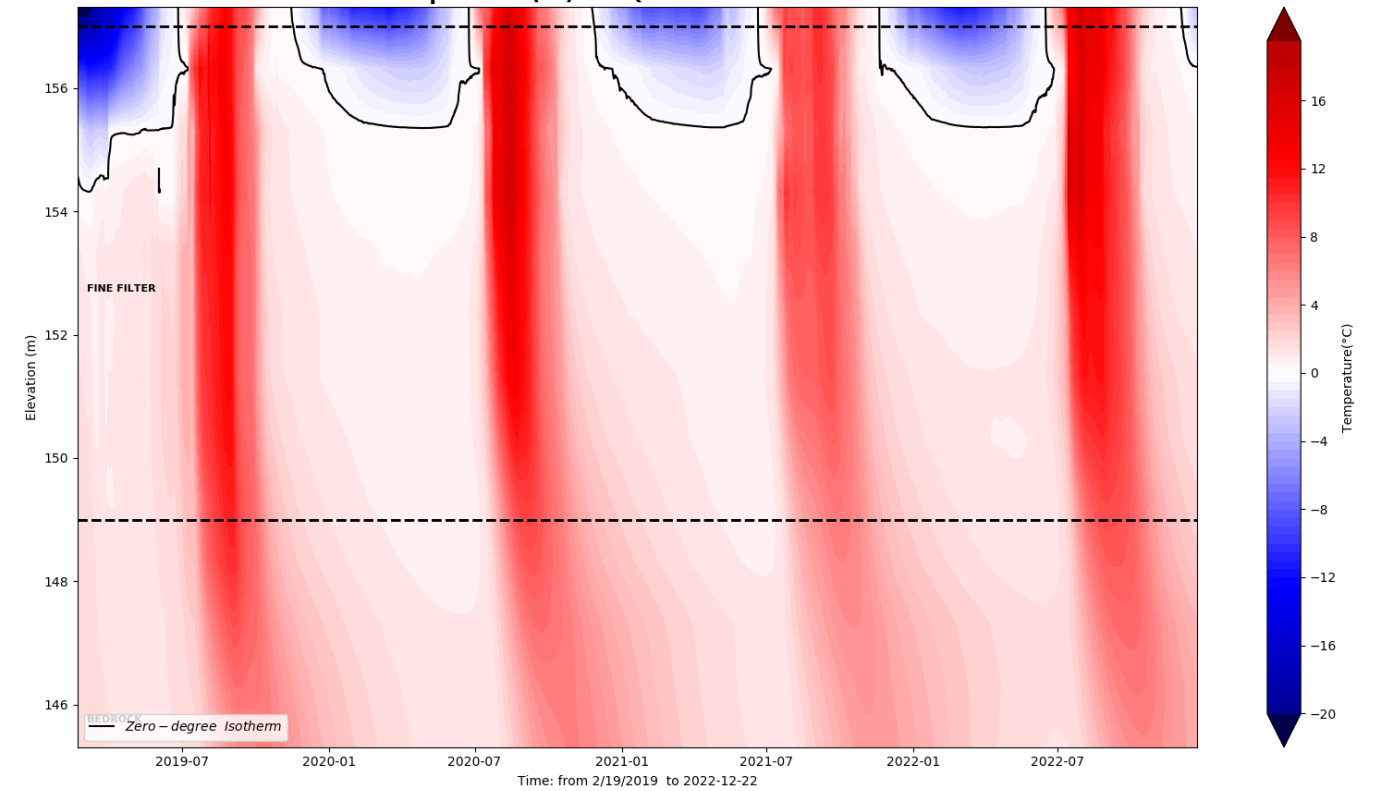

Whale Tail Dike

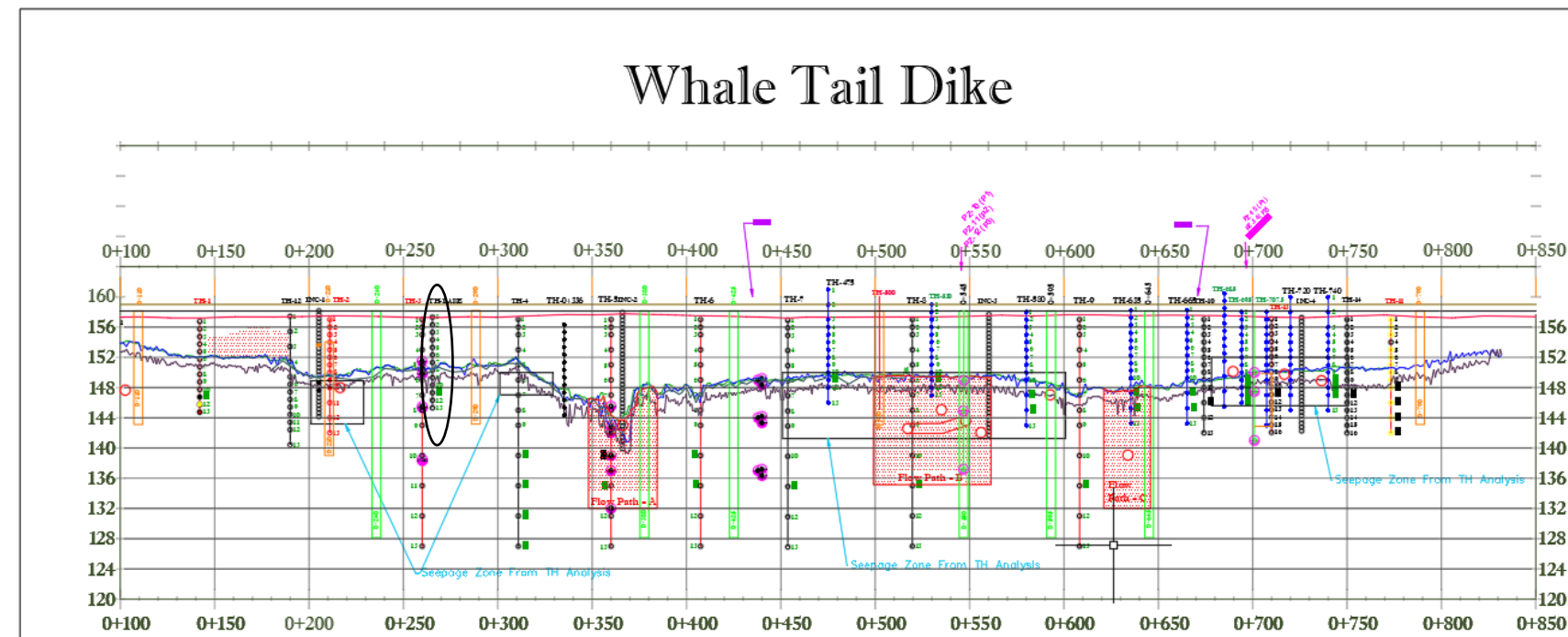

WTD-TH 0+310

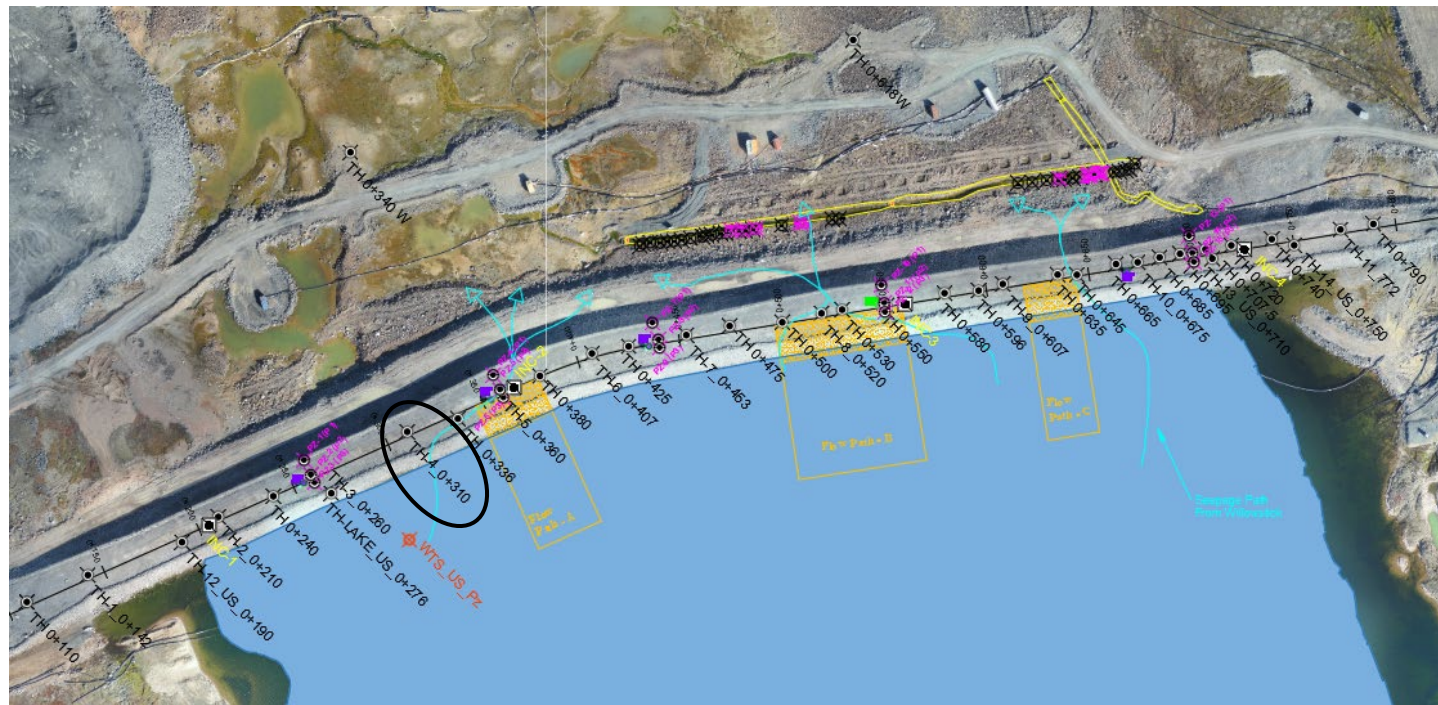

AMQ - WTD TH: 0+310

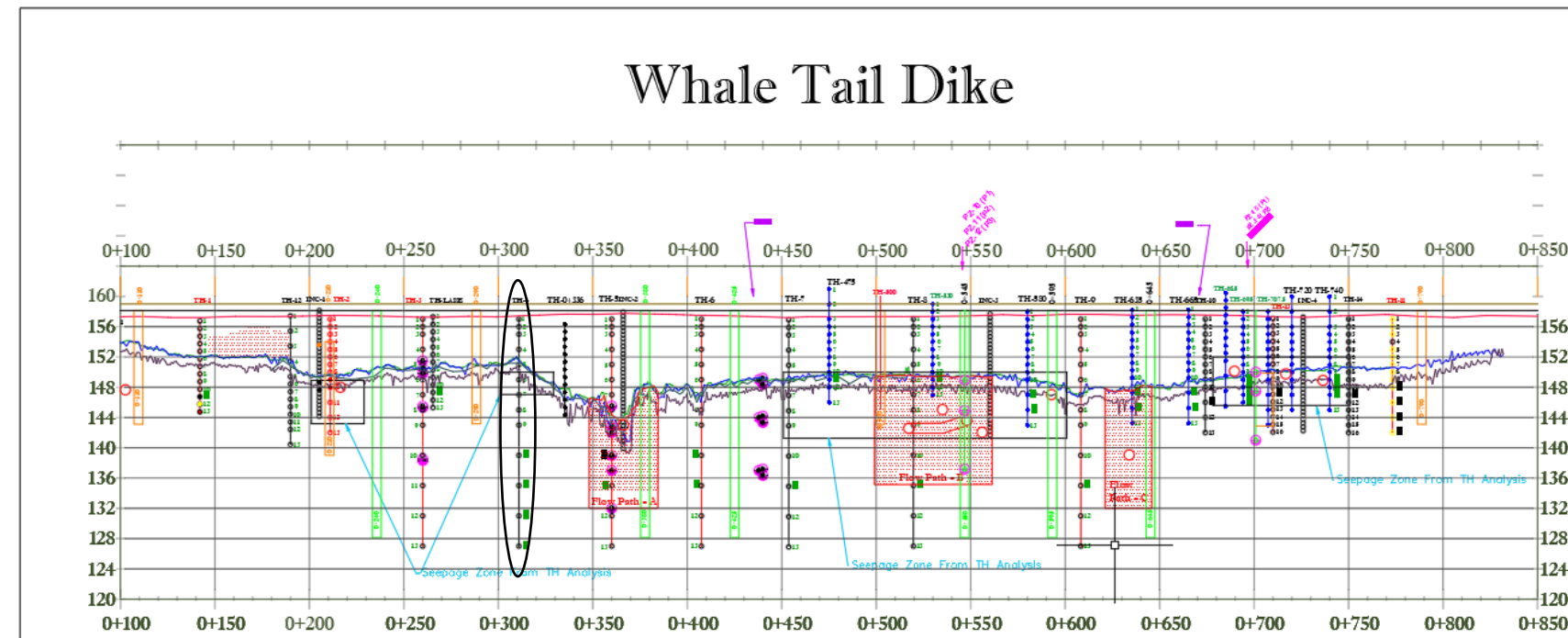
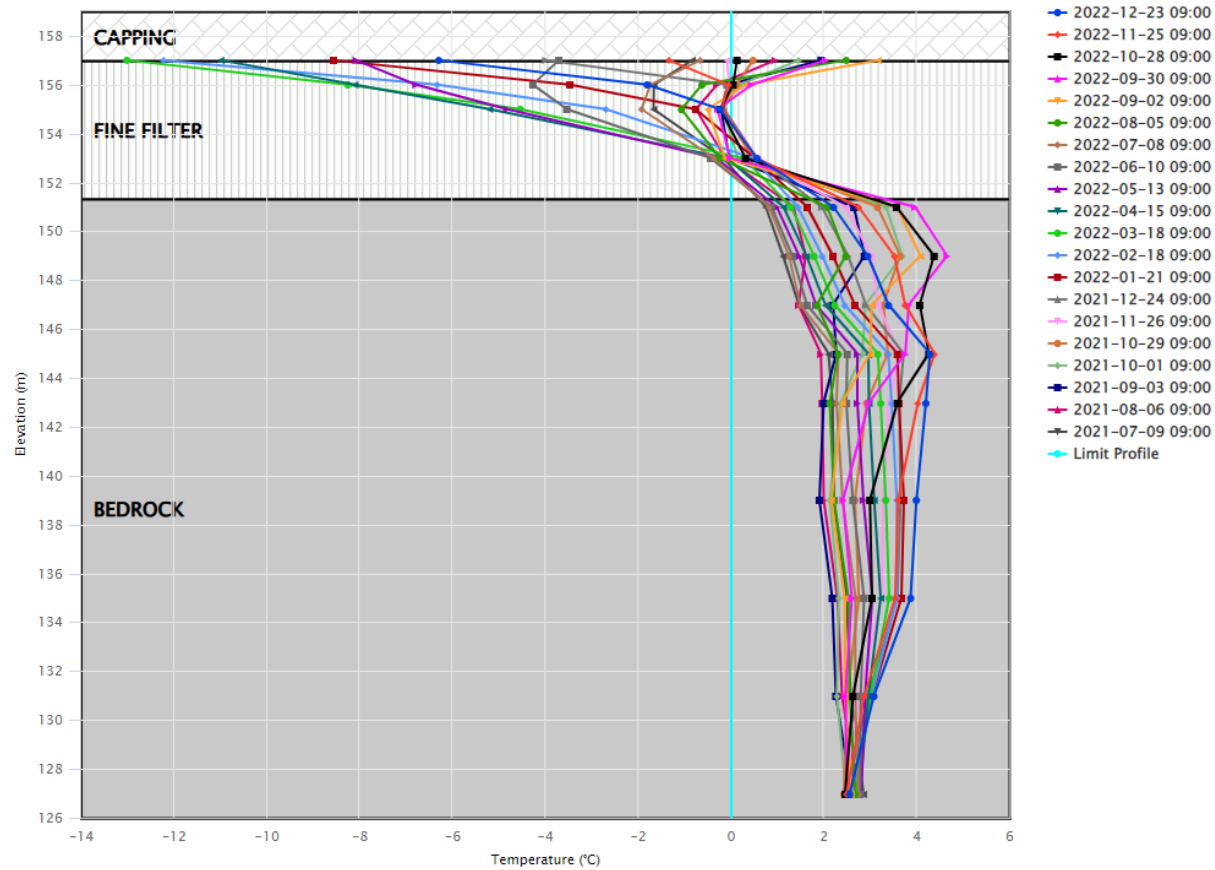
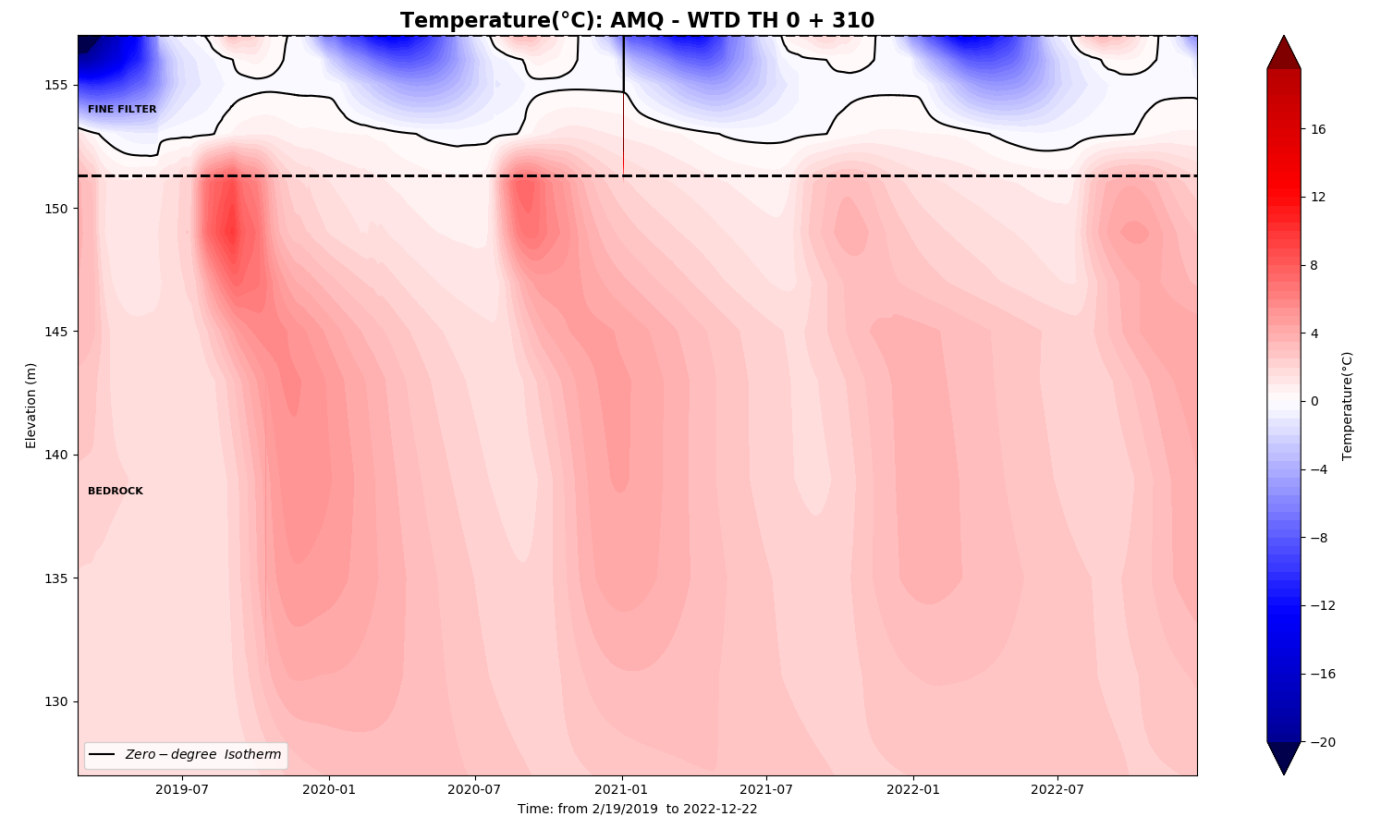

WTD-TH 0+336 U/S

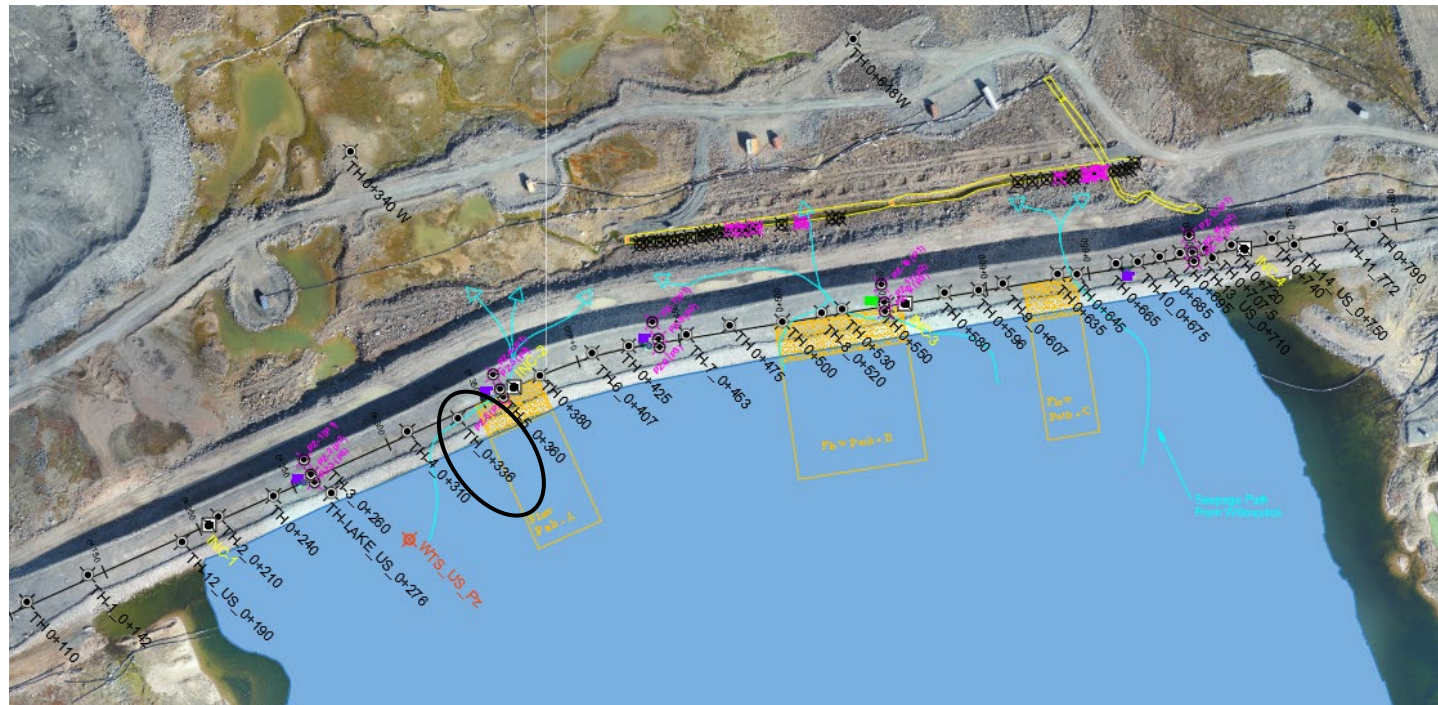

AMQ - WTD TH_US: 0+336

Temperature(°C): AMQ - WTD TH-US 0 + 336

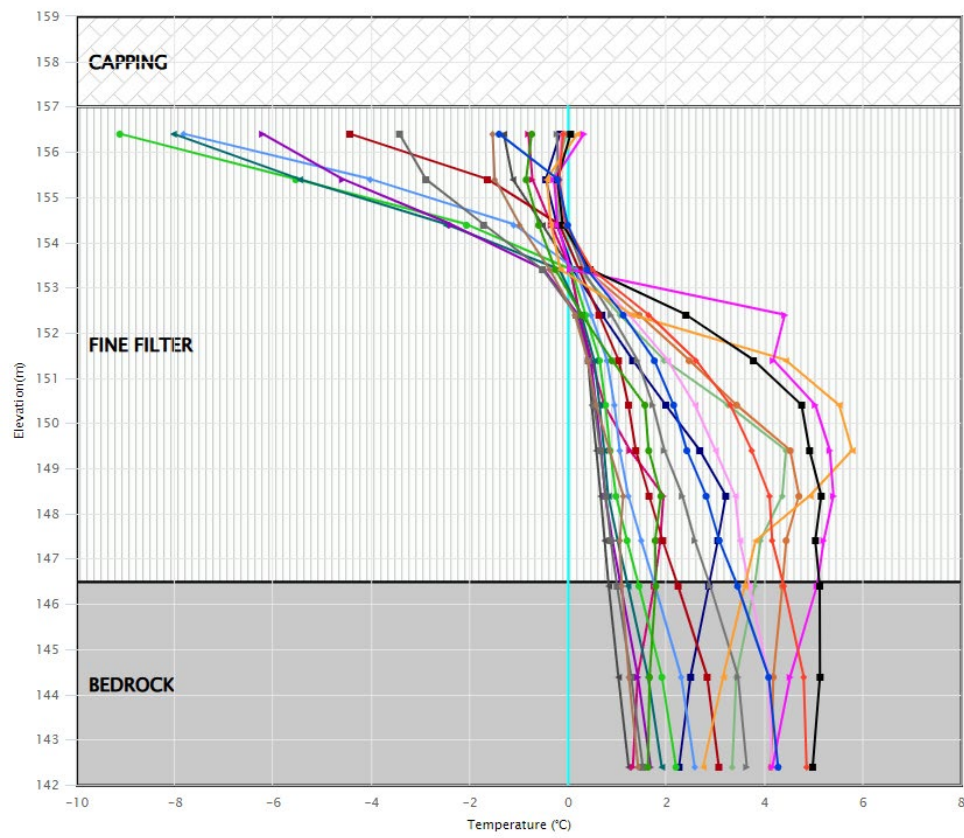
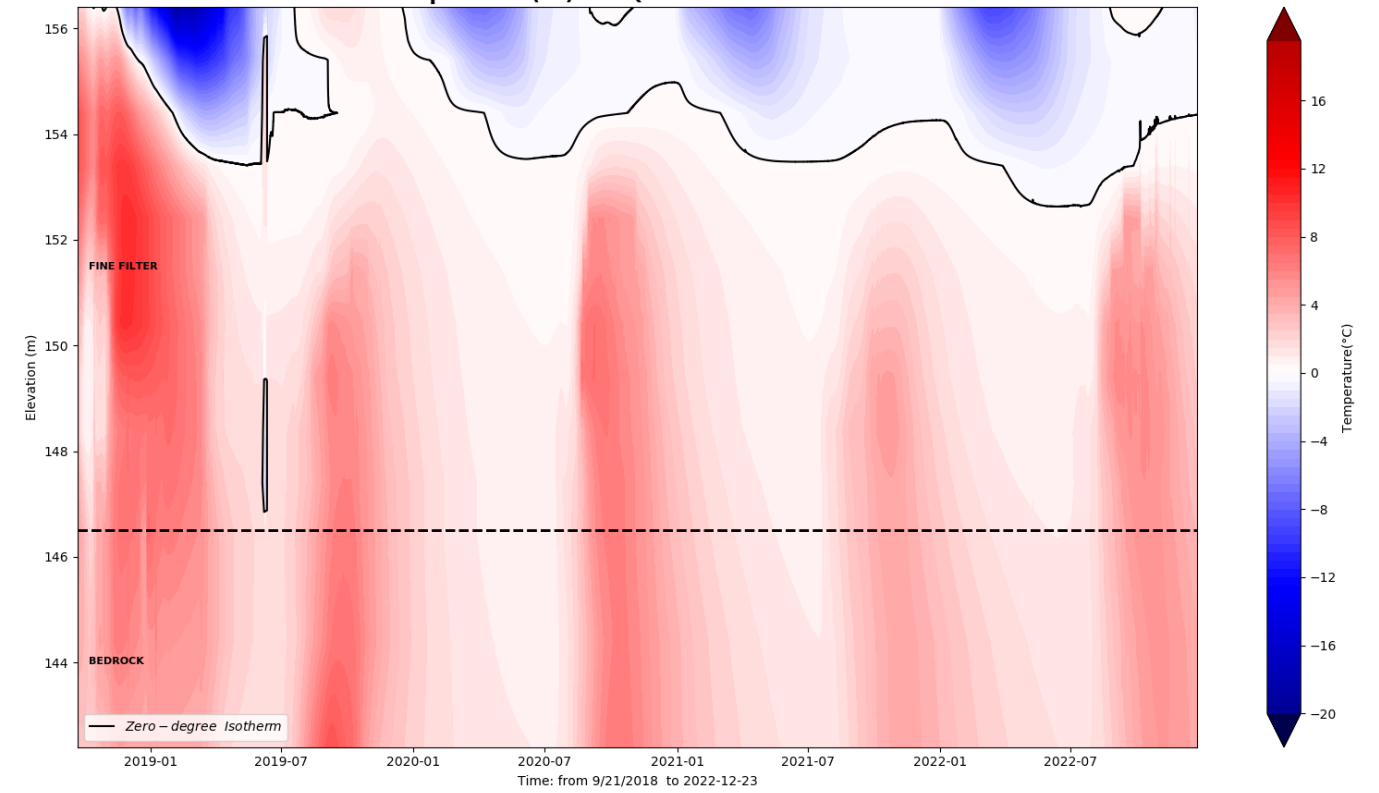

- 2022-12-23 09:00
- 2022-11-25 09:00
- 2022-10-28 09:00
- 2022-09-30 09:00
- 2022-09-02 09:00
- 2022-08-05 09:00
- 2022-07-08 09:00
- 2022-06-10 09:00
- 2022-05-13 09:00
- 2022-04-15 09:00
- 2022-03-18 09:00
- 2022-02-18 09:00
- 2022-01-21 09:00
- 2021-12-24 09:00
- 2021-11-26 09:00
- 2021-10-29 09:00
- 2021-10-01 09:00
- 2021-09-03 09:00
- 2021-08-06 09:00
- 2021-07-09 09:00
- Limit Profile

Whale Tail Dike

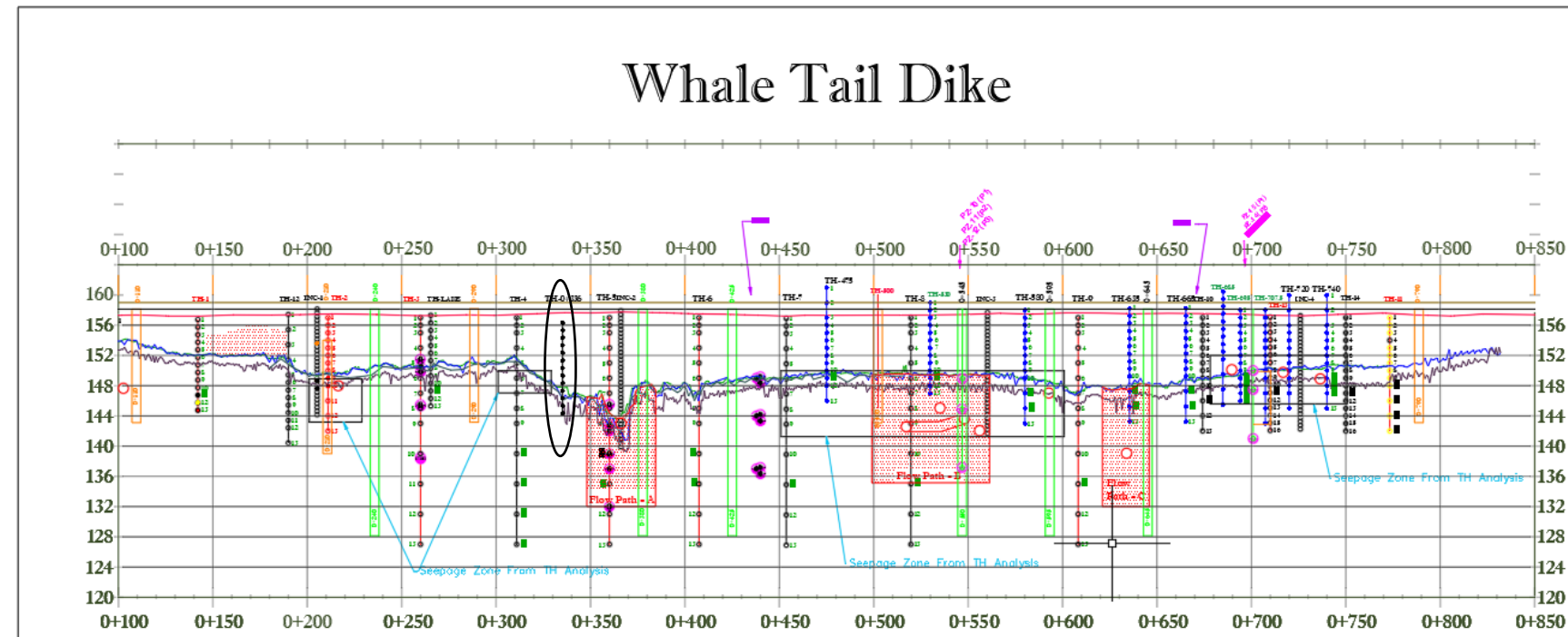

WTD-TH 0+360

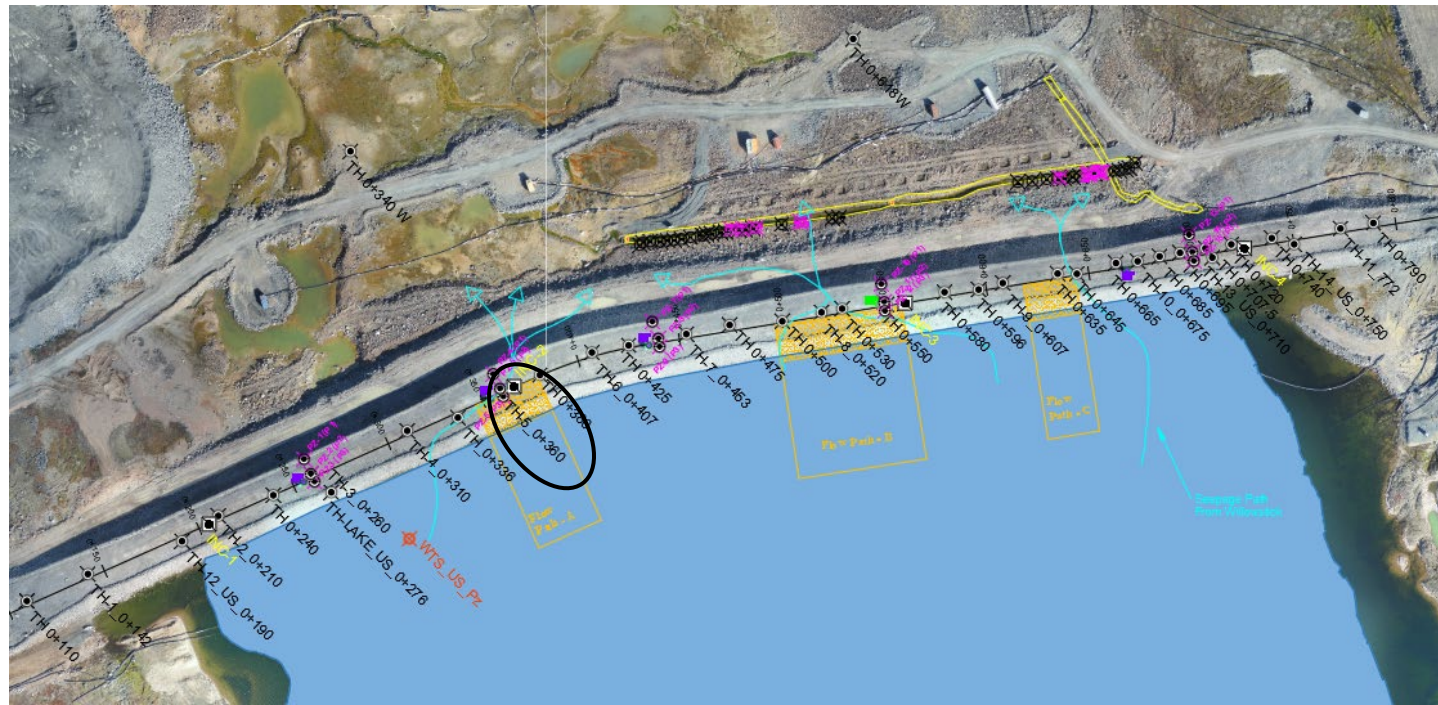

AMQ - WTD TH: 0+360

Bead #10 to #12 removed

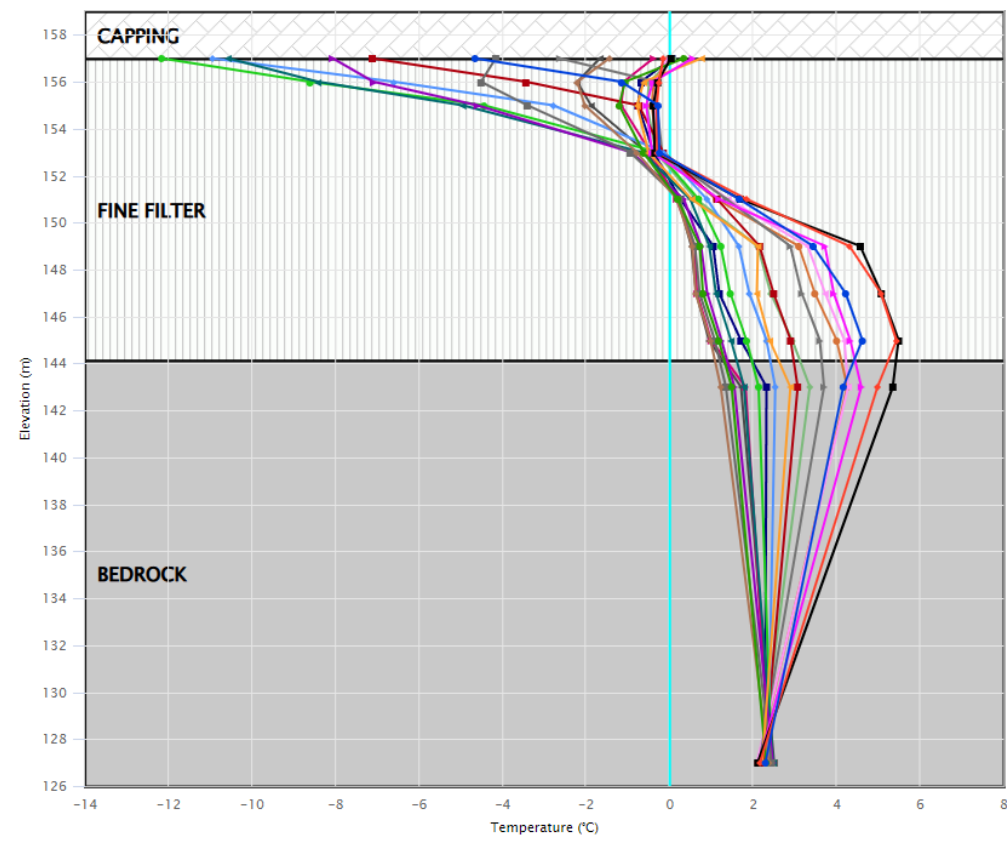

- 2022-12-23 09:00
- 2022-11-25 09:00
- 2022-10-28 09:00
- 2022-09-30 09:00
- 2022-09-02 09:00
- 2022-08-05 09:00
- 2022-07-08 09:00
- 2022-06-10 09:00
- 2022-05-13 09:00
- 2022-04-15 09:00
- 2022-03-18 09:00
- 2022-02-18 09:00
- 2022-01-21 09:00
- 2021-12-24 09:00
- 2021-11-26 09:00
- 2021-10-29 09:00
- 2021-10-01 09:00
- 2021-09-03 09:00
- 2021-08-06 09:00
- 2021-07-09 09:00
- Limit Profile

Temperature(°C): AMQ - WTD TH 0 + 360

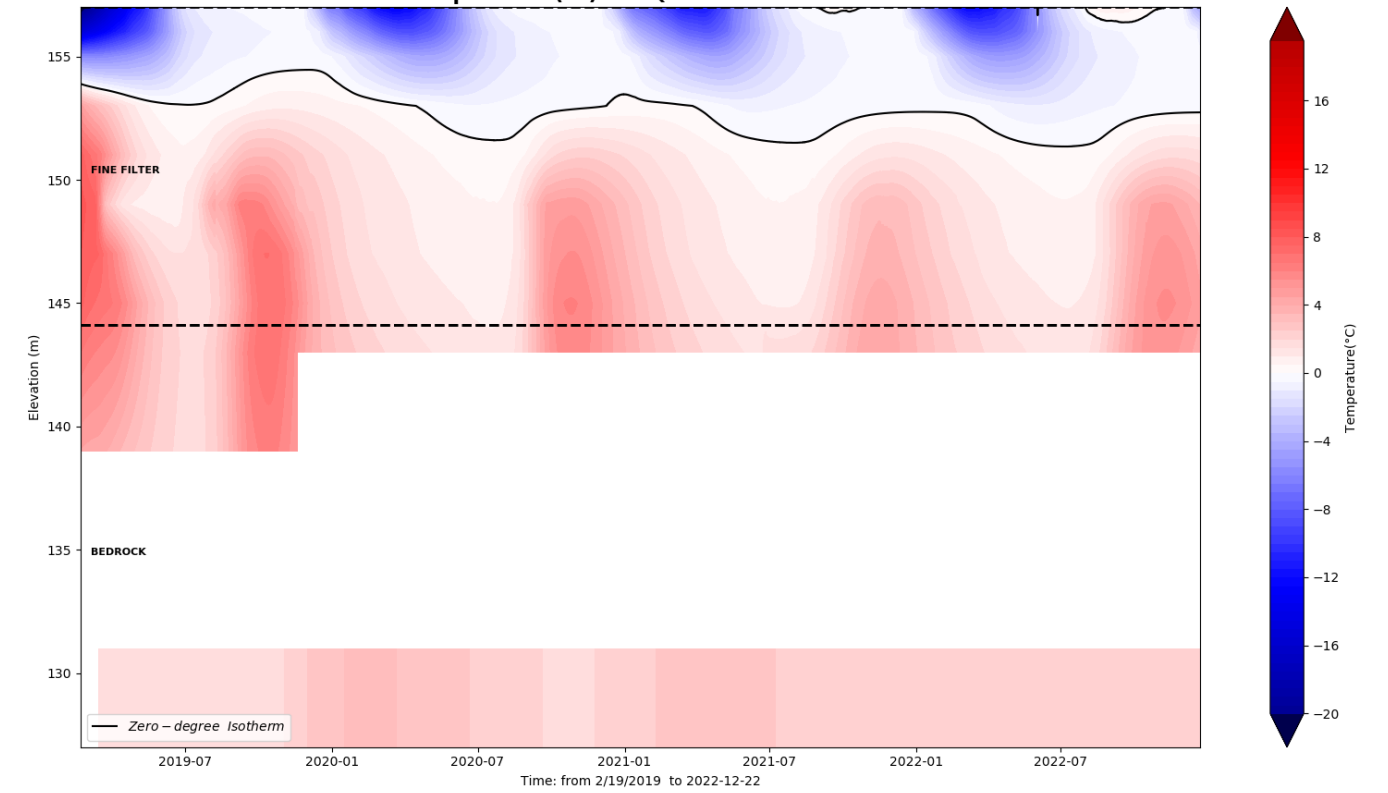

Whale Tail Dike

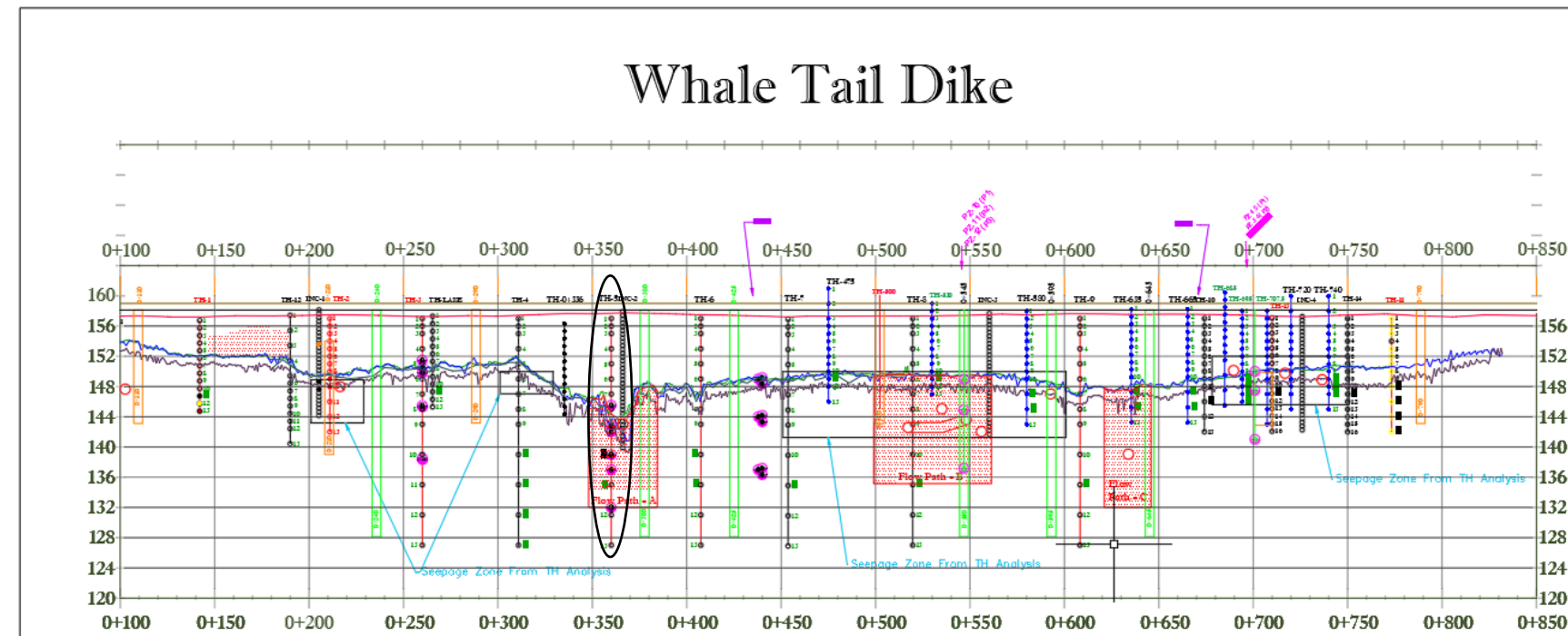

WTD-TH 0+425



AMQ - WTD TH: 0+425

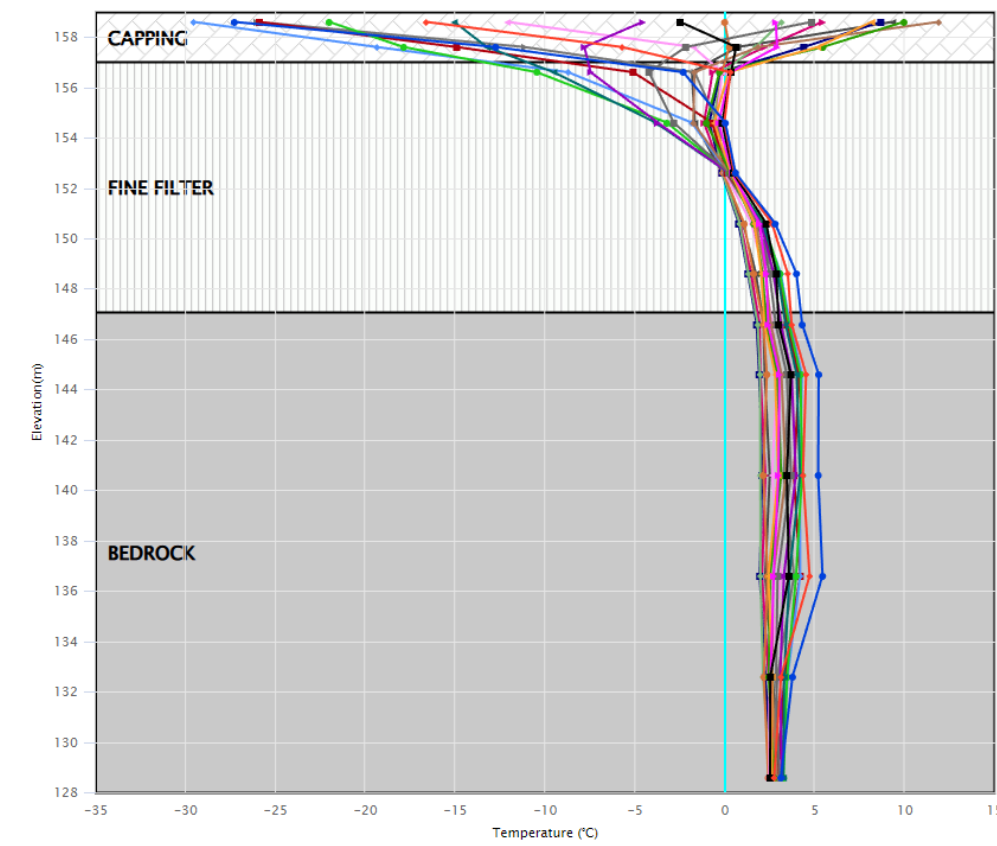

- 2022-12-23 09:00
- 2022-11-25 09:00
- 2022-10-28 09:00
- 2022-09-30 09:00
- 2022-09-02 09:00
- 2022-08-05 09:00
- 2022-07-08 09:00
- 2022-06-10 09:00
- 2022-05-13 09:00
- 2022-04-15 09:00
- 2022-03-18 09:00
- 2022-02-18 09:00
- 2022-01-21 09:00
- 2021-12-24 09:00
- 2021-11-26 09:00
- 2021-10-29 09:00
- 2021-10-01 09:00
- 2021-09-03 09:00
- 2021-08-06 09:00
- 2021-07-09 09:00
- Limit Profile

Temperature(°C): AMQ - WTD TH 0 + 425

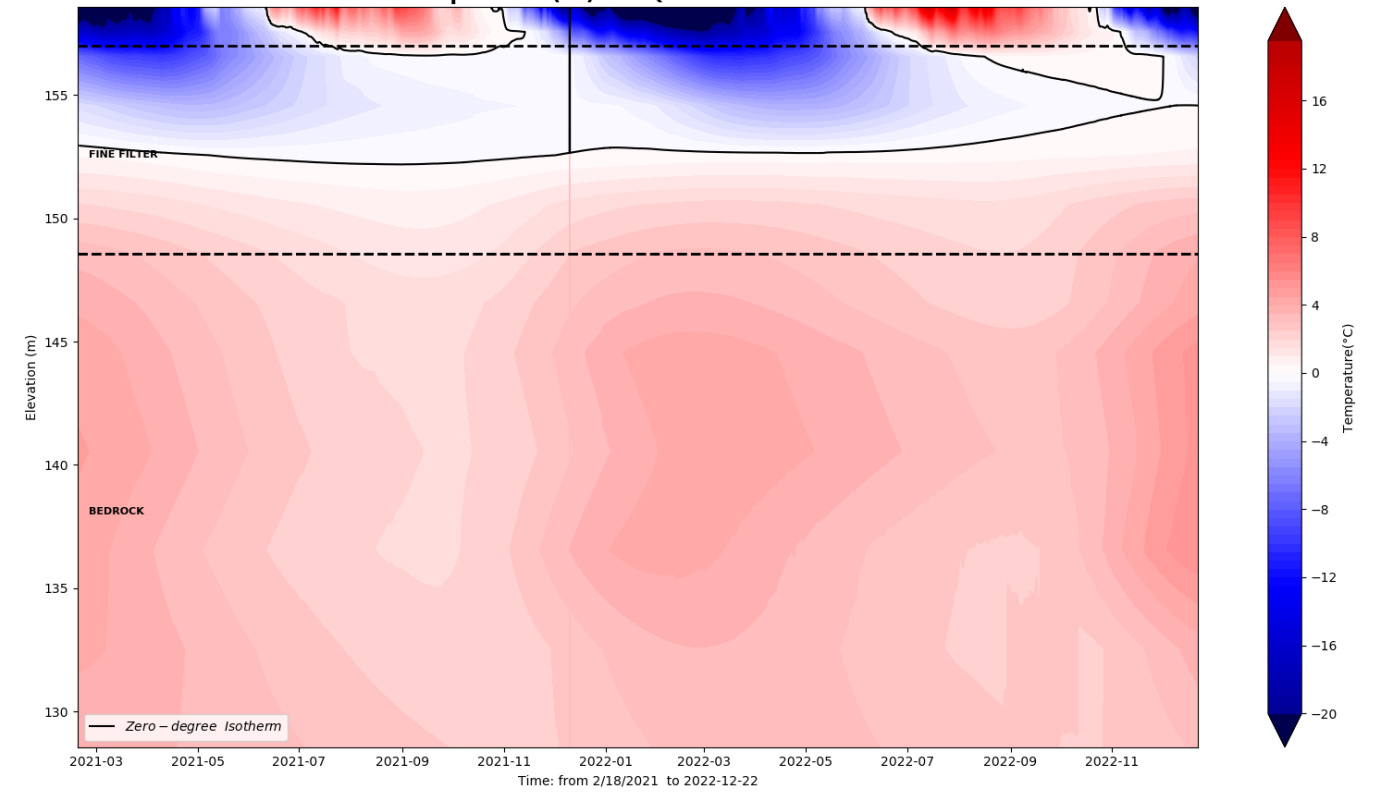

Whale Tail Dike

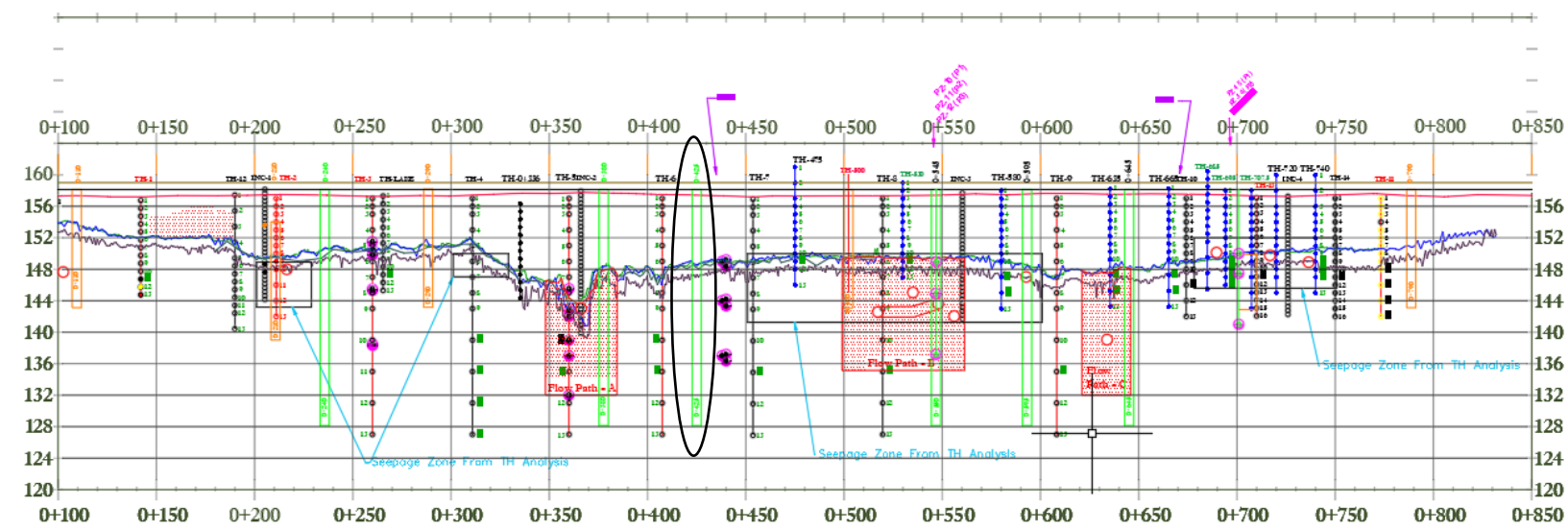

WTD-TH 0+453

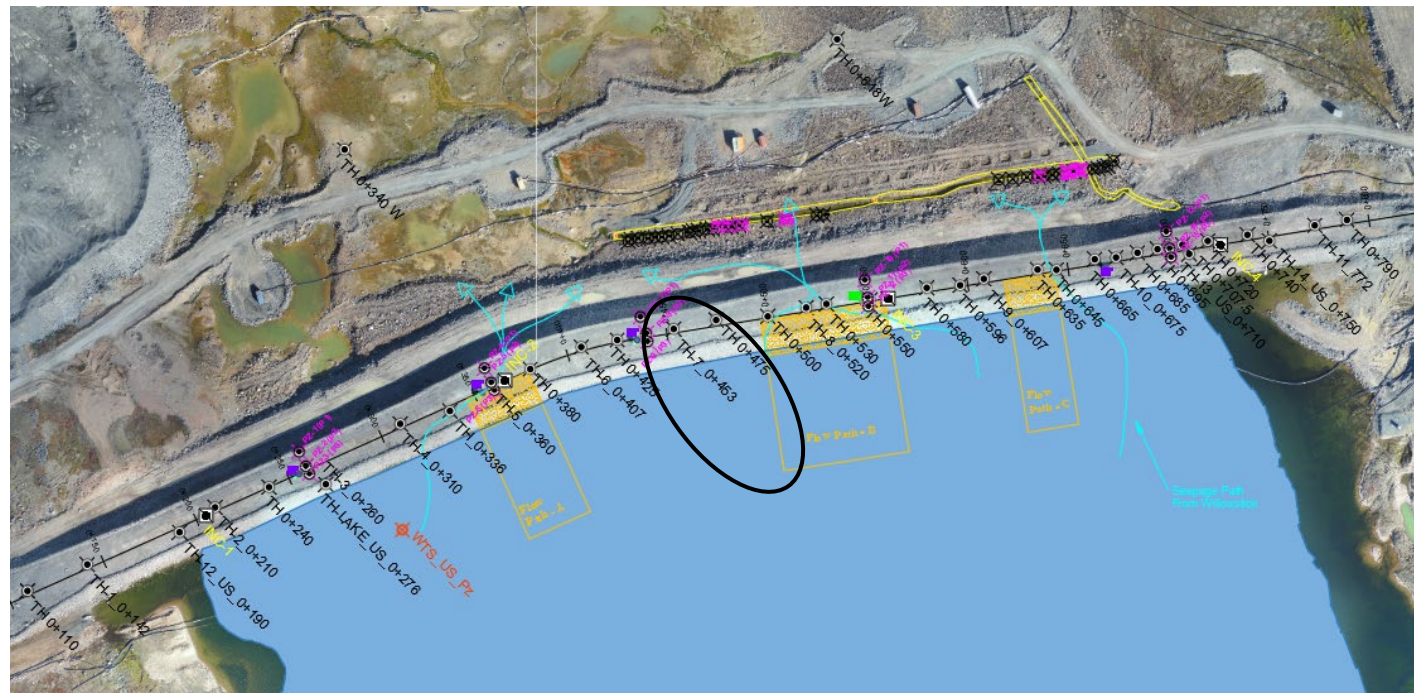

AMQ - WTD TH: 0+453

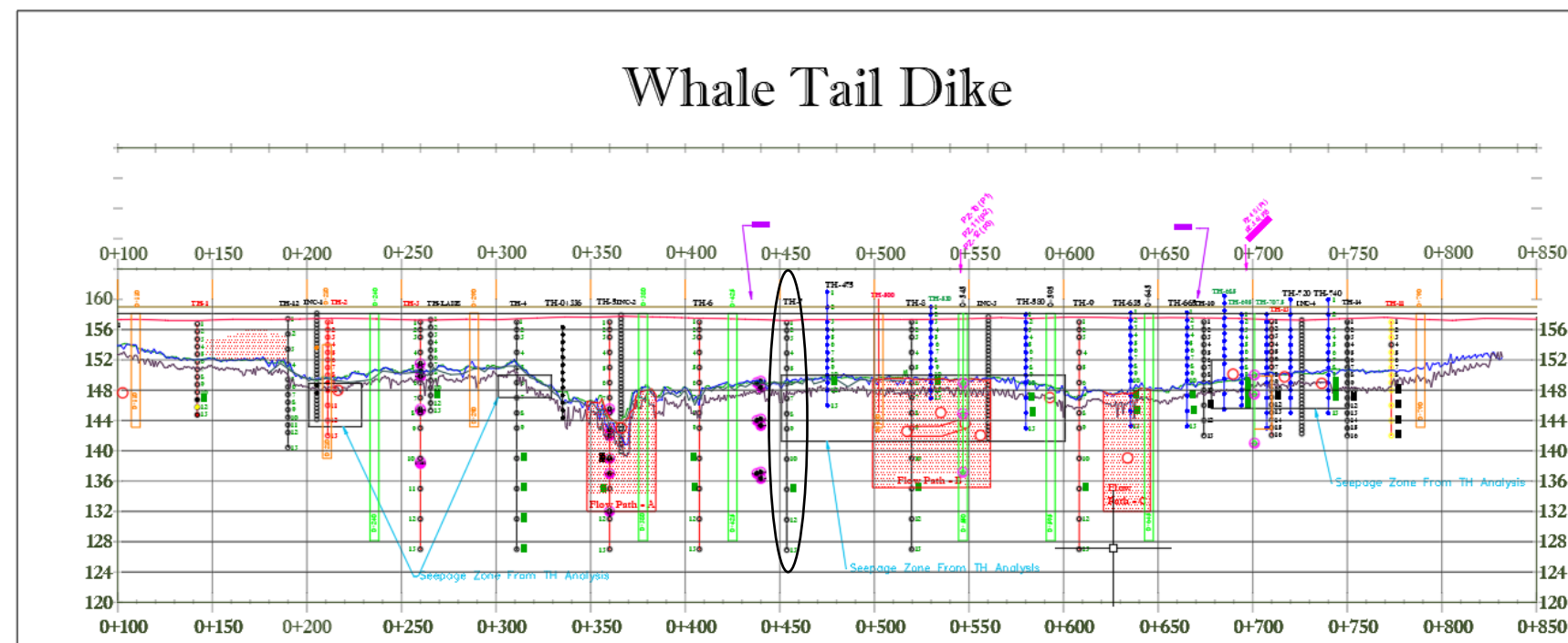
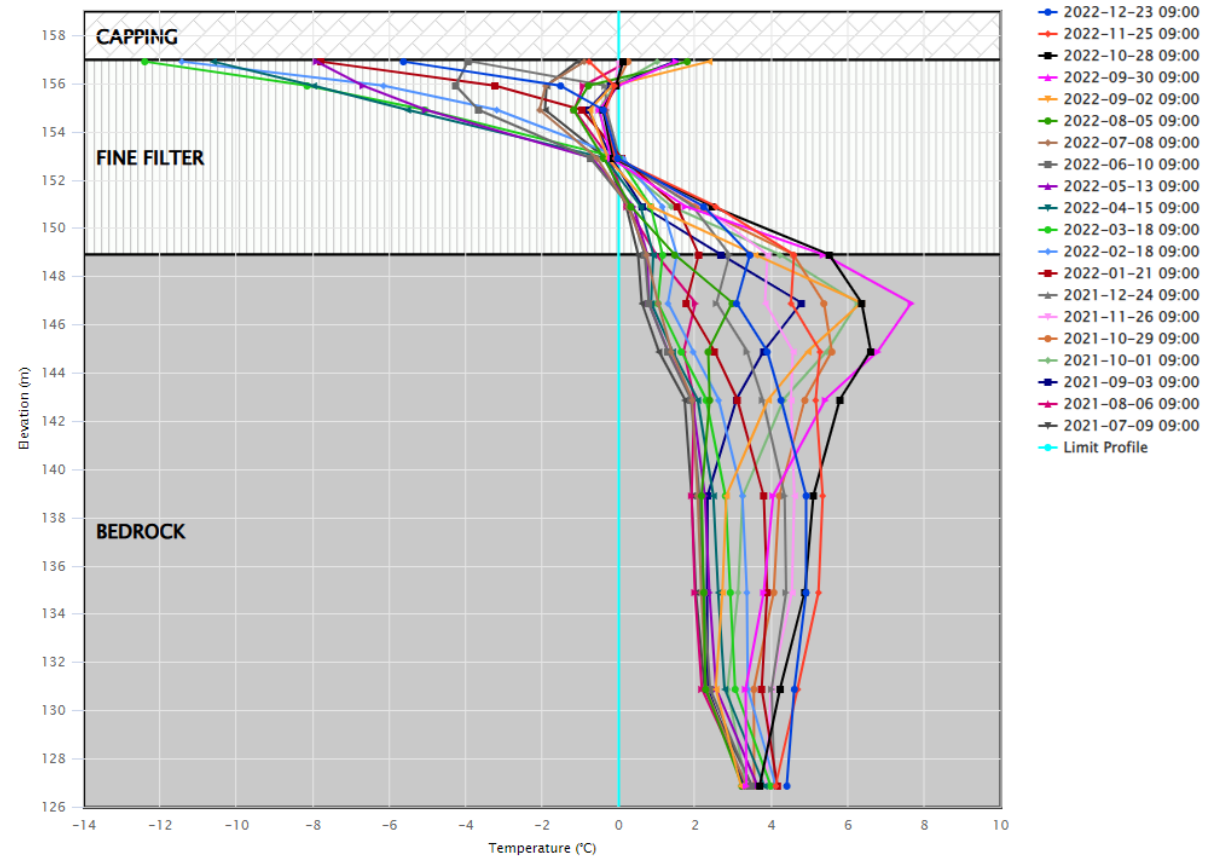
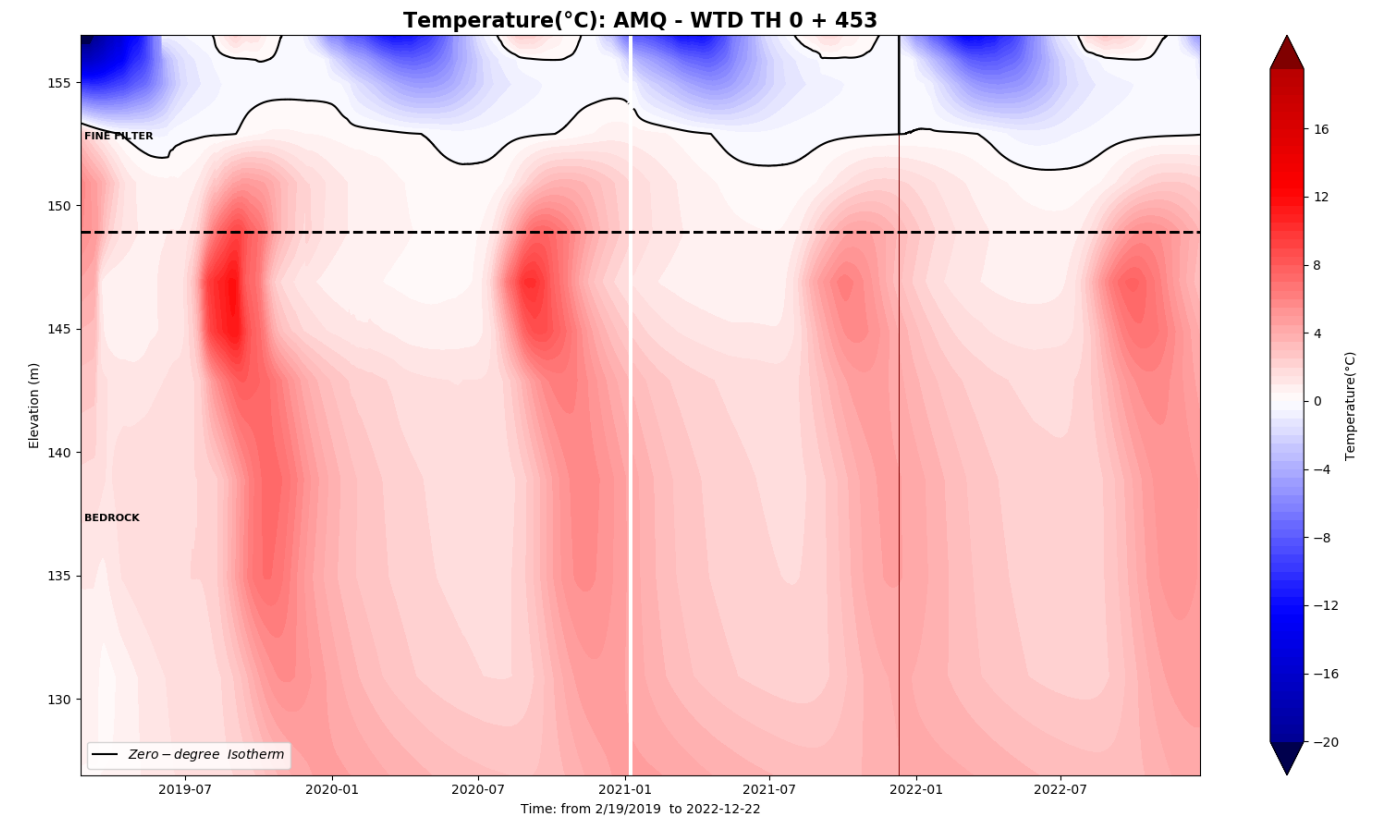

WTD-TH 0+475

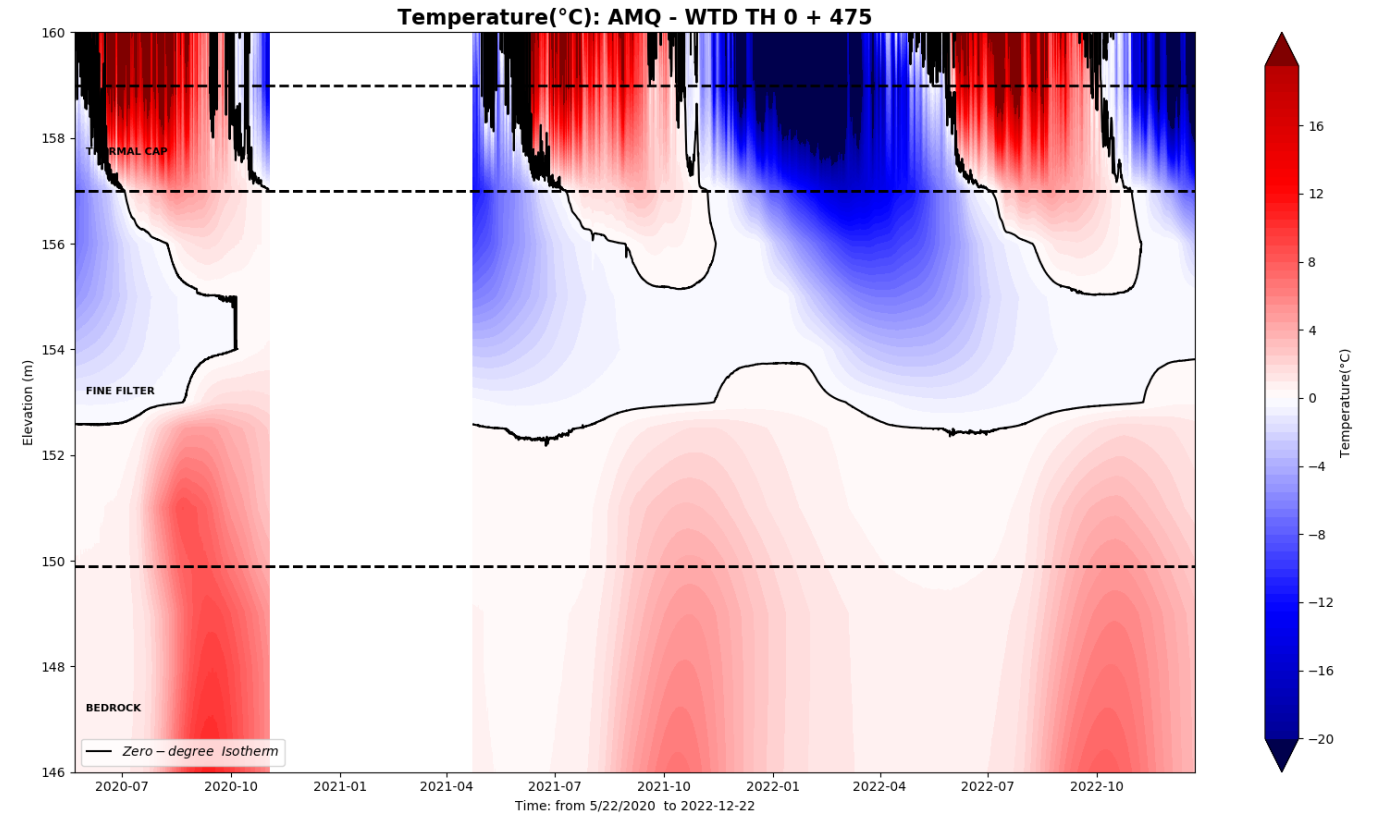
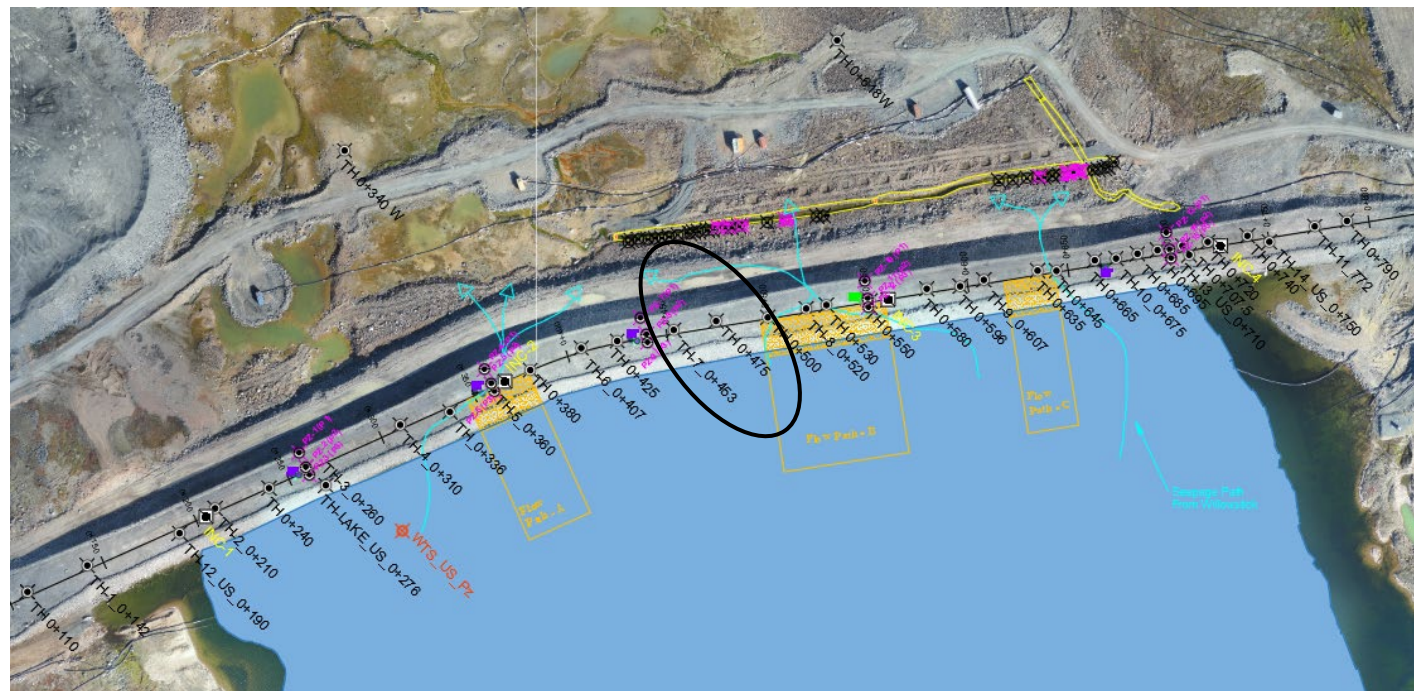

AMQ - WTD TH: 0+475_T

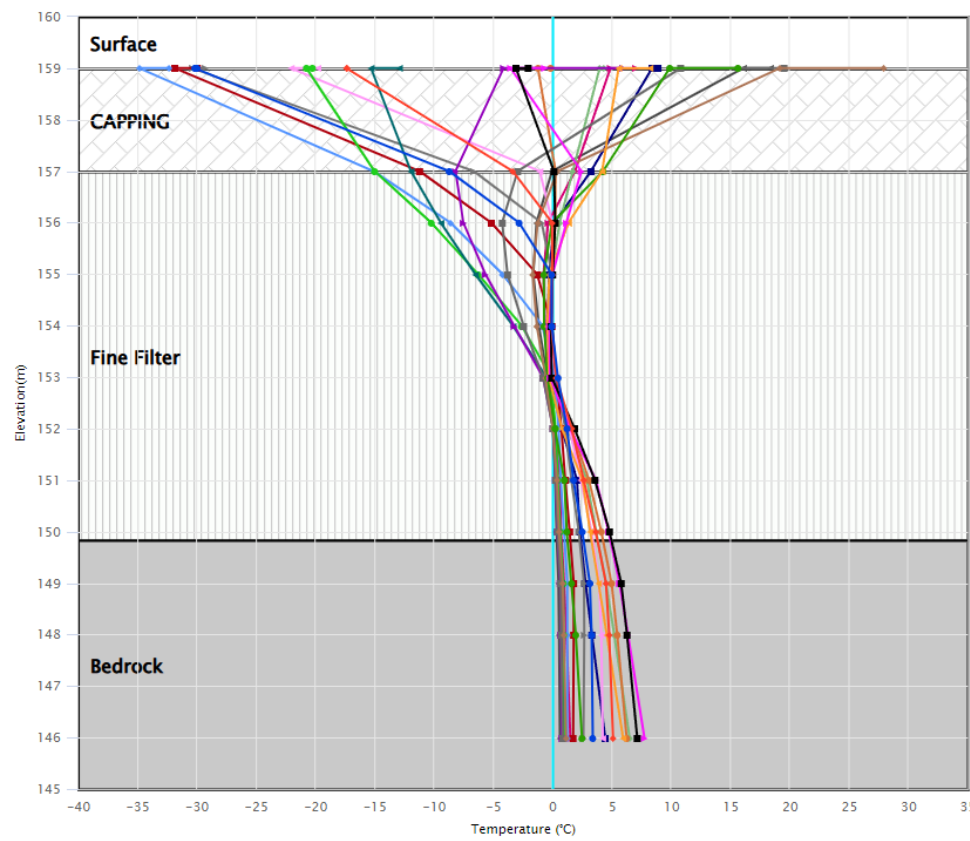

- ◆ 2022-12-23 09:00
- ◆ 2022-11-25 09:00
- ◆ 2022-10-28 09:00
- ◆ 2022-09-30 09:00
- ◆ 2022-09-02 09:00
- ◆ 2022-08-05 09:00
- ◆ 2022-07-08 09:00
- ◆ 2022-06-10 09:00
- ◆ 2022-05-13 09:00
- ◆ 2022-04-15 09:00
- ◆ 2022-03-18 09:00
- ◆ 2022-02-18 09:00
- ◆ 2022-01-21 09:00
- ◆ 2021-12-24 09:00
- ◆ 2021-11-26 09:00
- ◆ 2021-10-29 09:00
- ◆ 2021-10-01 09:00
- ◆ 2021-09-03 09:00
- ◆ 2021-08-06 09:00
- ◆ 2021-07-09 09:00
- ◆ Limit Profile

Whale Tail Dike

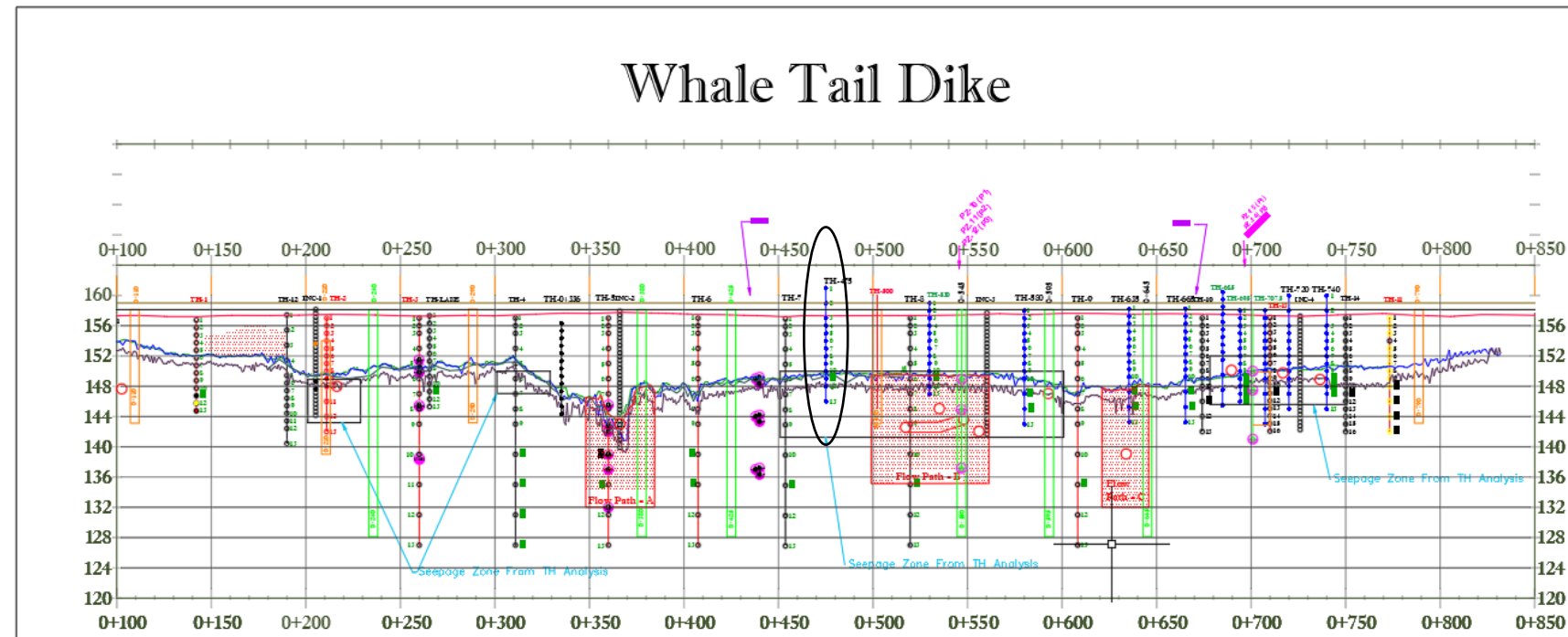

WTD-TH 0+500

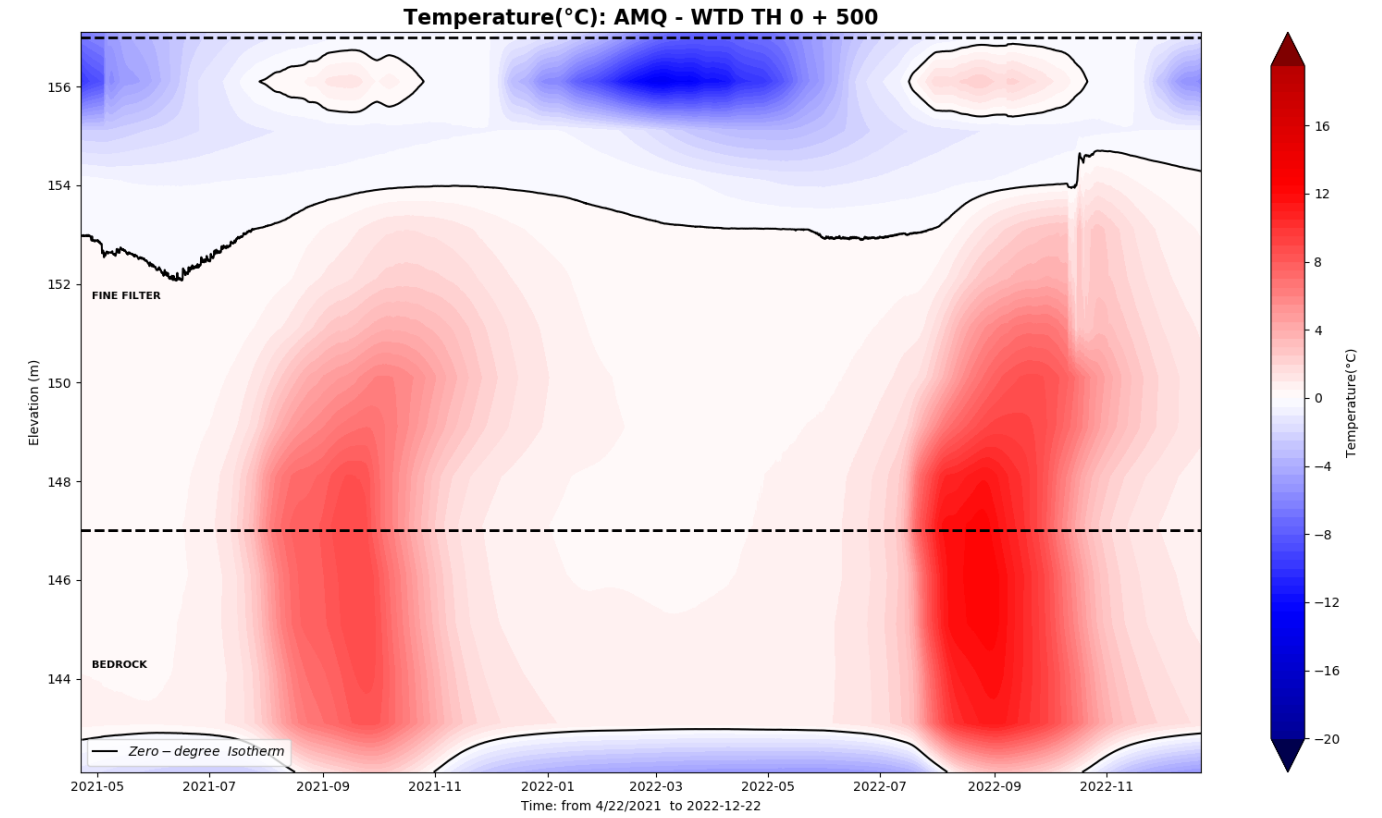

AMQ - WTD TH: 0+500

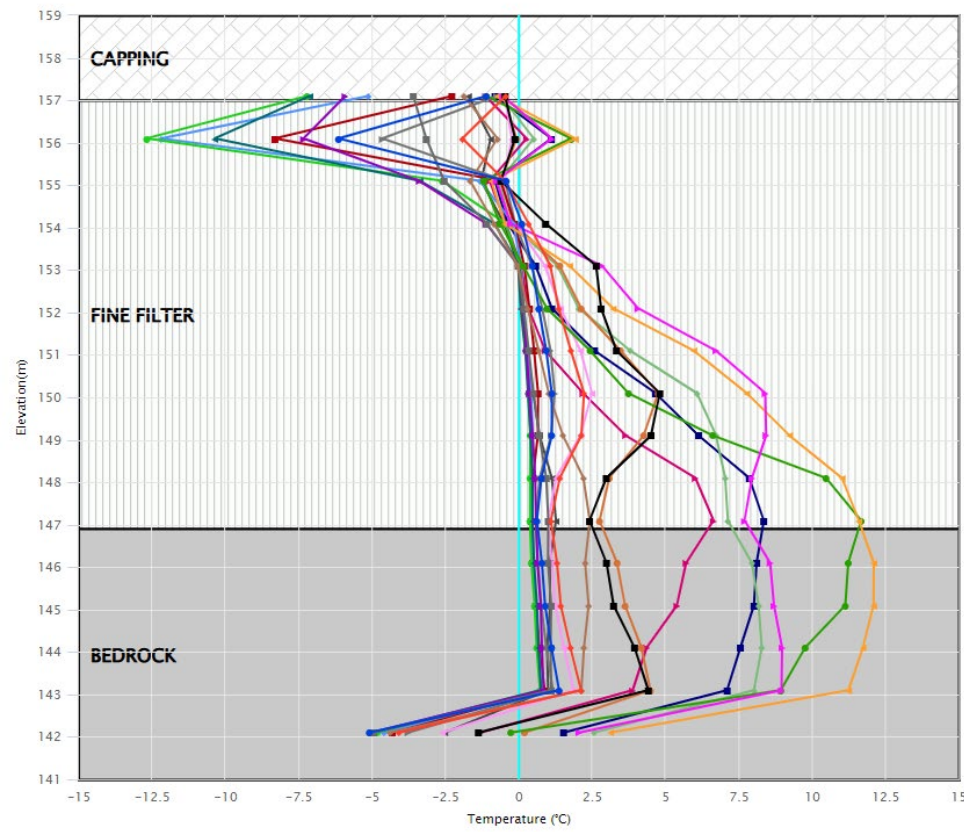

Whale Tail Dike

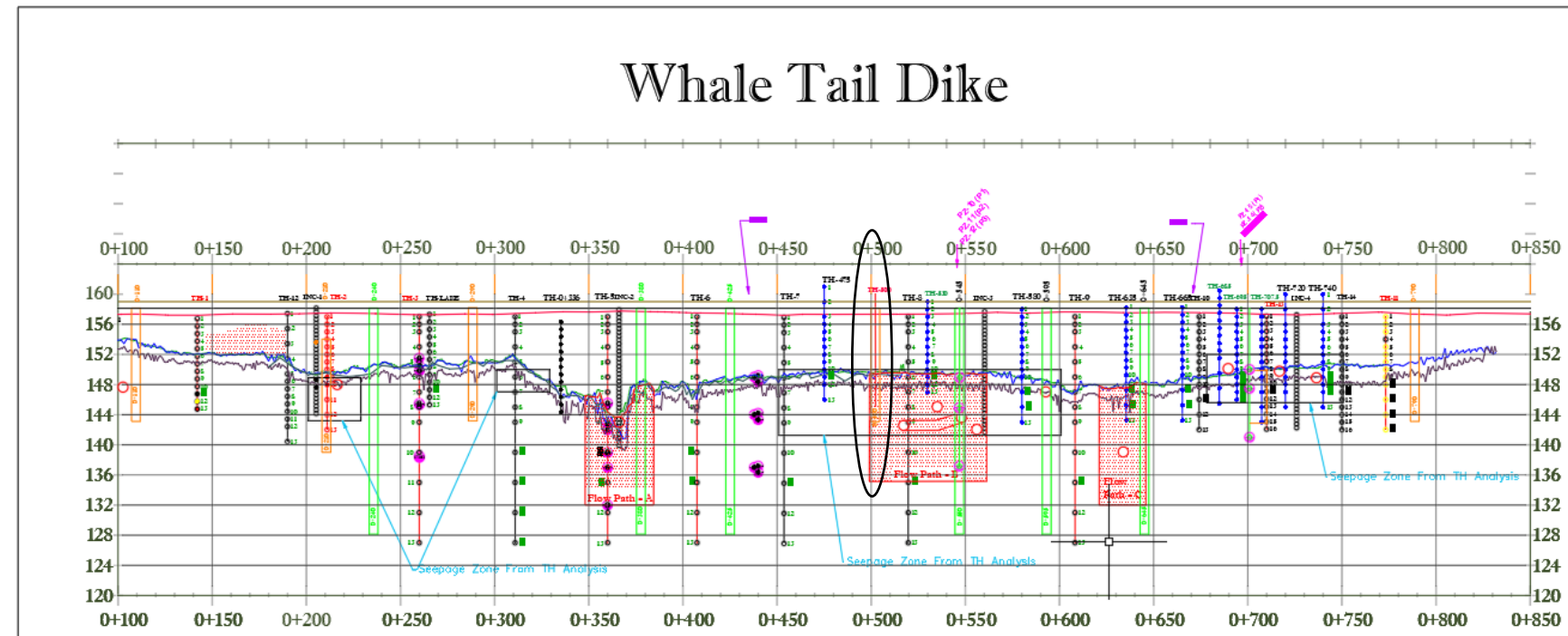

WTD-TH 0+530



Temperature(°C): AMQ - WTD TH-530

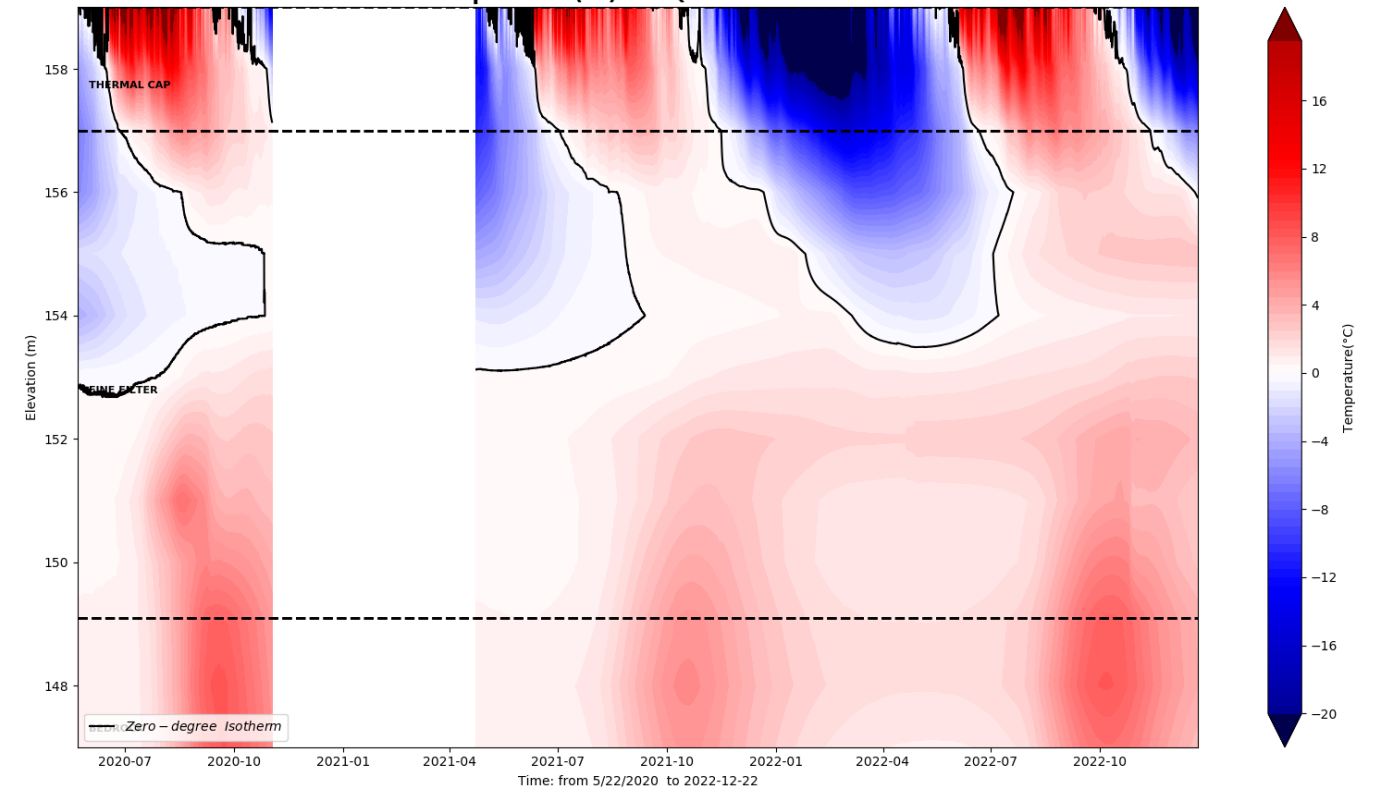

AMQ - WTD TH: 0+530_T

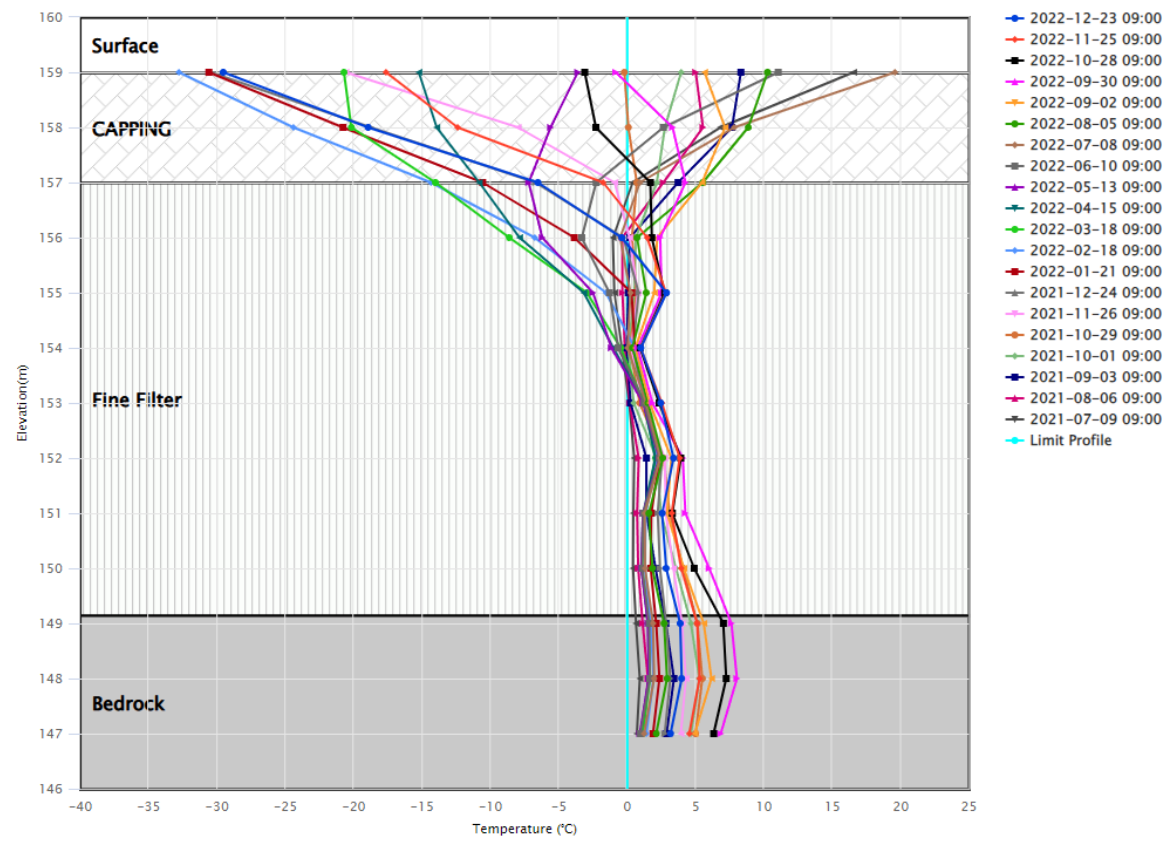

Whale Tail Dike

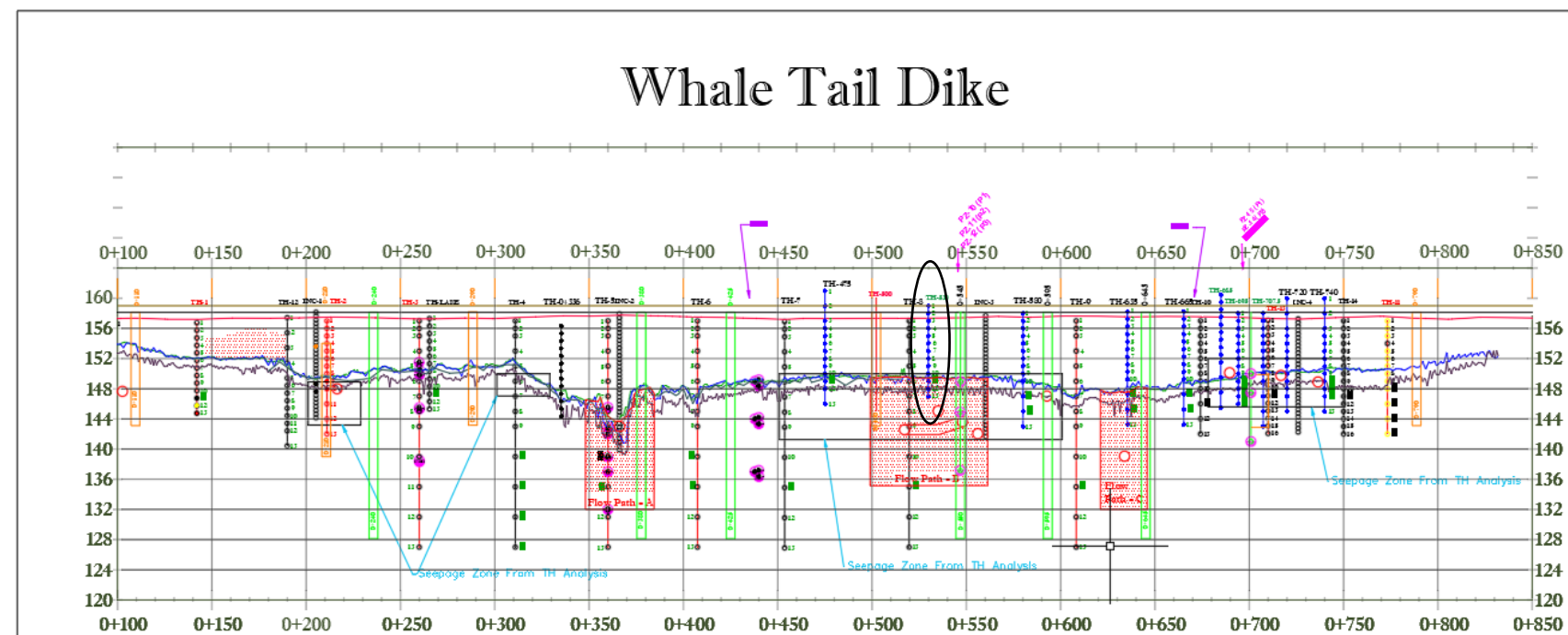

WTD-TH 0+618 DSE

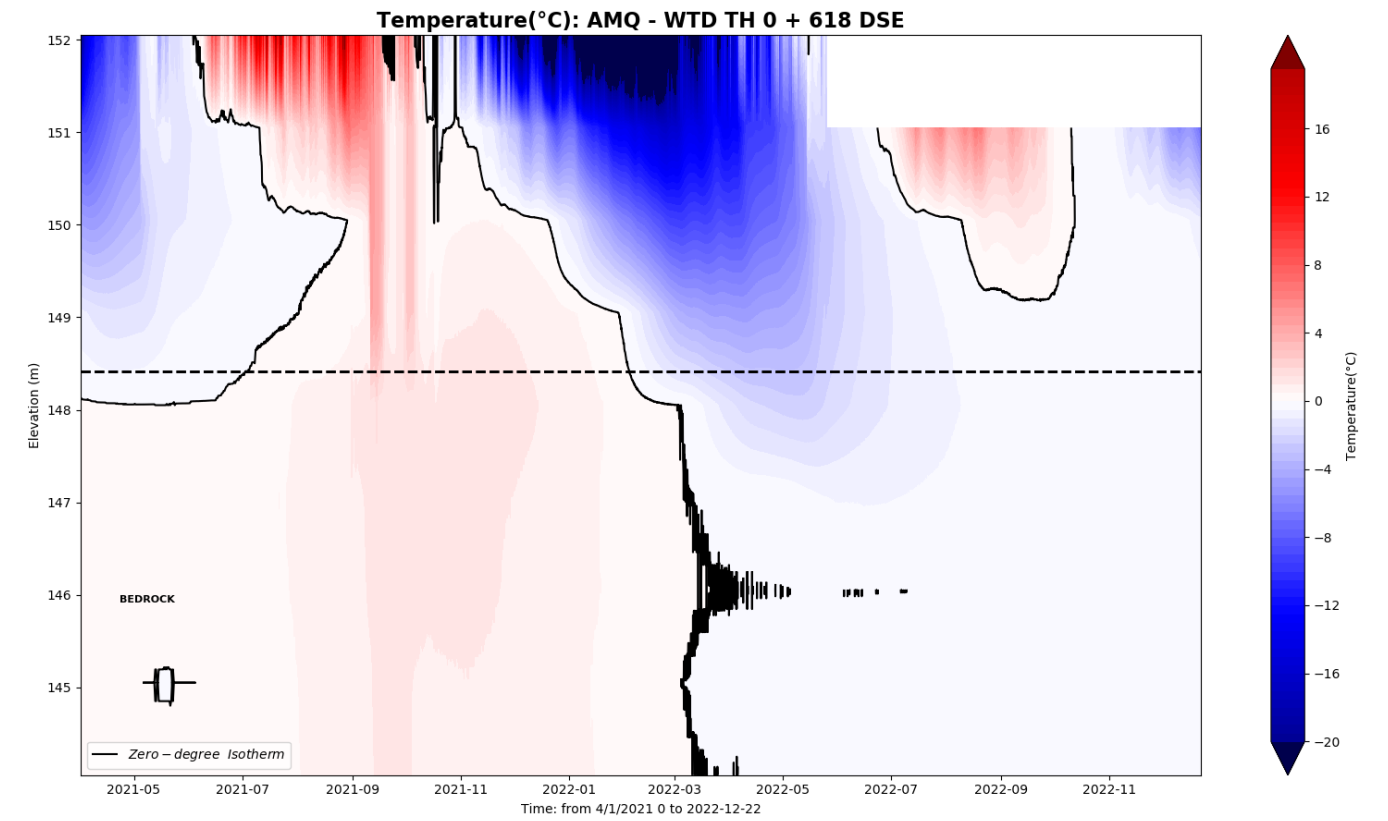
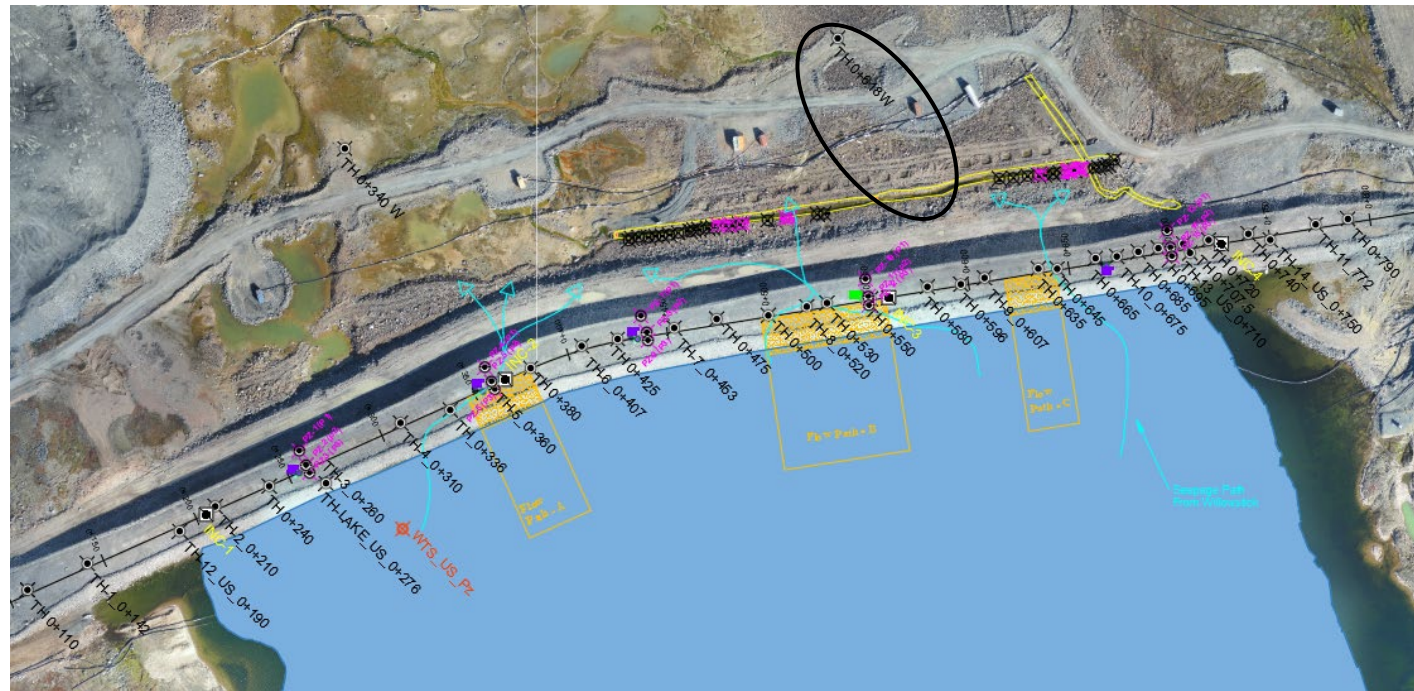

AMQ - WTD TH: D/S_East

Beads #10 to #16 are damaged.

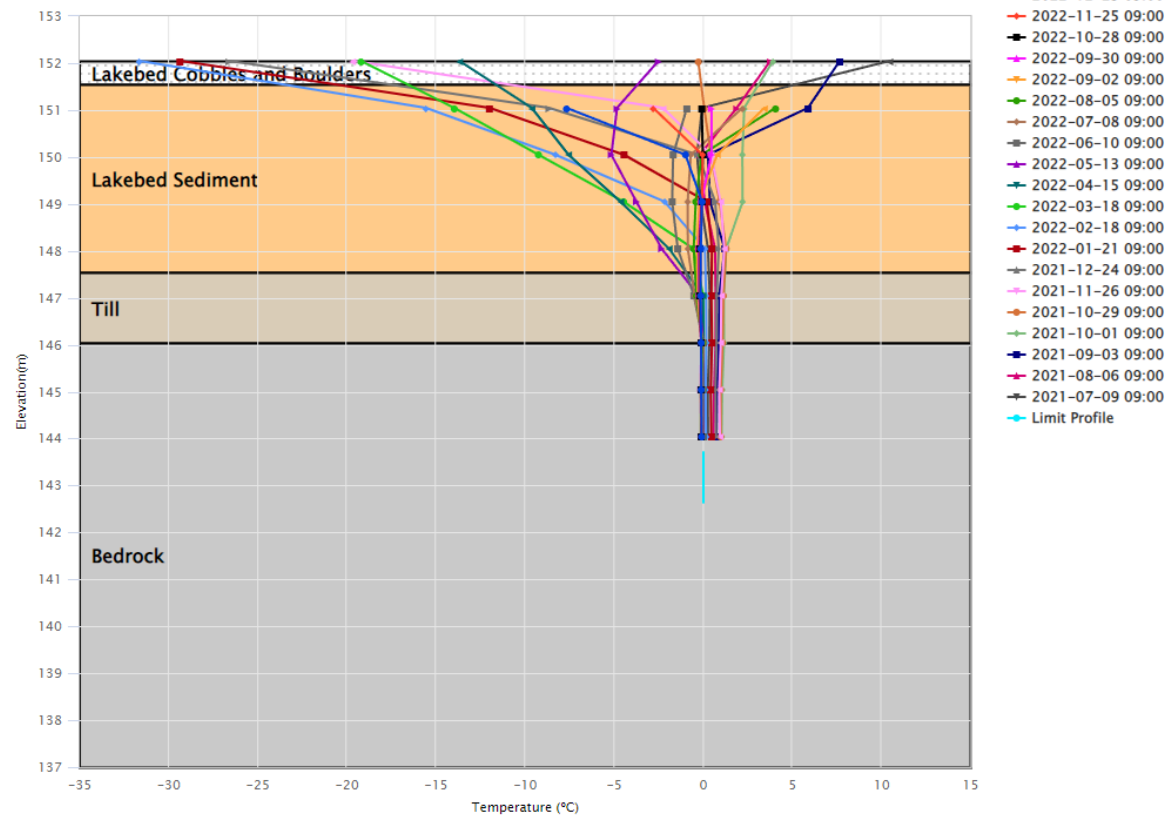

WTD-TH 0+635

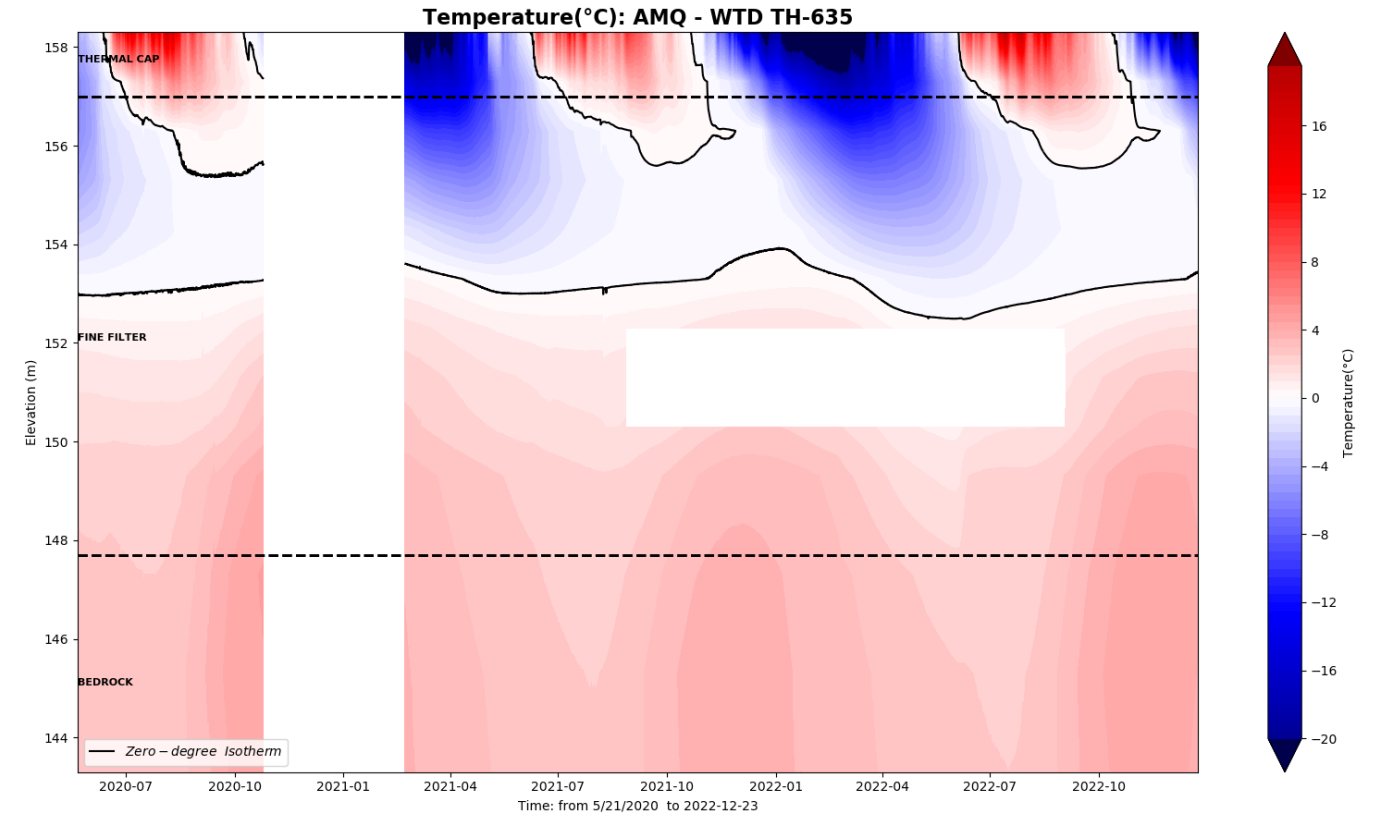
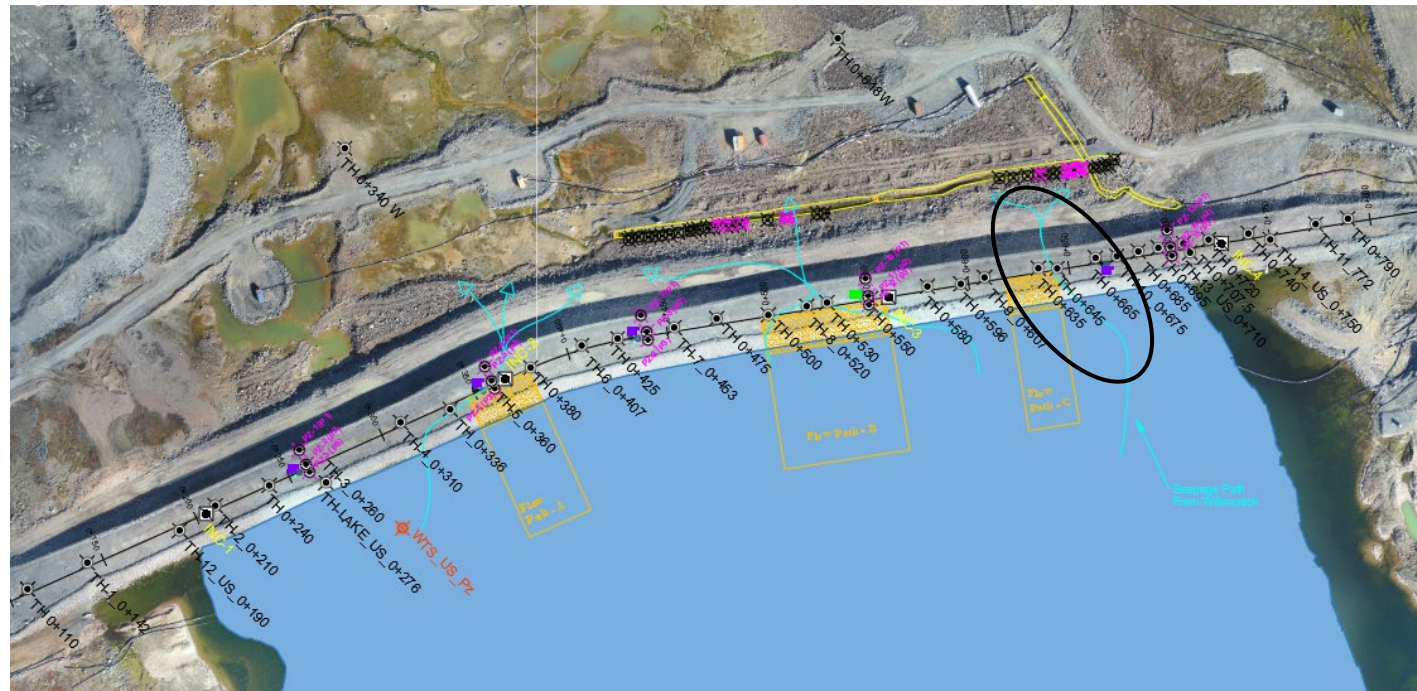

AMQ - WTD TH: 0+635_T

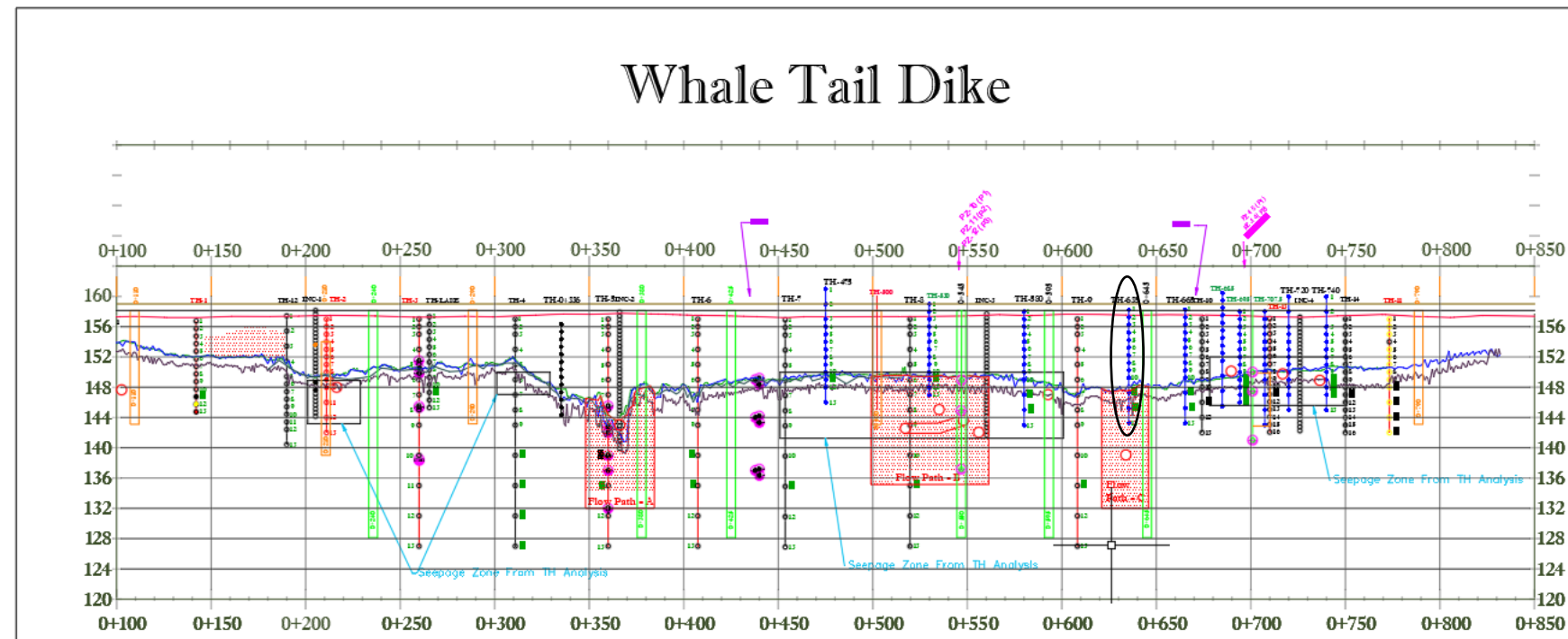
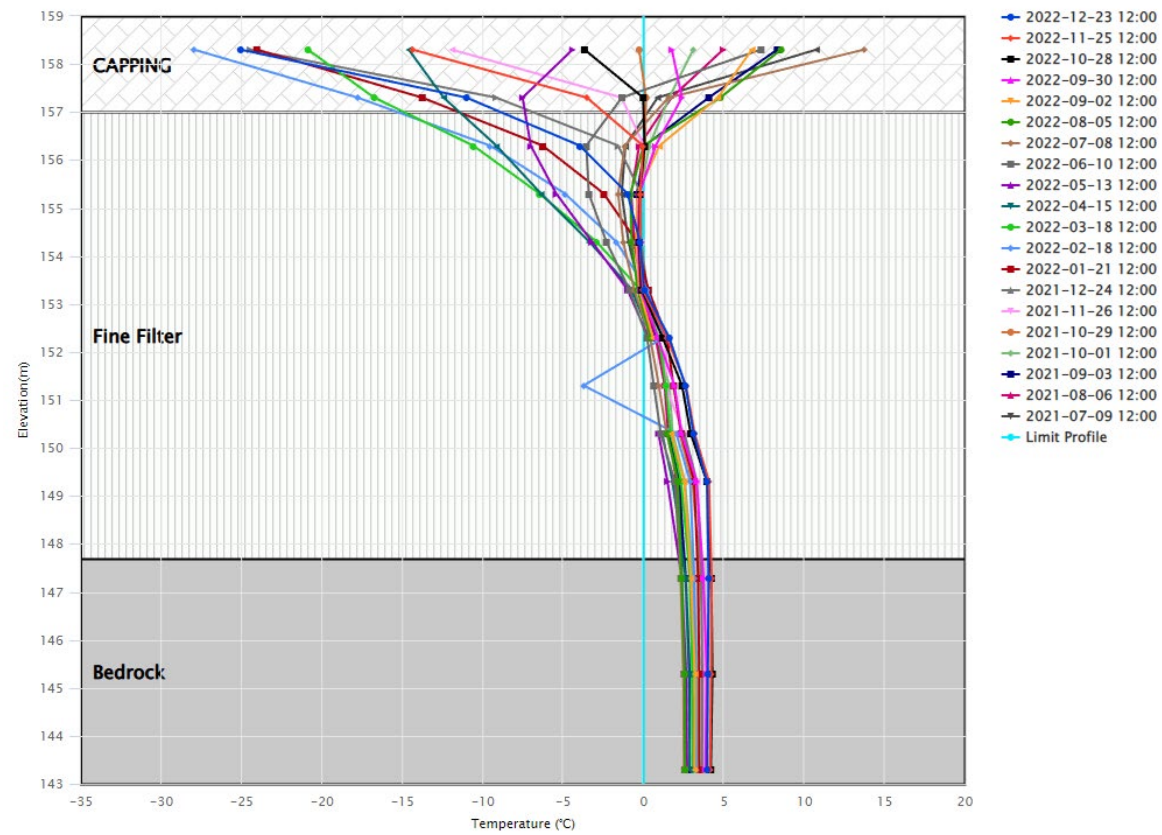

WTD-TH 0+675

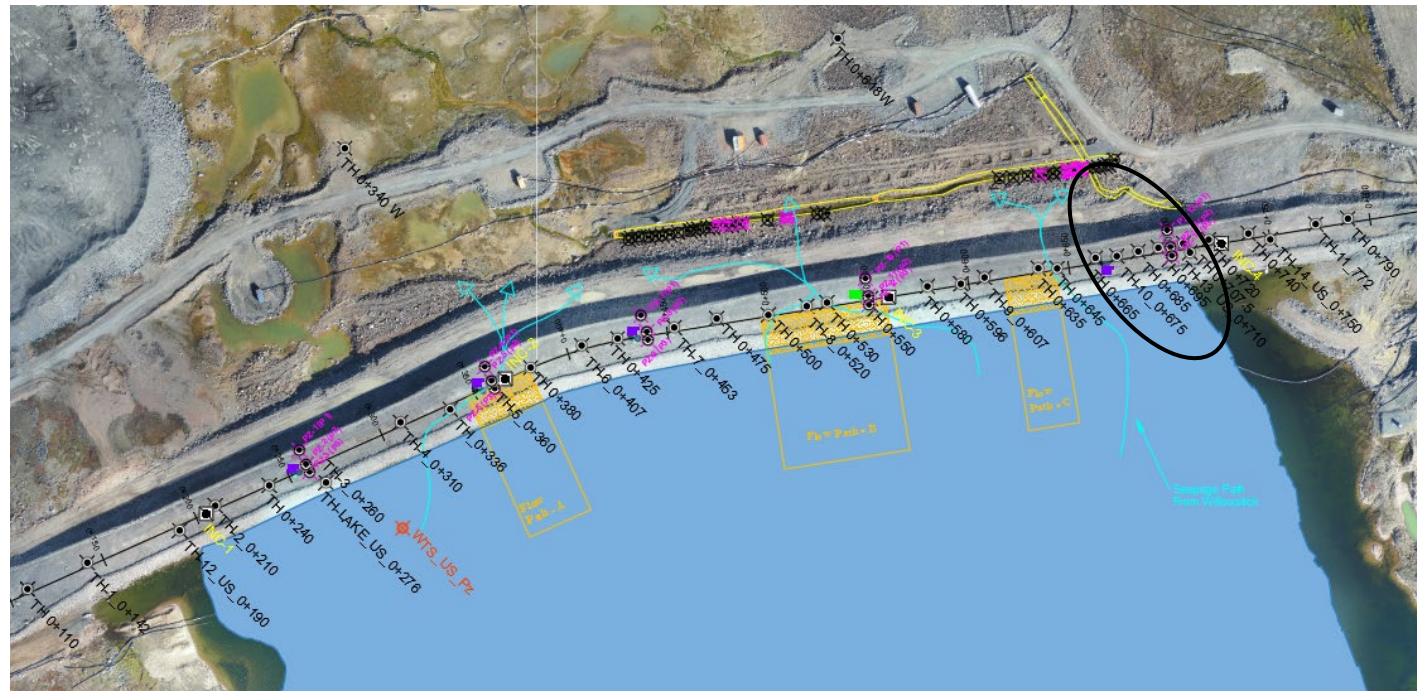

AMQ - WTD TH: 0+675

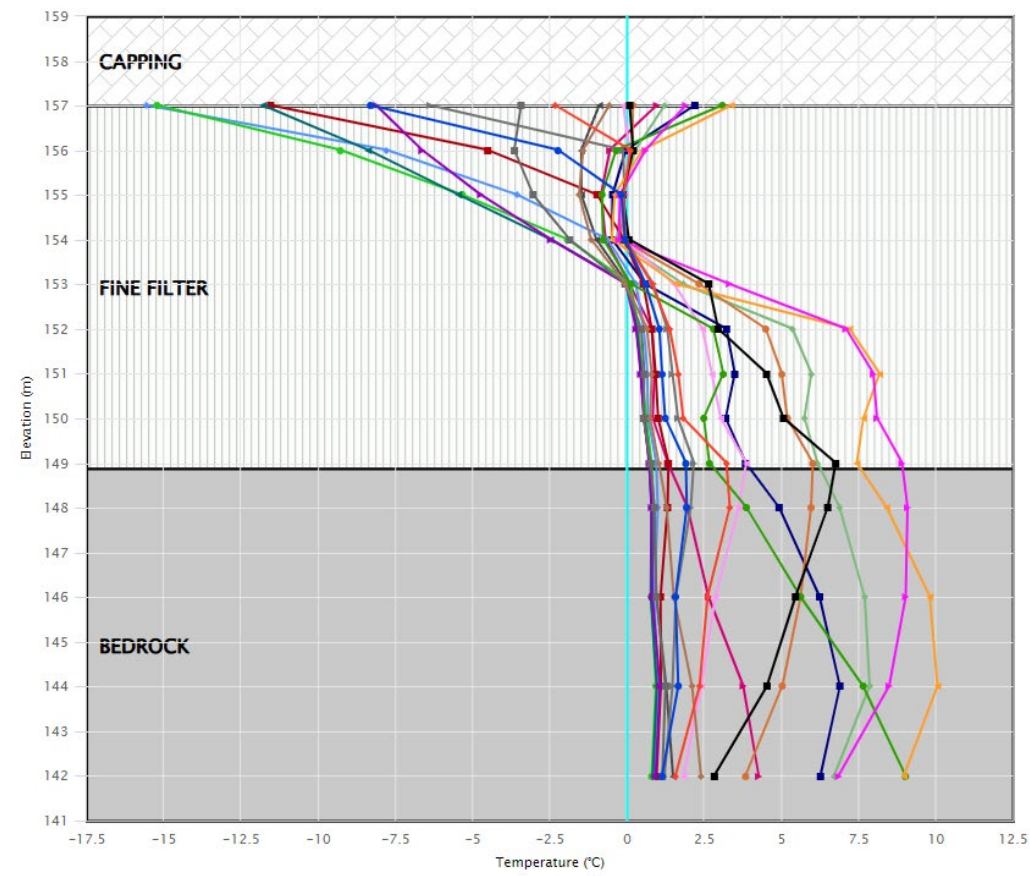

- 2022-12-23 12:00
- 2022-11-25 12:00
- 2022-10-28 12:00
- 2022-09-30 12:00
- 2022-09-02 12:00
- 2022-08-05 12:00
- 2022-07-08 12:00
- 2022-06-10 12:00
- 2022-05-13 12:00
- 2022-04-15 12:00
- 2022-03-18 12:00
- 2022-02-18 12:00
- 2022-01-21 12:00
- 2021-12-24 12:00
- 2021-11-26 12:00
- 2021-10-29 12:00
- 2021-10-01 12:00
- 2021-09-03 12:00
- 2021-08-06 12:00
- 2021-07-09 12:00
- Limit Profile

Temperature(°C): AMQ - WTD TH 0 + 675

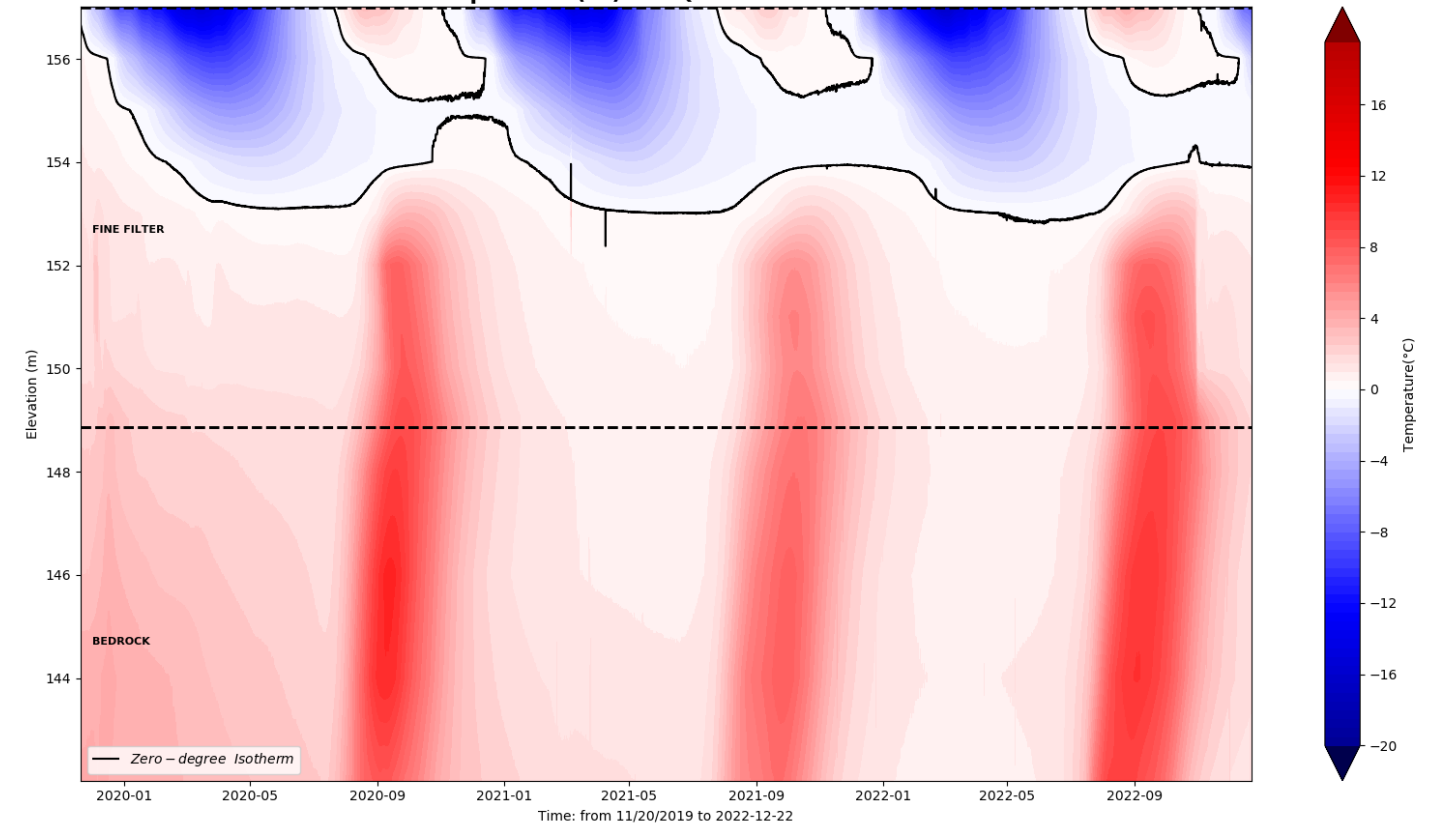

Whale Tail Dike

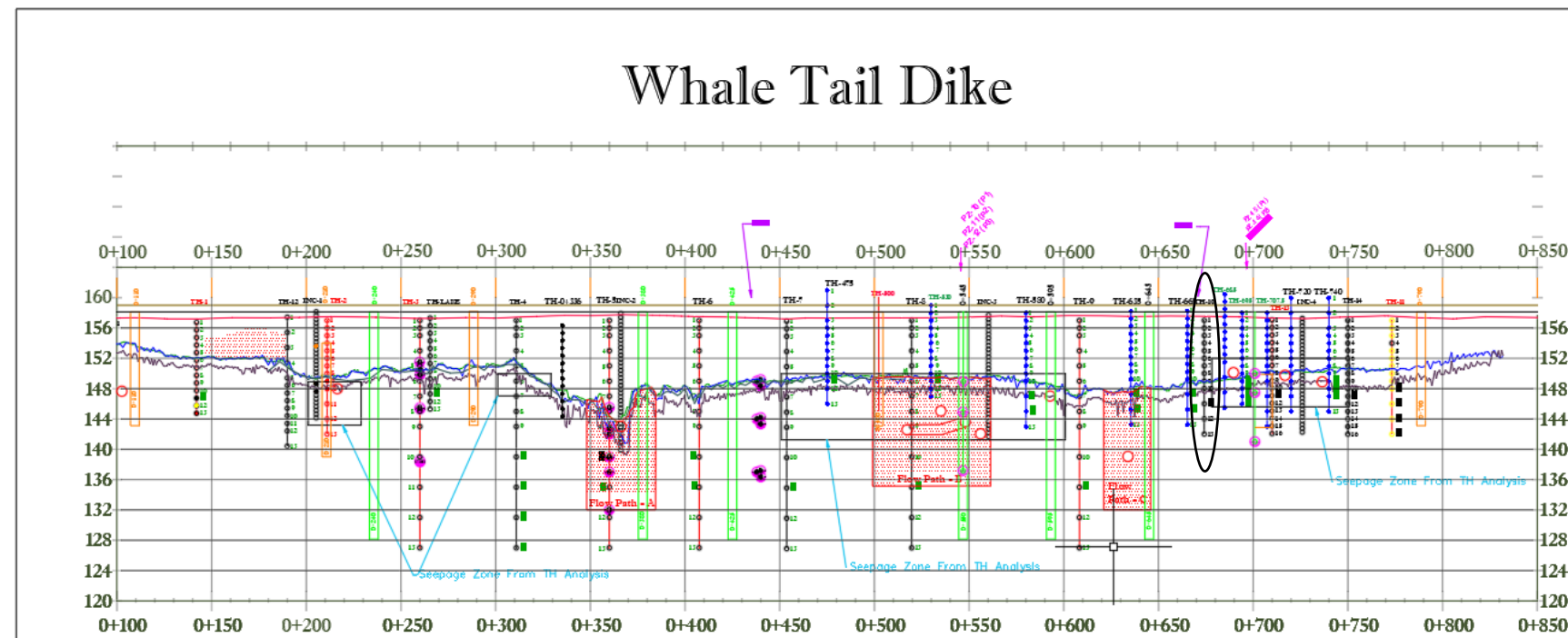

WTD-TH 0+707

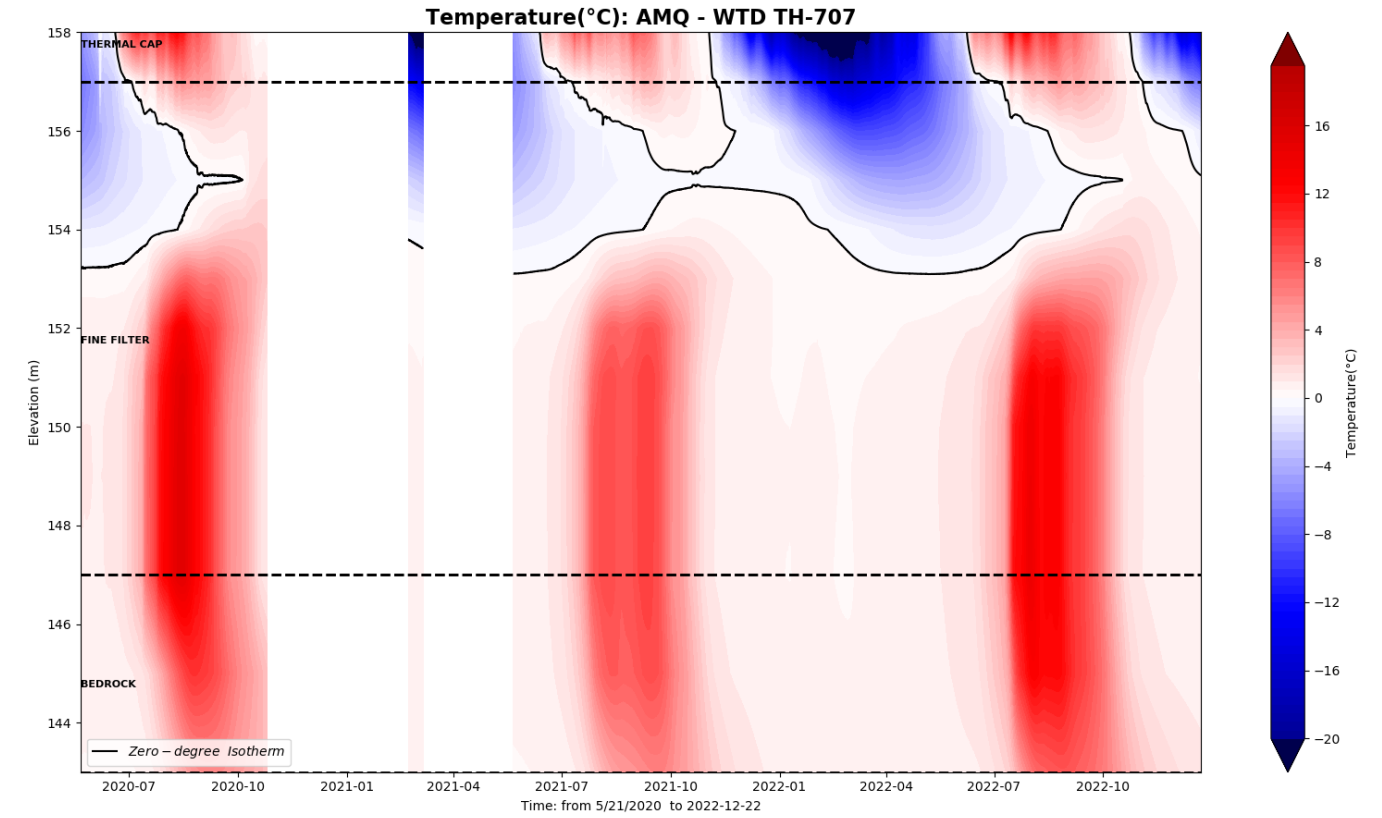
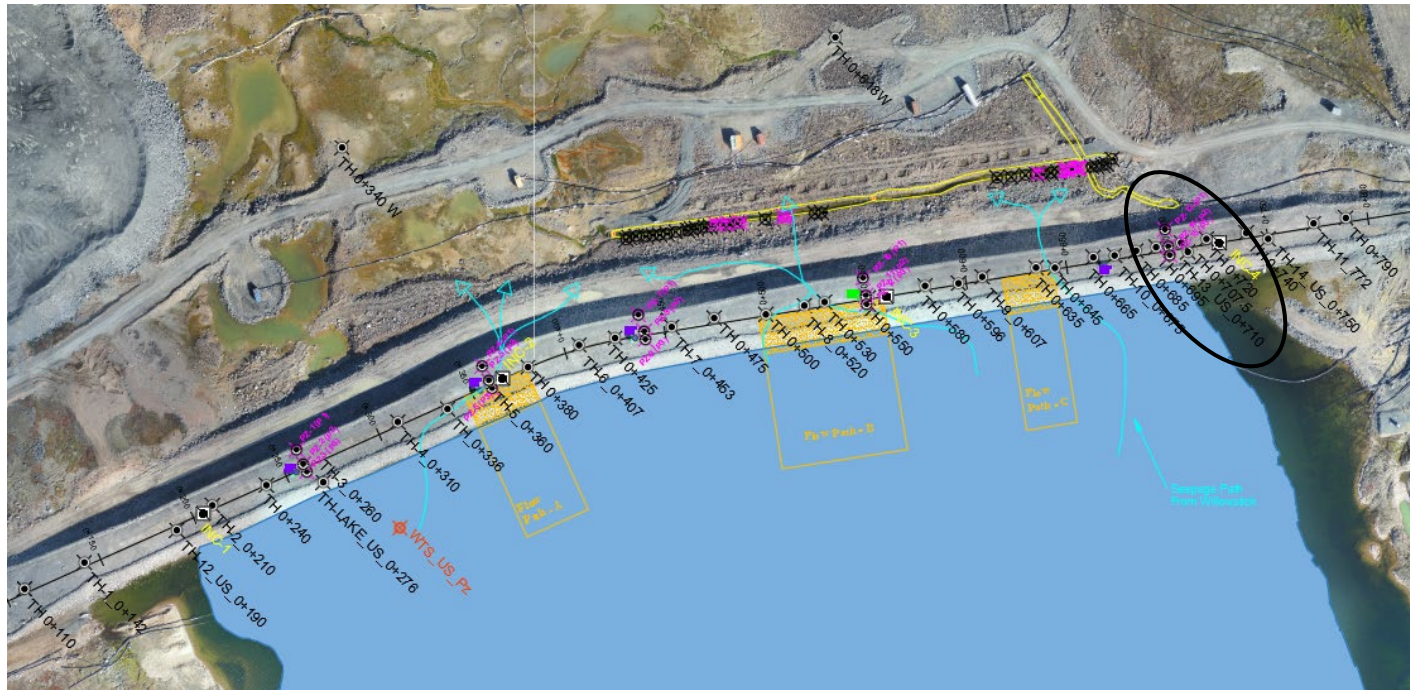

AMQ - WTD TH: 0+707_T

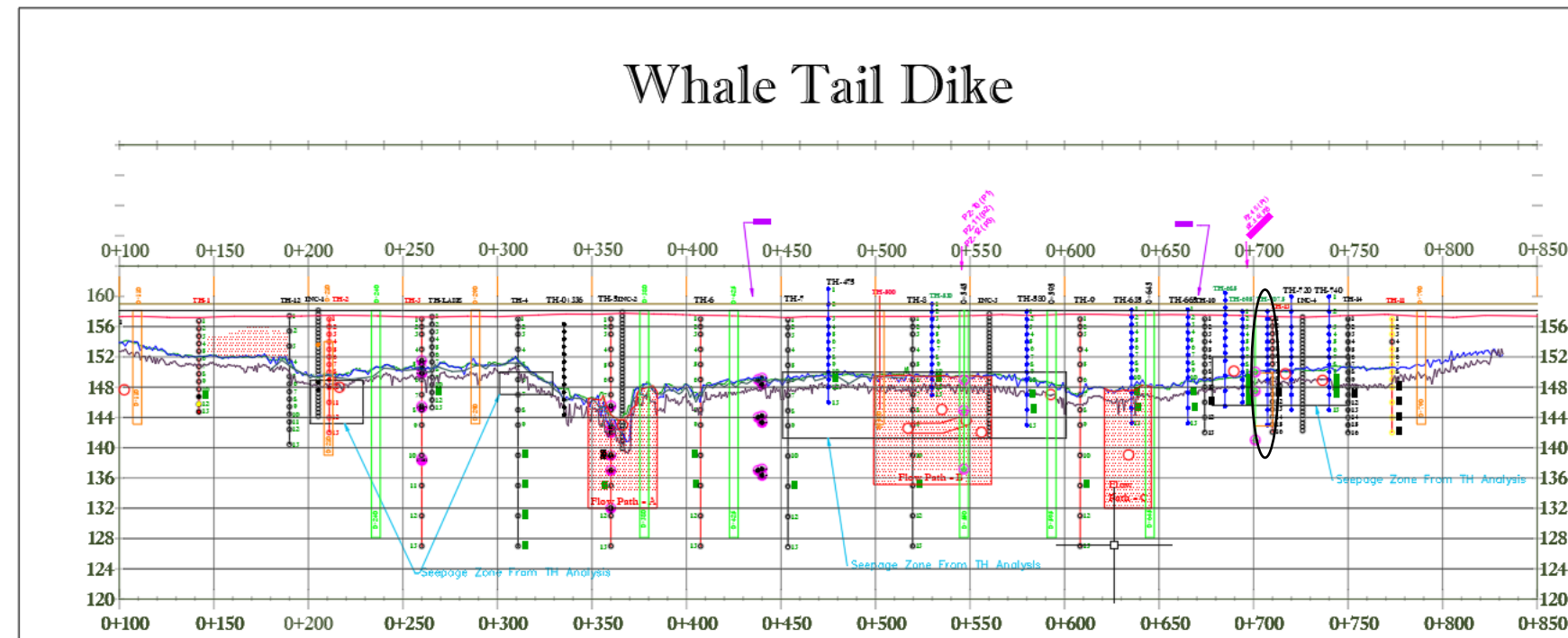
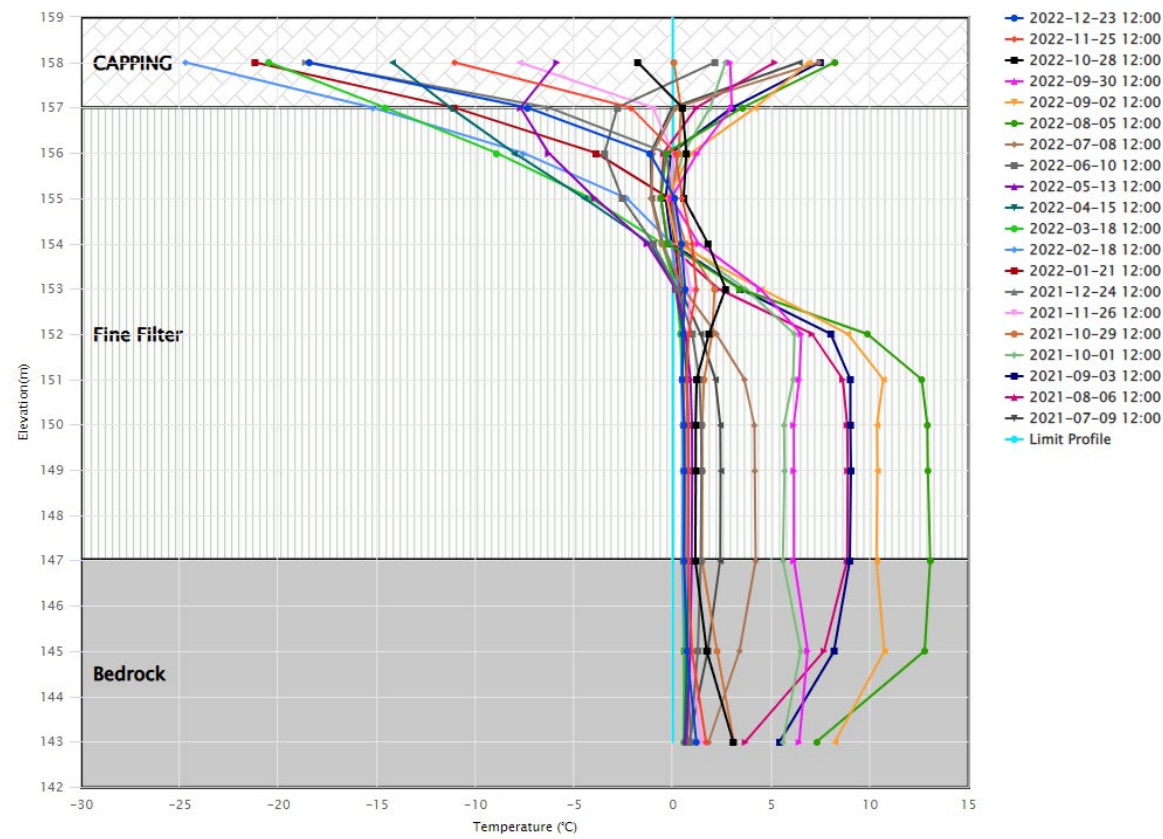

WTD-TH 0+720

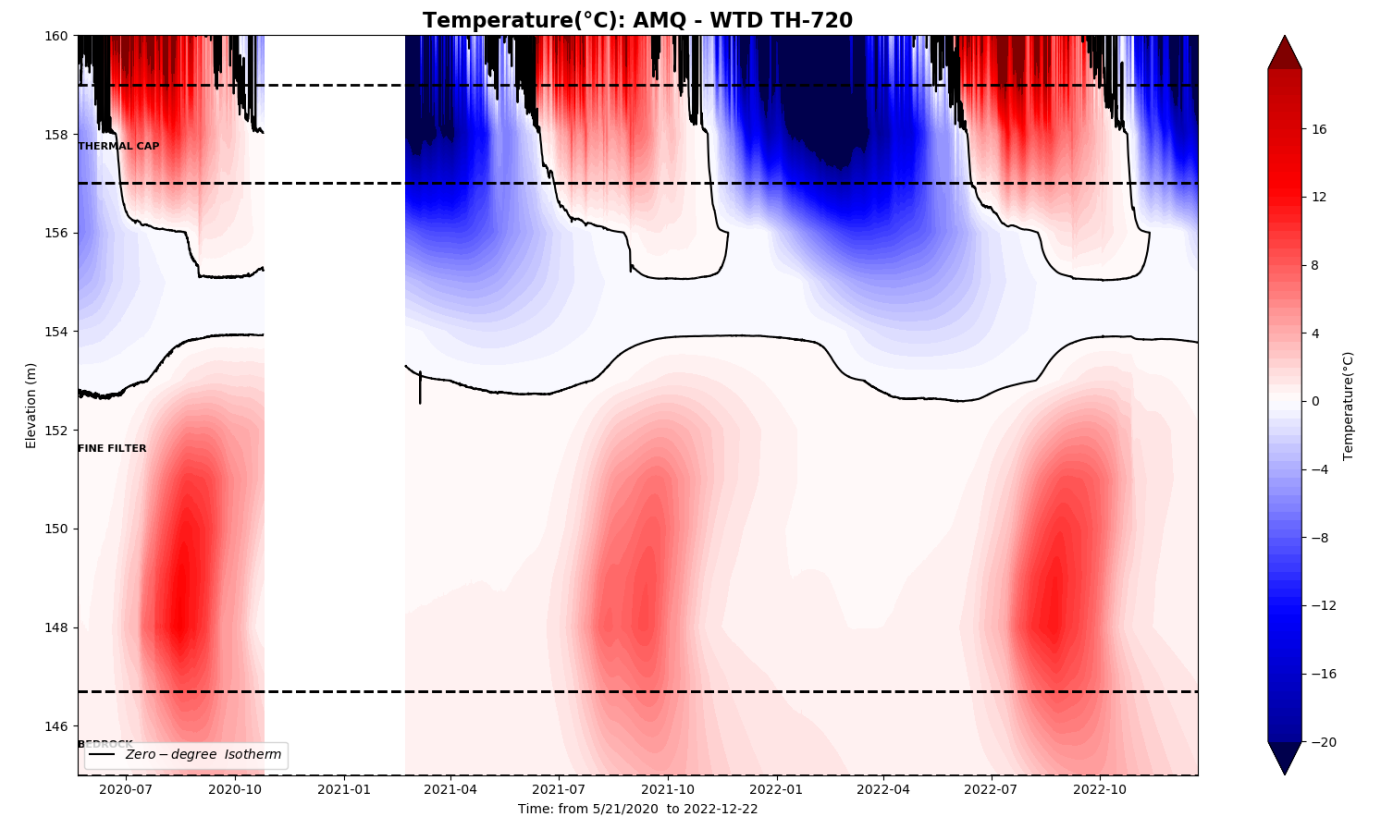
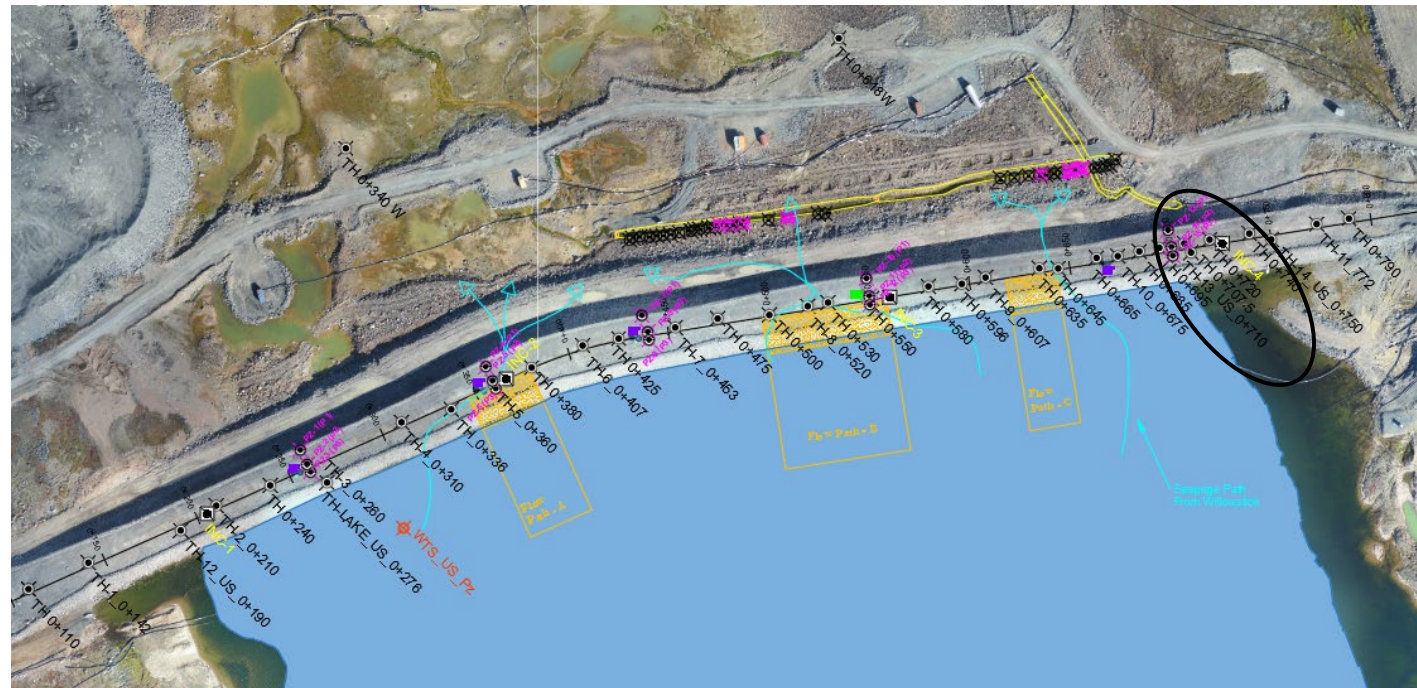

AMQ - WTD TH: 0+720_T

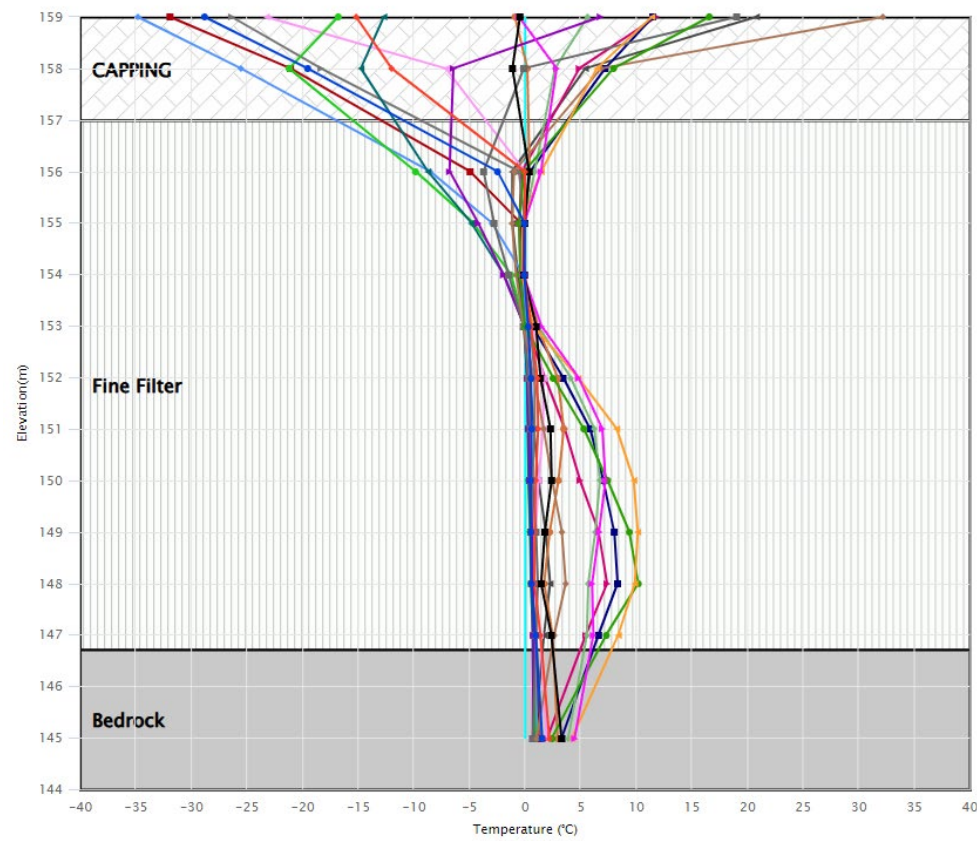

Whale Tail Dike

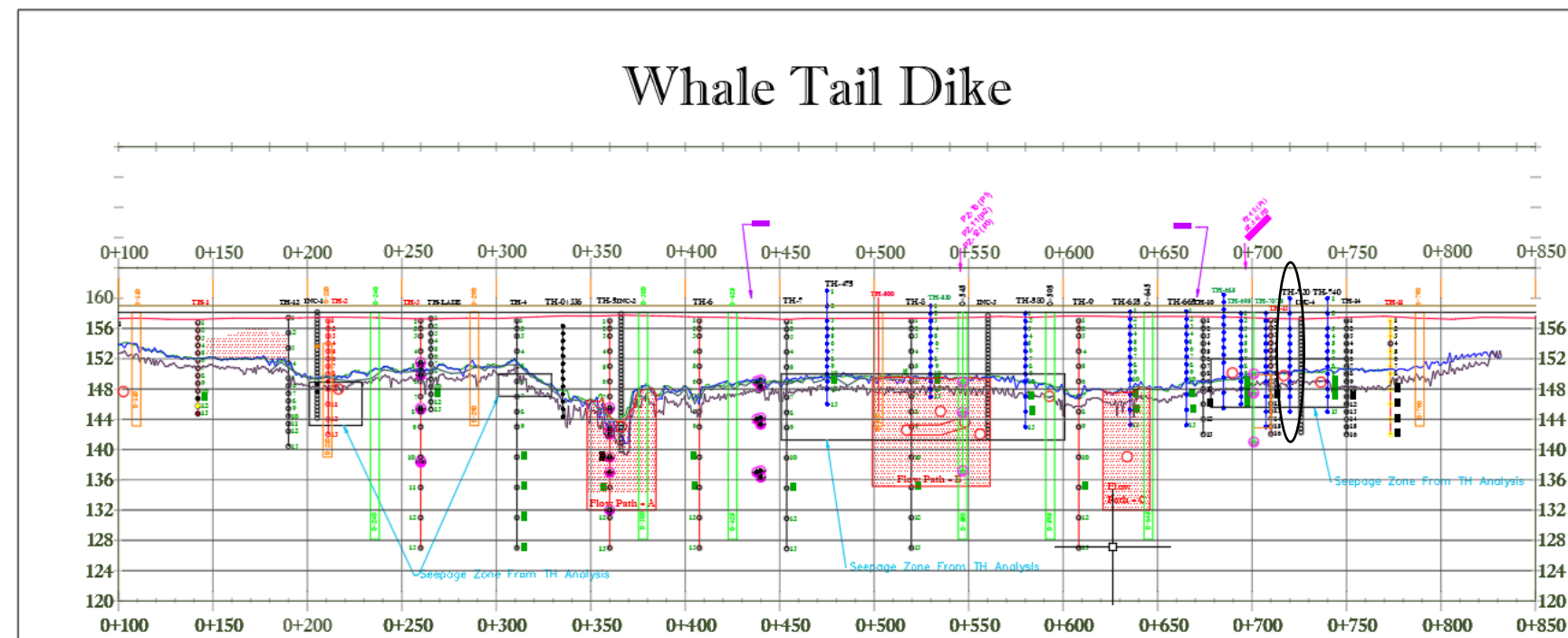

WTD-TH 0+740

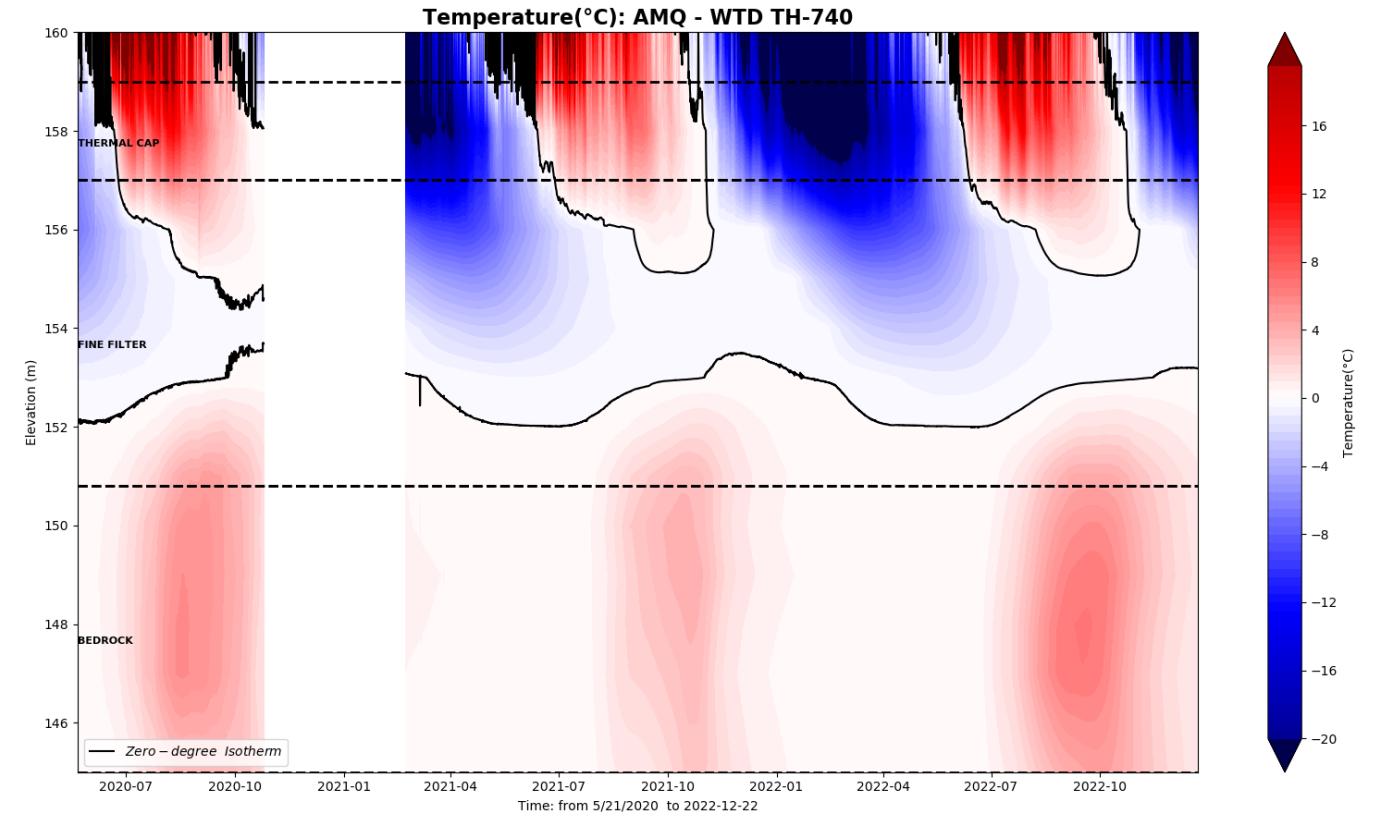
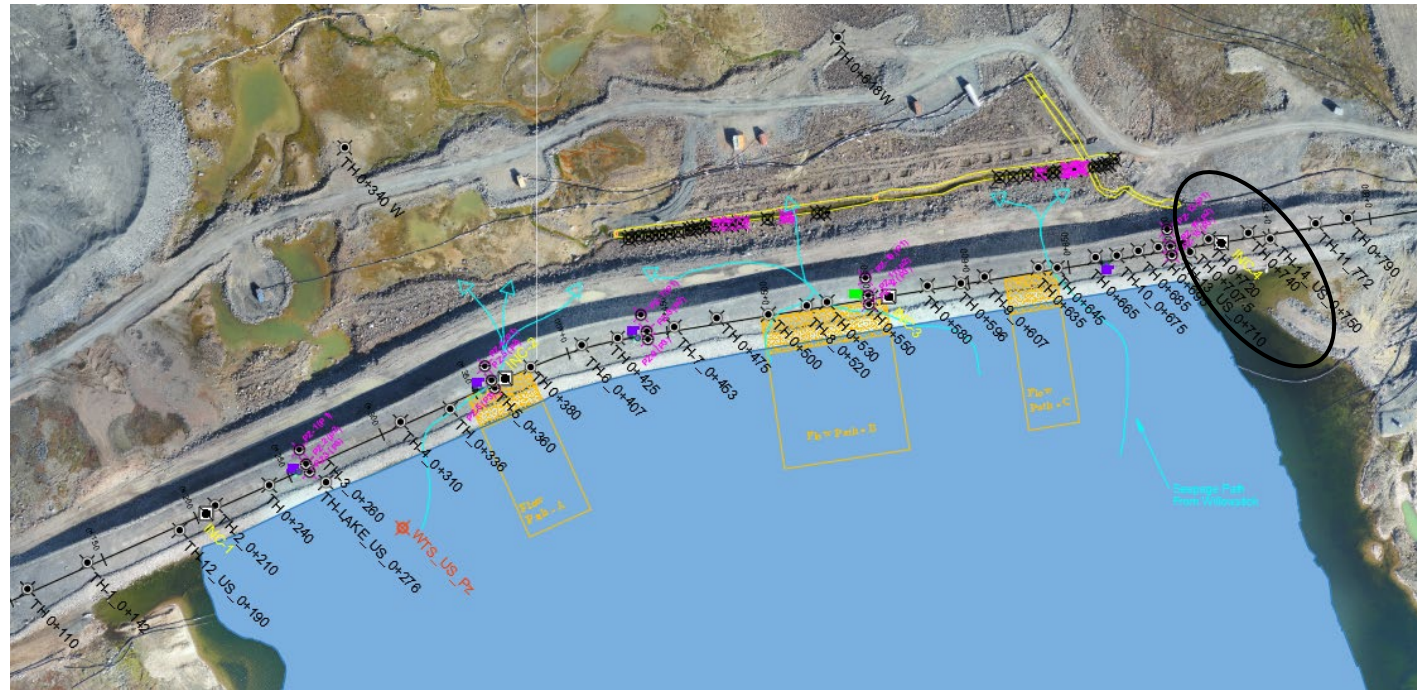

AMQ - WTD TH: 0+740_T

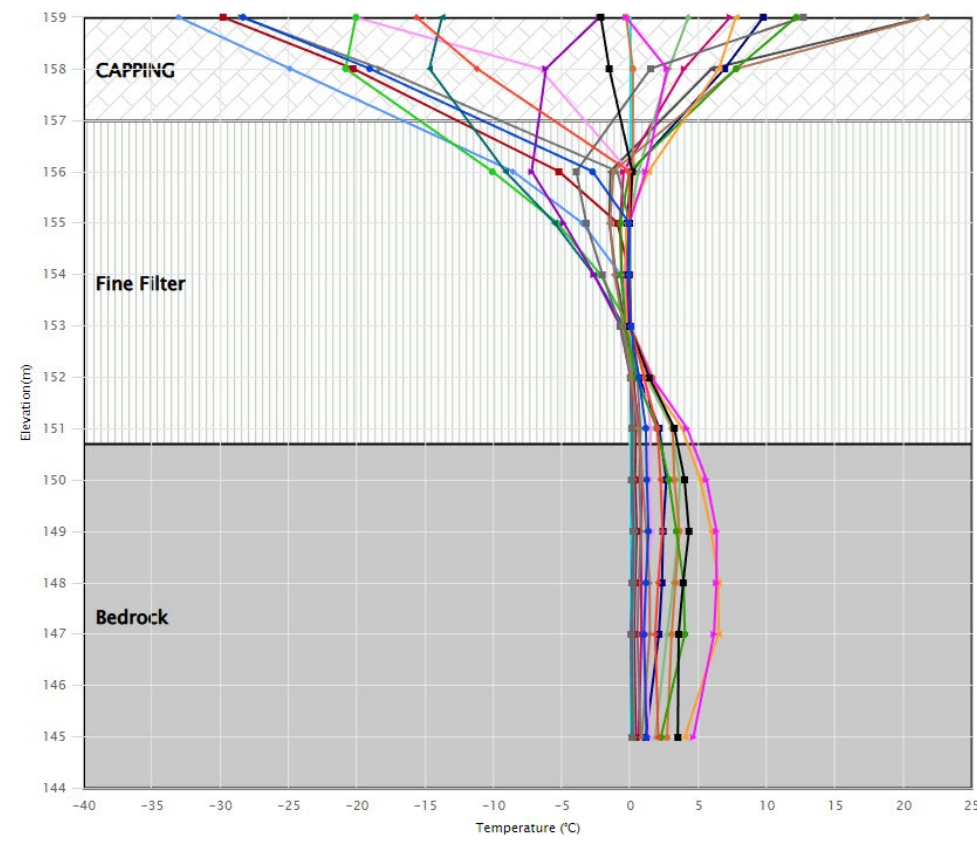

- 2022-12-23 12:00
- 2022-11-25 12:00
- 2022-10-28 12:00
- 2022-09-30 12:00
- 2022-09-02 12:00
- 2022-08-05 12:00
- 2022-07-08 12:00
- 2022-06-10 12:00
- 2022-05-13 12:00
- 2022-04-15 12:00
- 2022-03-18 12:00
- 2022-02-18 12:00
- 2022-01-21 12:00
- 2021-12-24 12:00
- 2021-11-26 12:00
- 2021-10-29 12:00
- 2021-10-01 12:00
- 2021-09-03 12:00
- 2021-08-06 12:00
- 2021-07-09 12:00
- Limit Profile

Whale Tail Dike

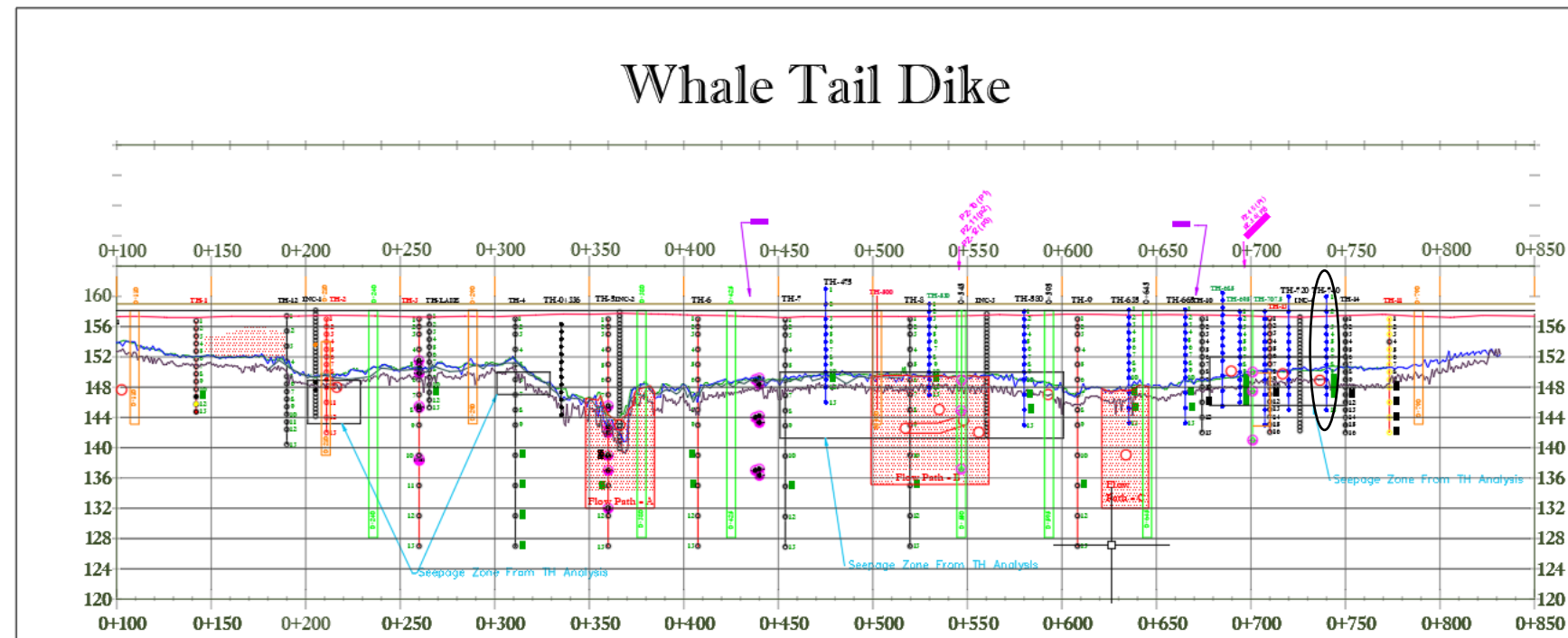

WTD-TH 0+750

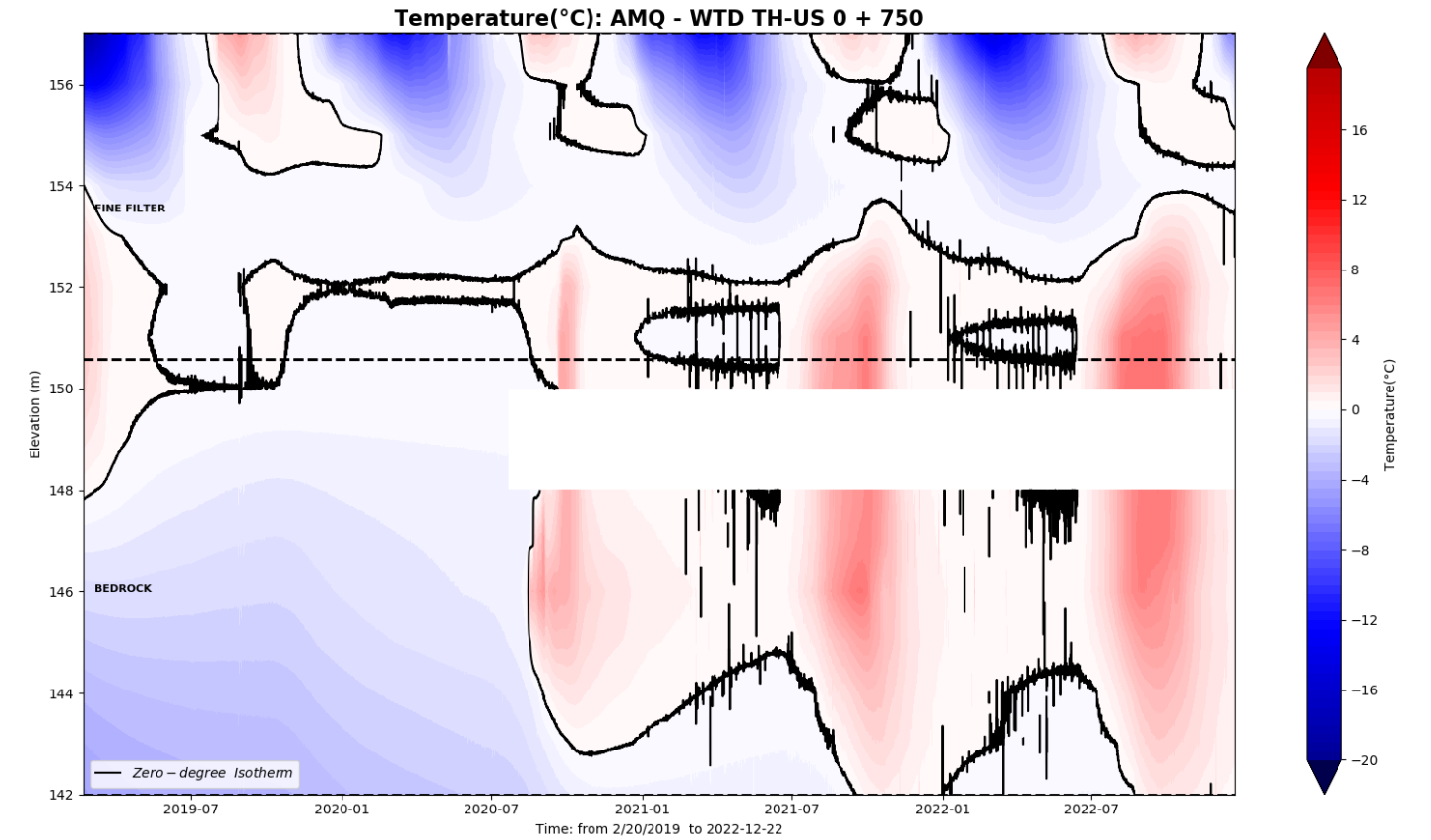
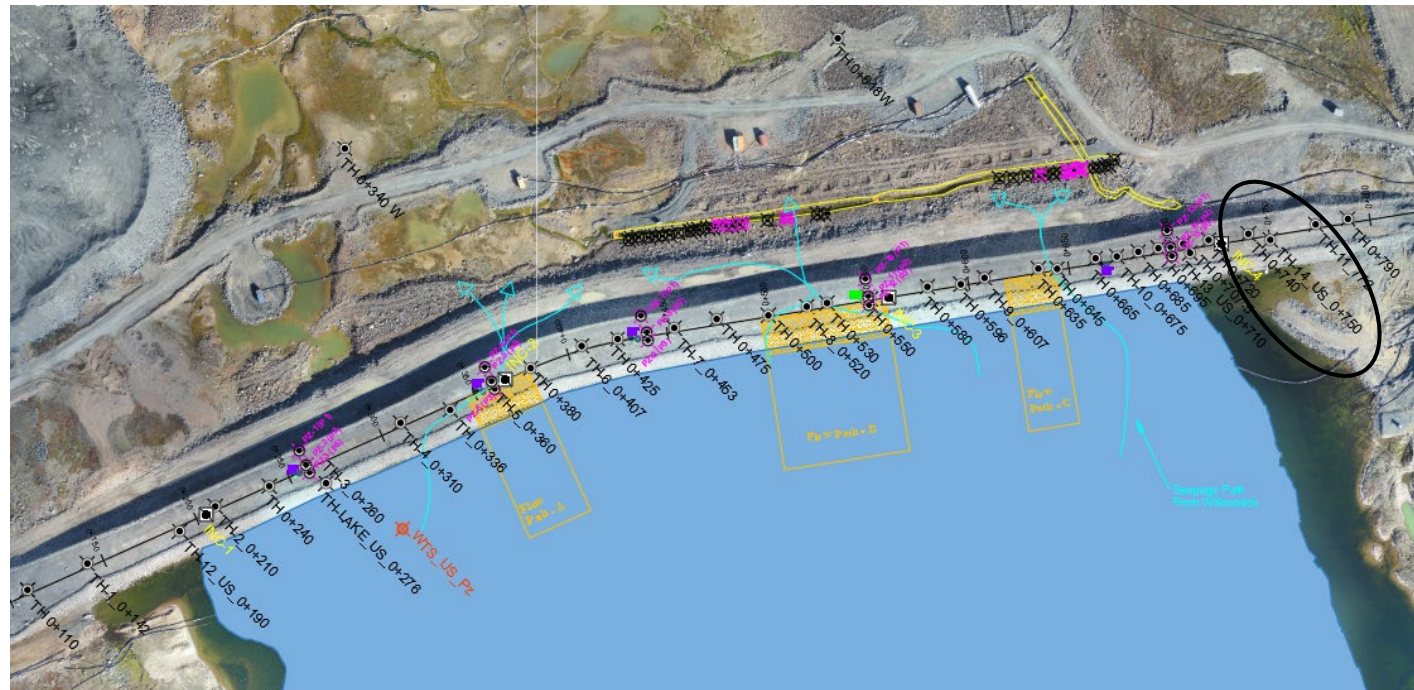

AMQ - WTD TH_US: 0+750

Bead #9 removed

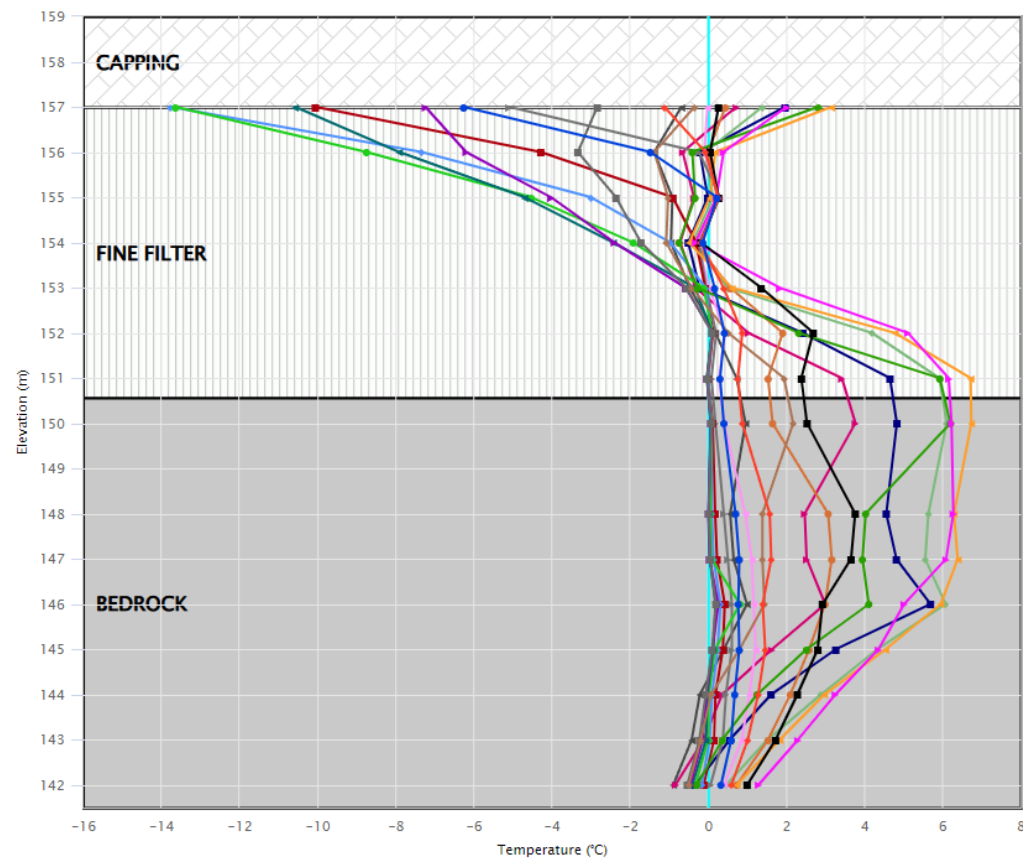

- 2022-12-23 12:00
- 2022-11-25 12:00
- 2022-10-28 12:00
- 2022-09-30 12:00
- 2022-09-02 12:00
- 2022-08-05 12:00
- 2022-07-08 12:00
- 2022-06-10 12:00
- 2022-05-13 12:00
- 2022-04-15 12:00
- 2022-03-18 12:00
- 2022-02-18 12:00
- 2022-01-21 12:00
- 2021-12-24 12:00
- 2021-11-26 12:00
- 2021-10-29 12:00
- 2021-10-01 12:00
- 2021-09-03 12:00
- 2021-08-06 12:00
- 2021-07-09 12:00
- Limit Profile

Whale Tail Dike

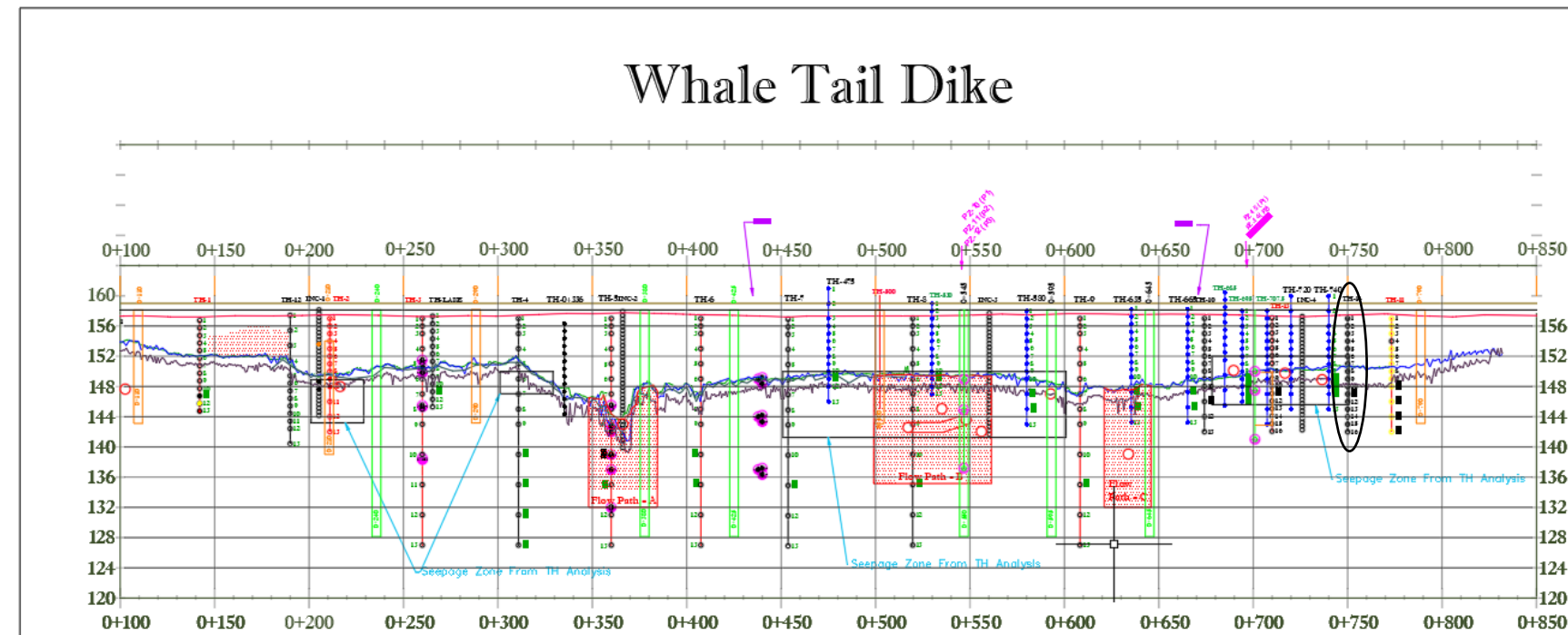

WTD-TH 0+772 U/S

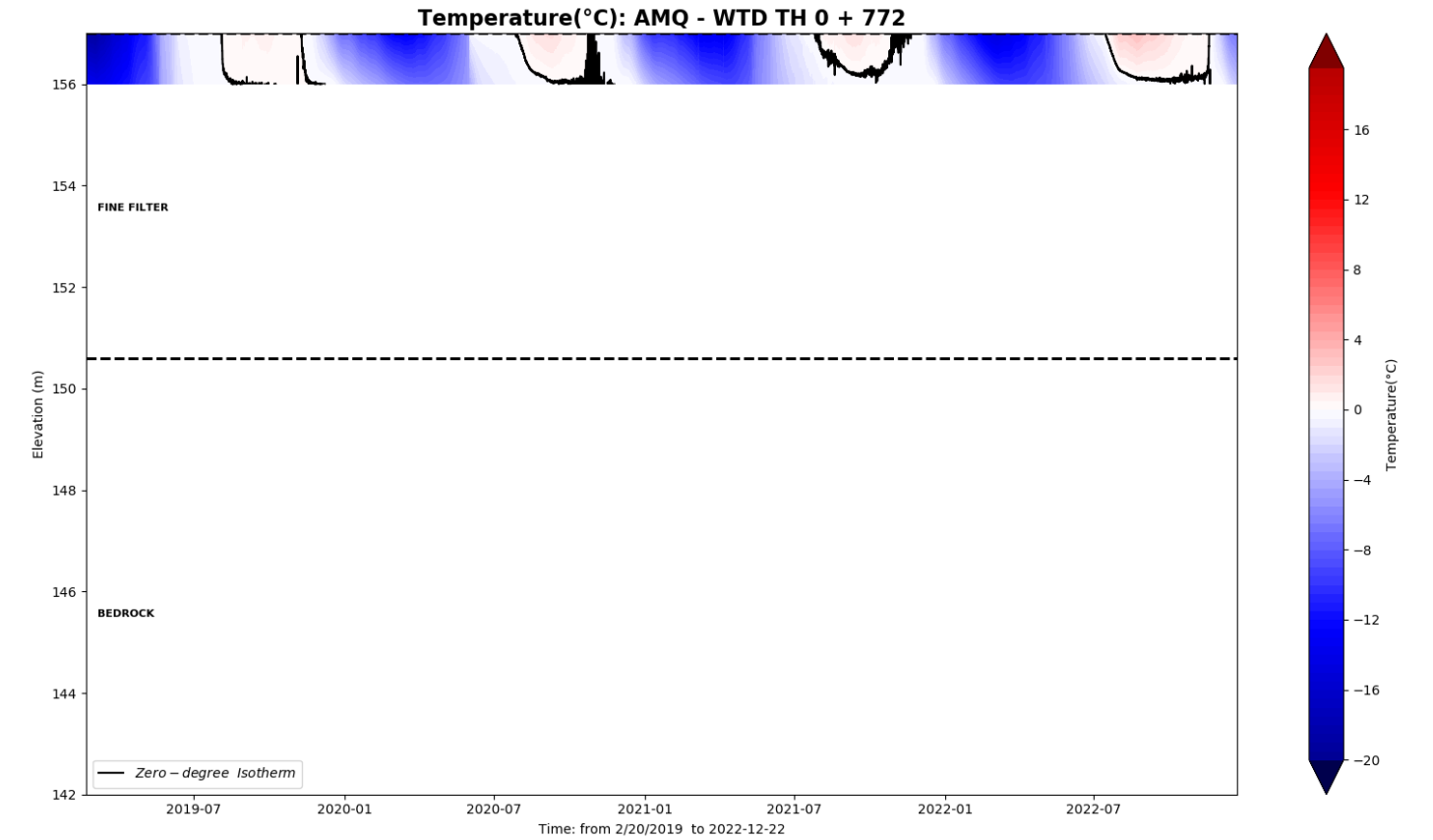
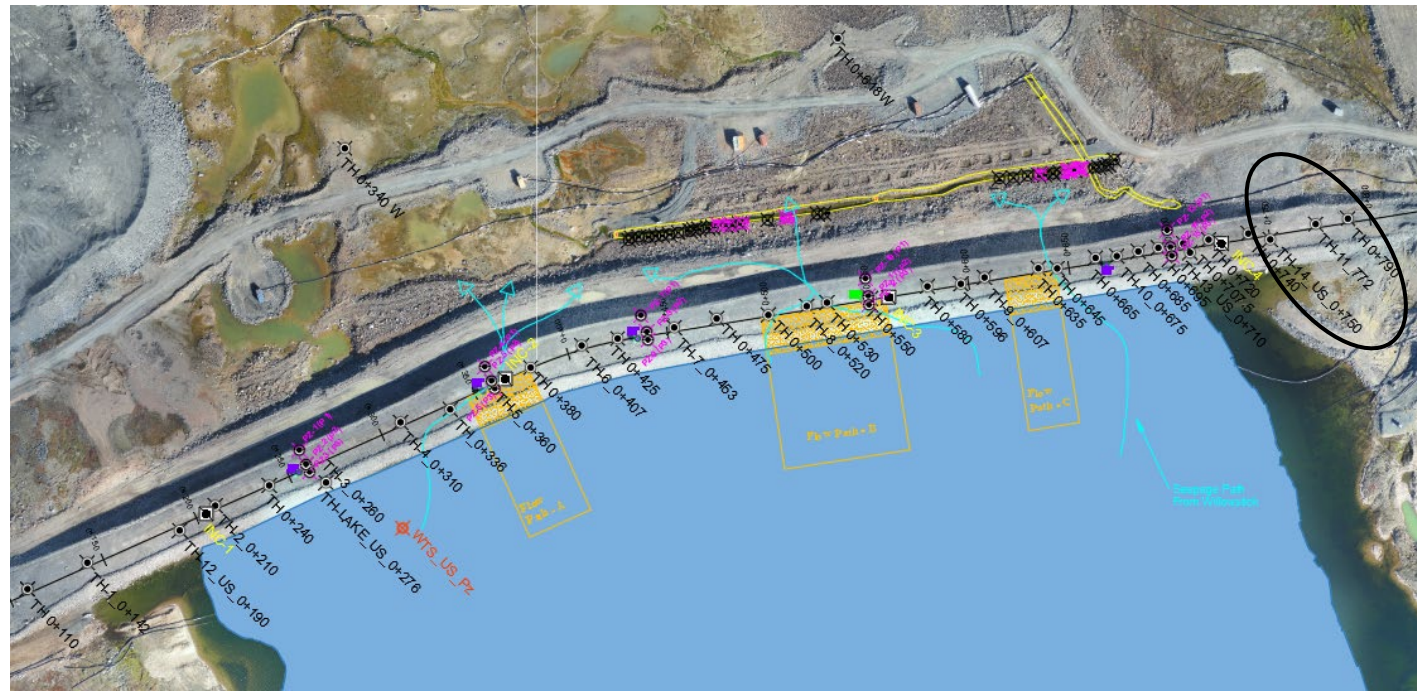

AMQ - WTD TH: 0+772

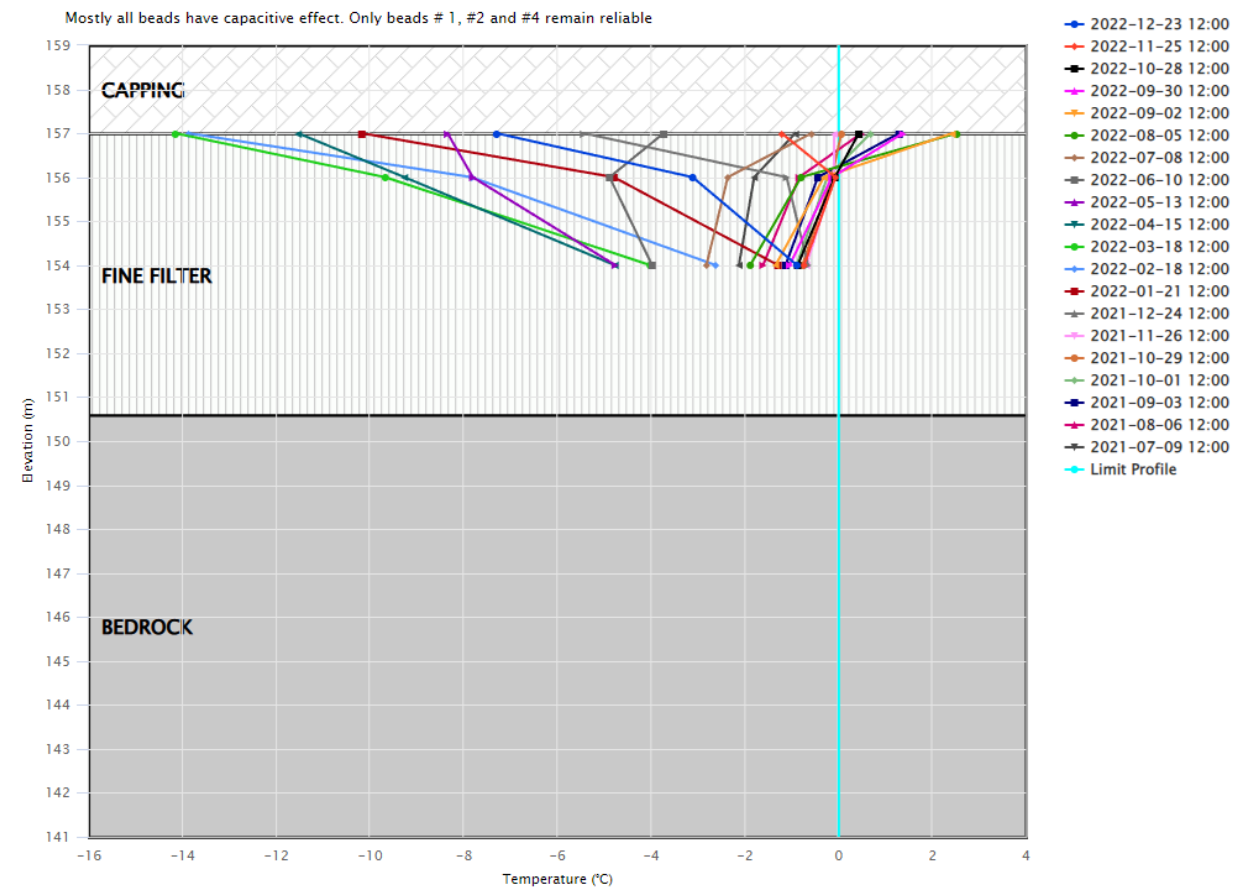

Whale Tail Dike

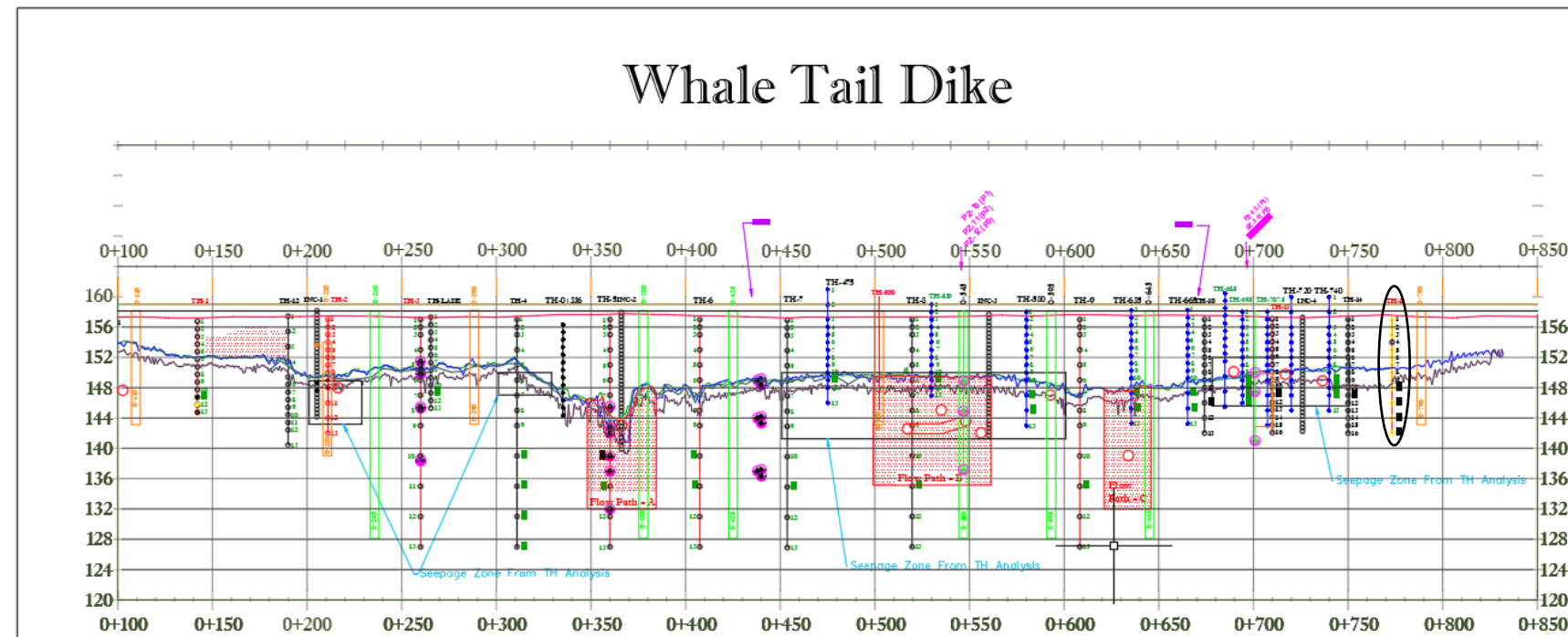

WTD-TH 0+790

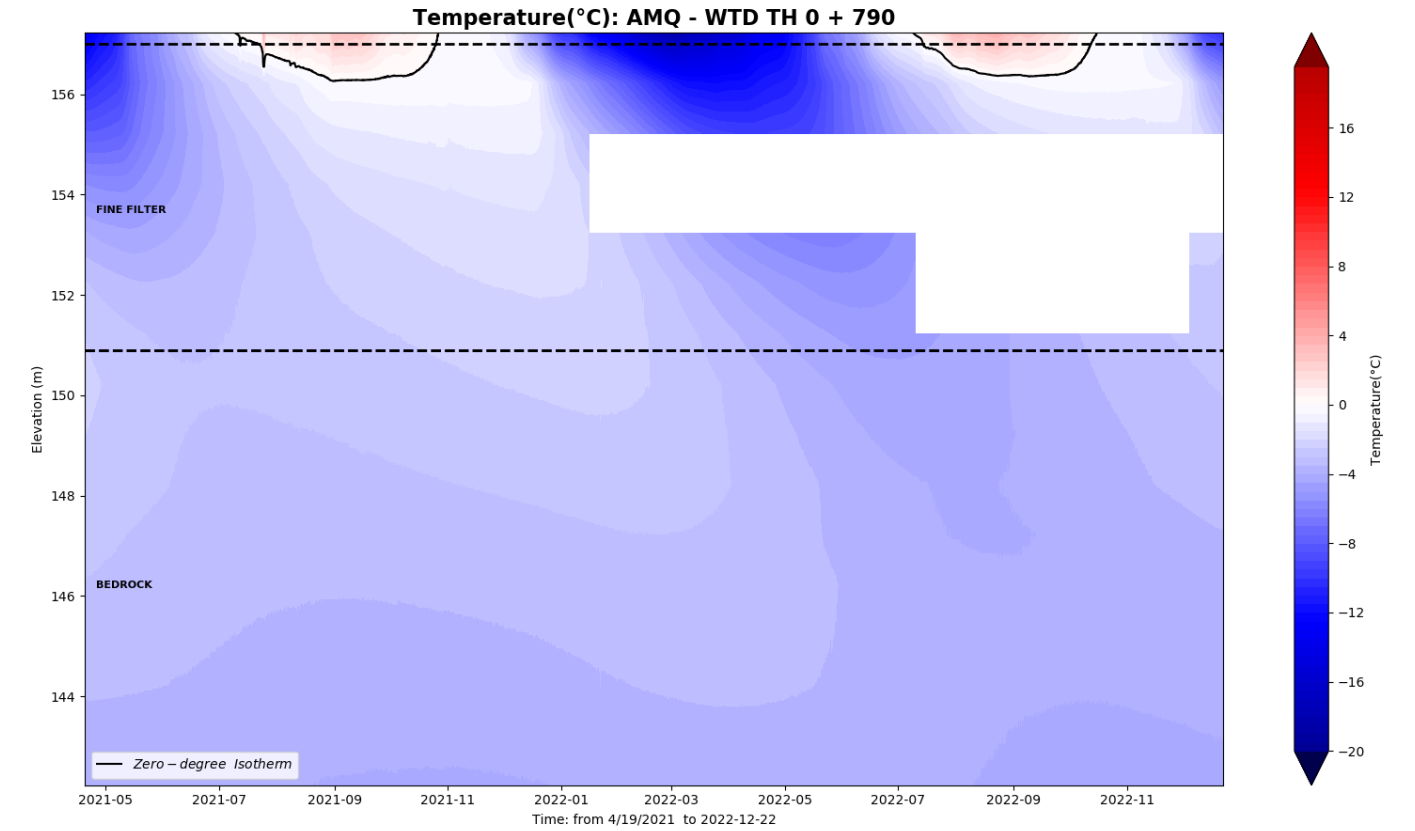
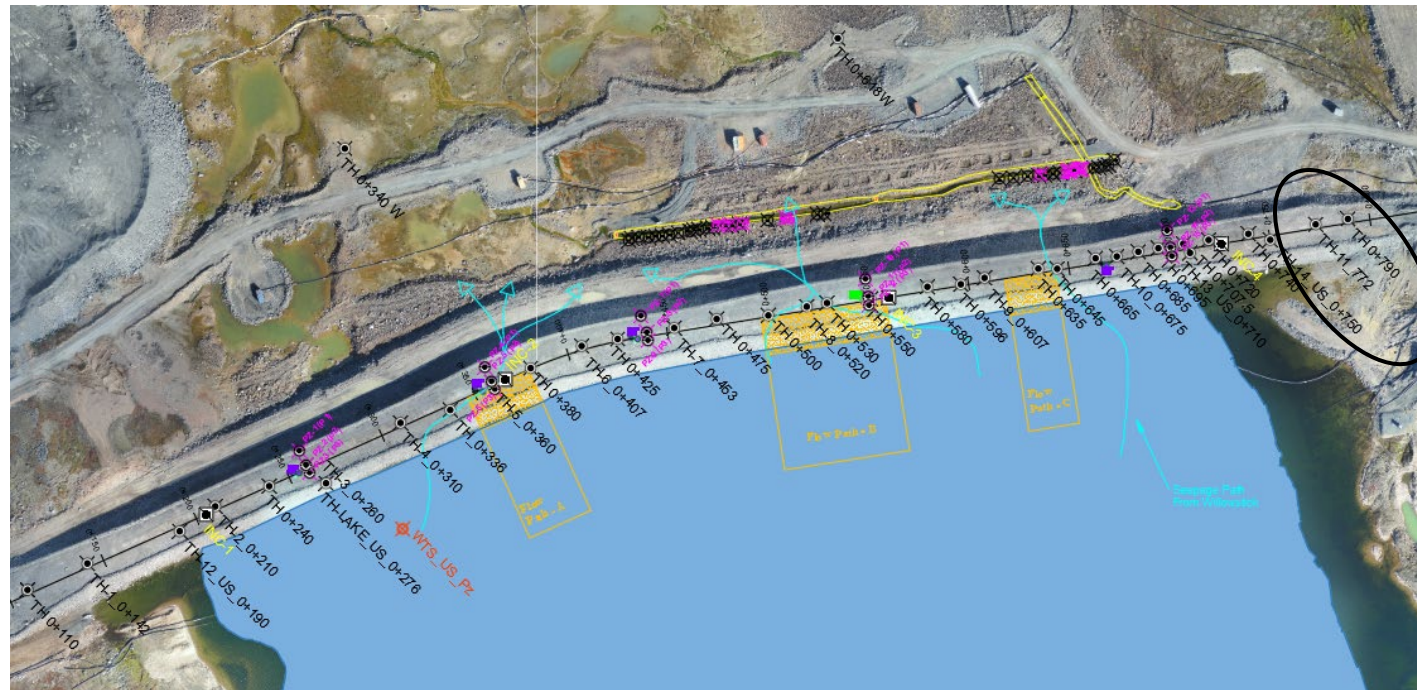

AMQ - WTD TH: 0+790

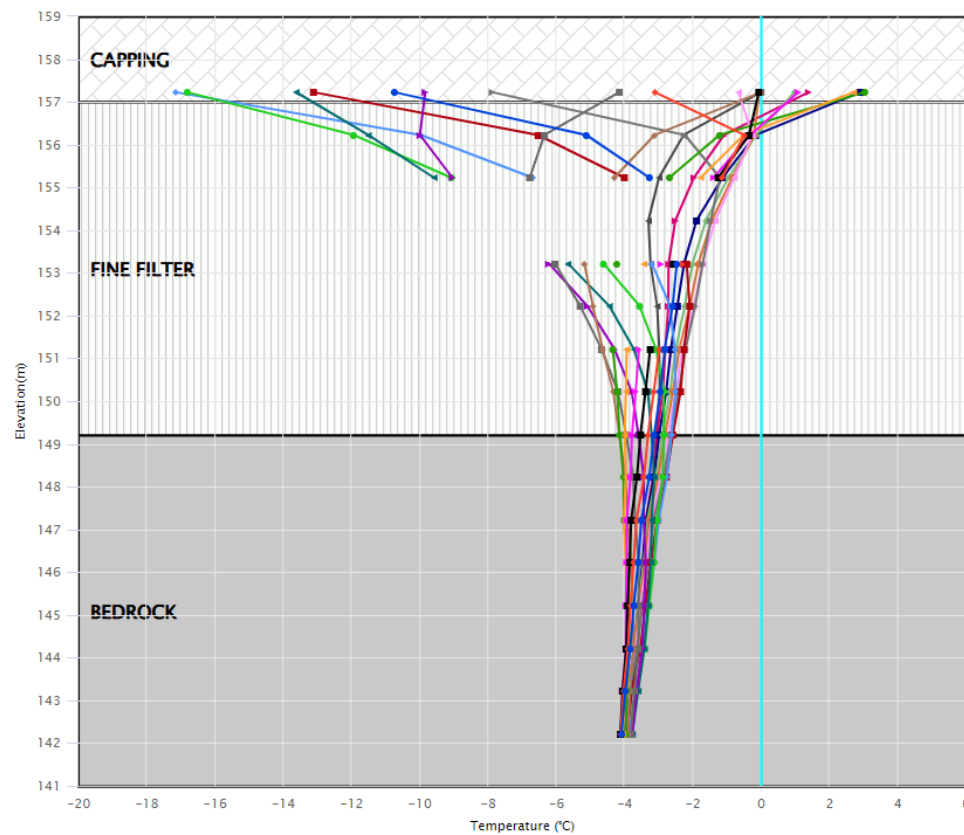

- ◆ 2022-12-23 15:00
- ◆ 2022-11-25 15:00
- ◆ 2022-10-28 15:00
- ◆ 2022-09-30 15:00
- ◆ 2022-09-02 15:00
- ◆ 2022-08-05 15:00
- ◆ 2022-07-08 15:00
- ◆ 2022-06-10 15:00
- ◆ 2022-05-13 15:00
- ◆ 2022-04-15 15:00
- ◆ 2022-03-18 15:00
- ◆ 2022-02-18 15:00
- ◆ 2022-01-21 15:00
- ◆ 2021-12-24 15:00
- ◆ 2021-11-26 15:00
- ◆ 2021-10-29 15:00
- ◆ 2021-10-01 15:00
- ◆ 2021-09-03 15:00
- ◆ 2021-08-06 15:00
- ◆ 2021-07-09 15:00
- ◆ Limit Profile

Whale Tail Dike

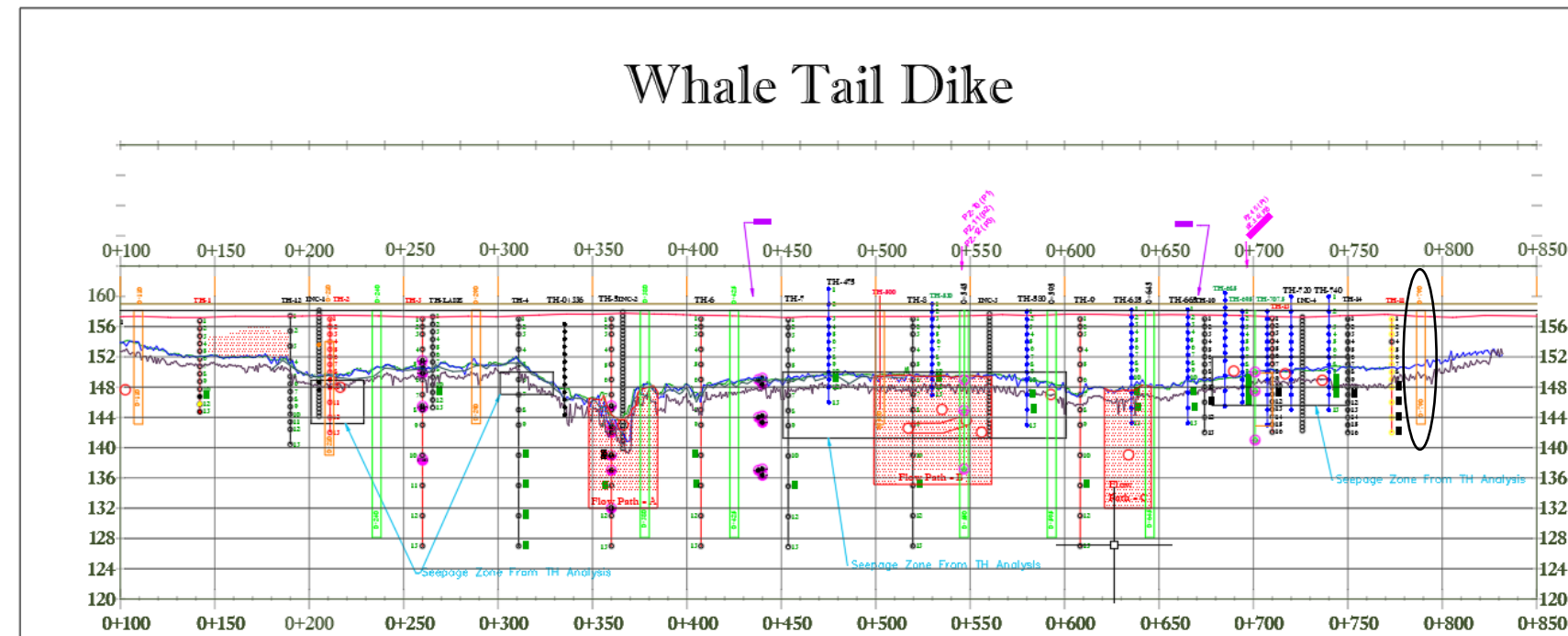

IVR-D1-TH1

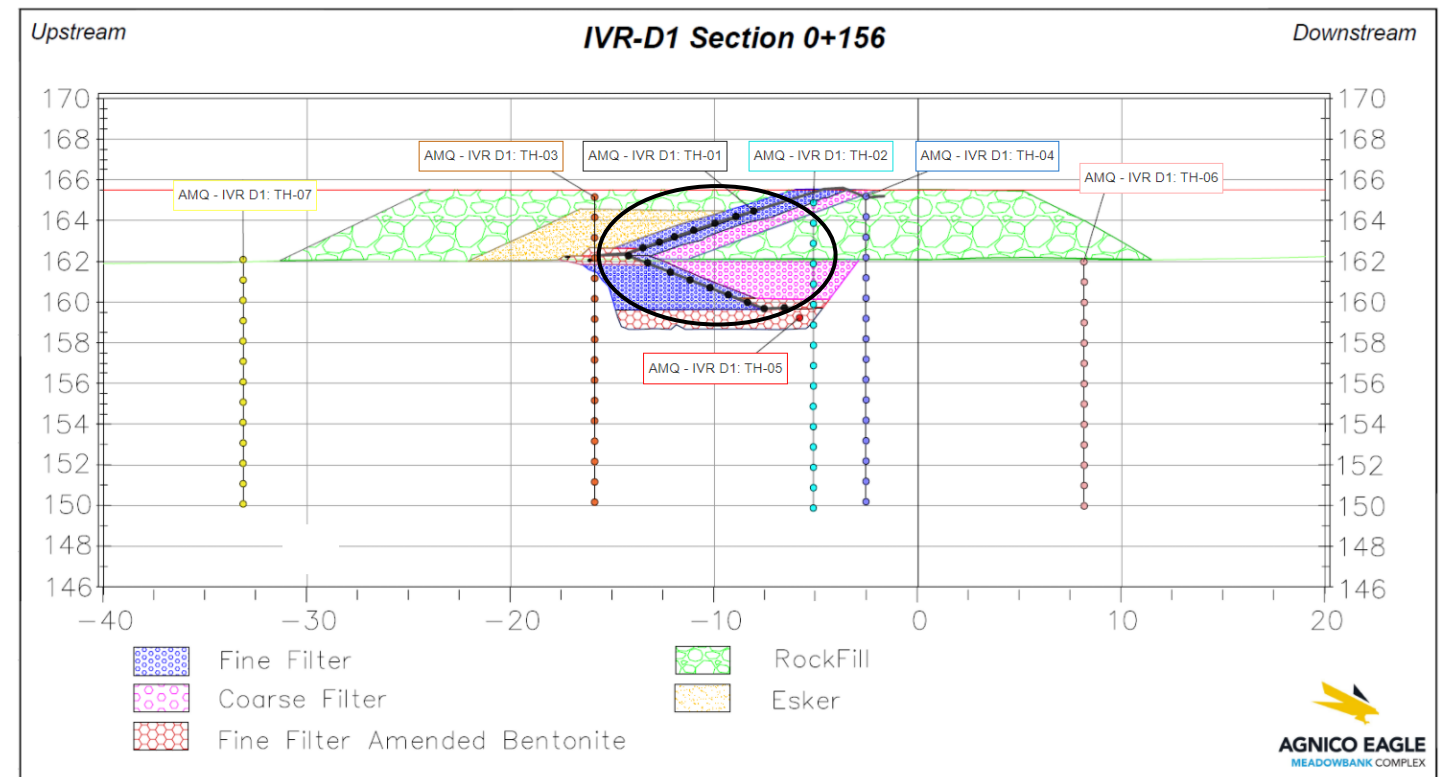
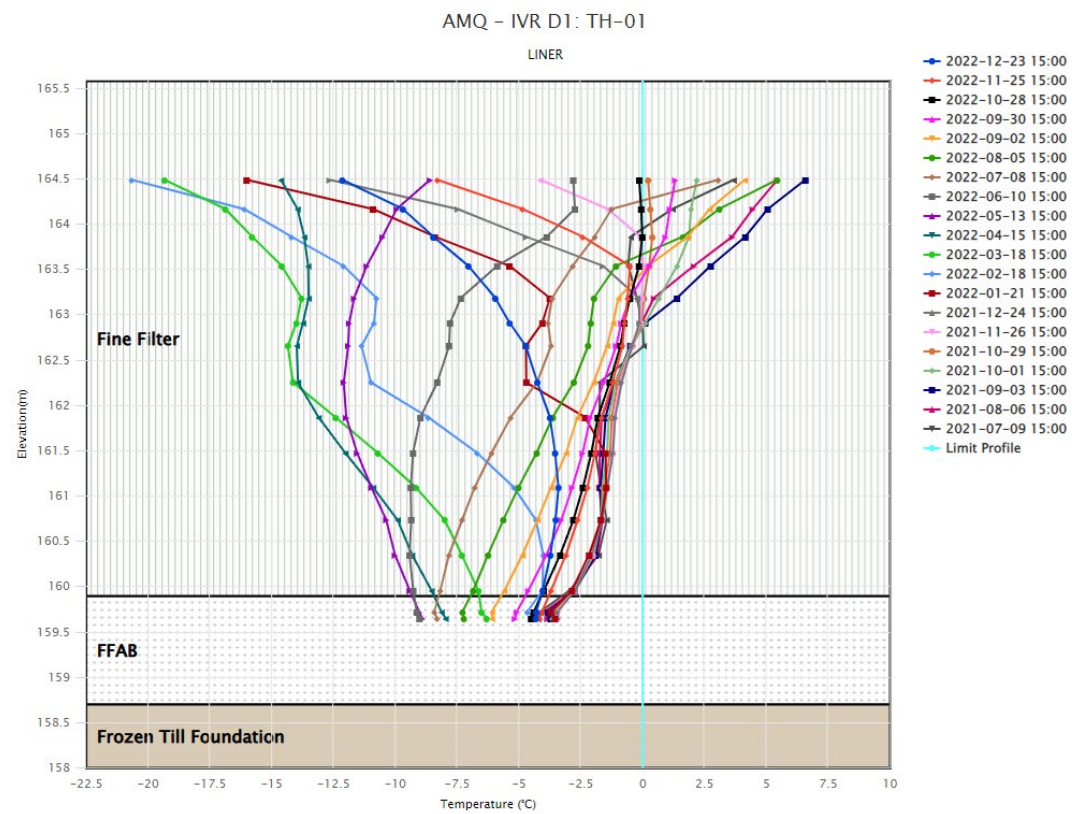
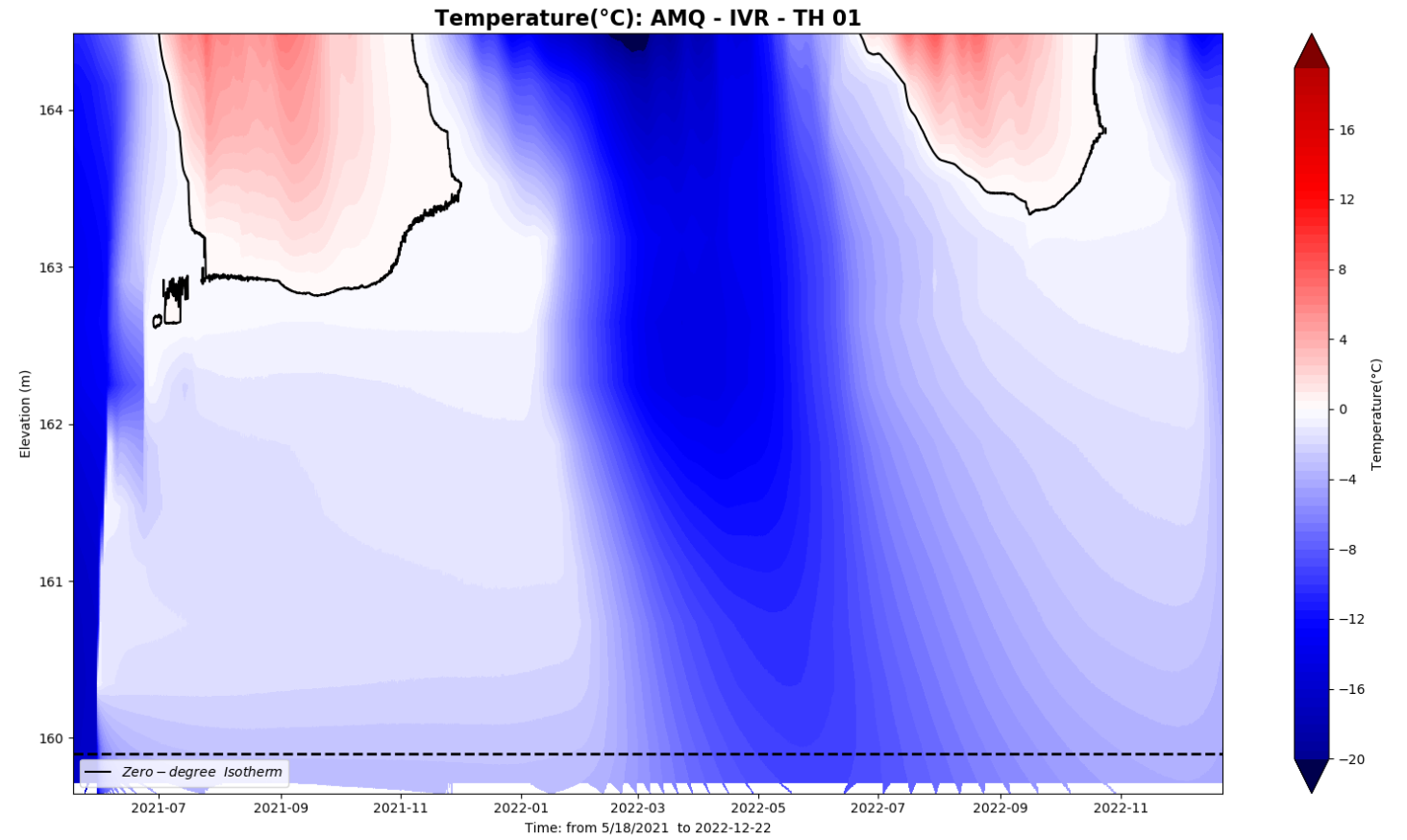

IVR-D1-TH2

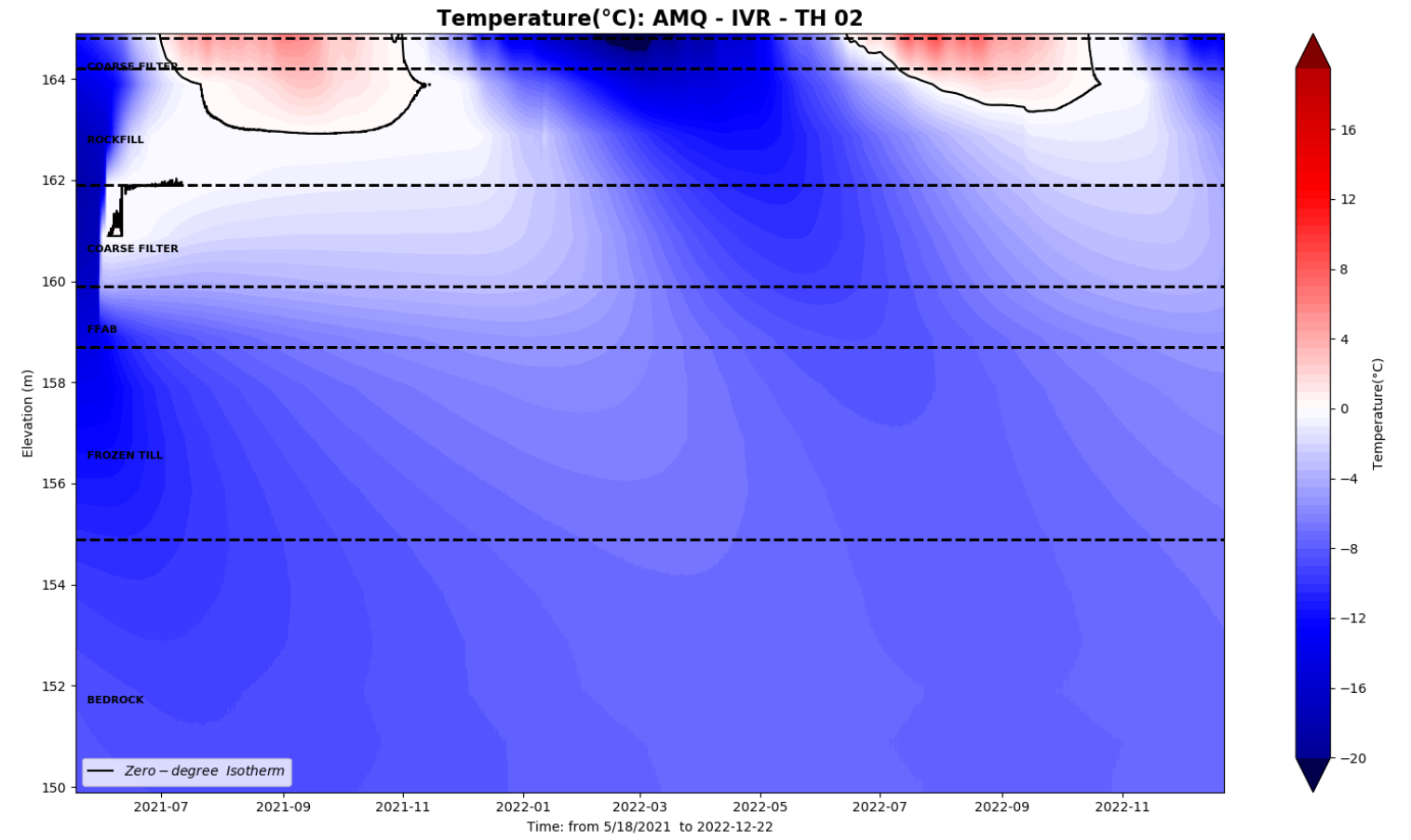

AMQ - IVR D1: TH-02

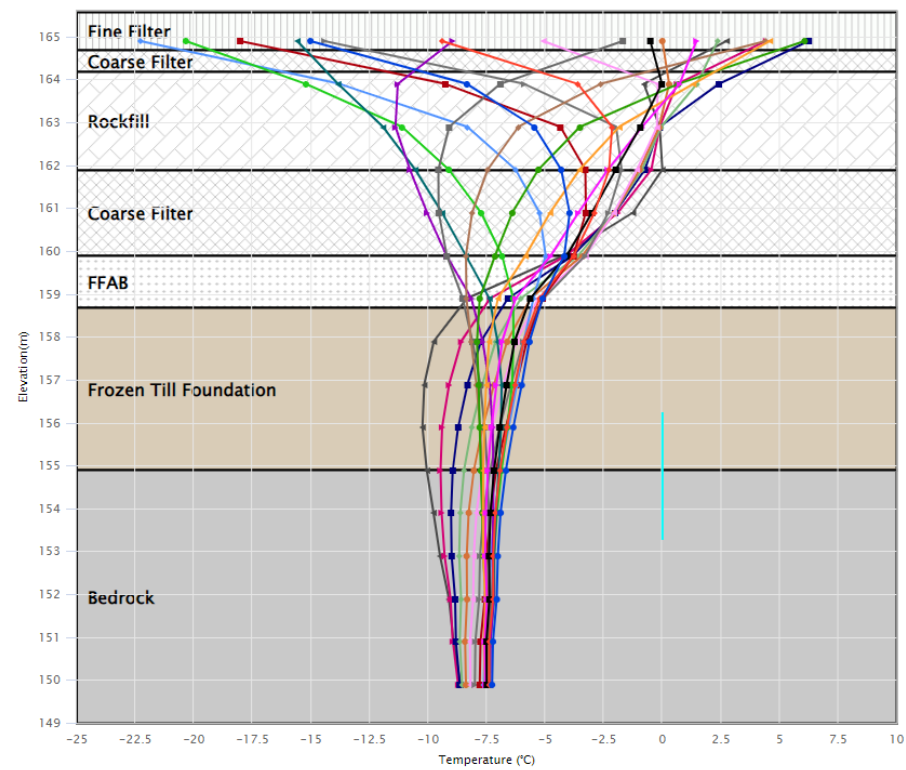

- 2022-12-23 15:00
- 2022-11-25 15:00
- 2022-10-28 15:00
- 2022-09-30 15:00
- 2022-09-02 15:00
- 2022-08-05 15:00
- 2022-07-08 15:00
- 2022-06-10 15:00
- 2022-05-13 15:00
- 2022-04-15 15:00
- 2022-03-18 15:00
- 2022-02-18 15:00
- 2022-01-21 15:00
- 2021-12-24 15:00
- 2021-11-26 15:00
- 2021-10-29 15:00
- 2021-10-01 15:00
- 2021-09-03 15:00
- 2021-08-06 15:00
- 2021-07-09 15:00
- Limit Profile

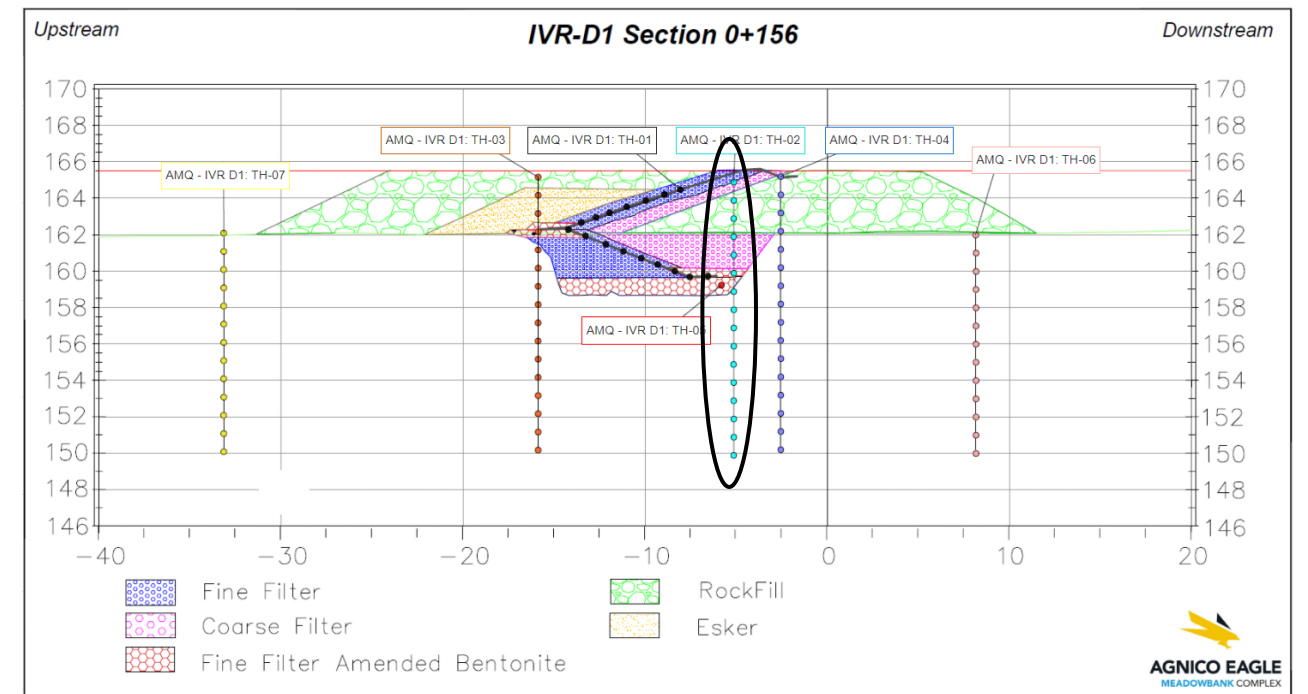

IVR-D1-TH3

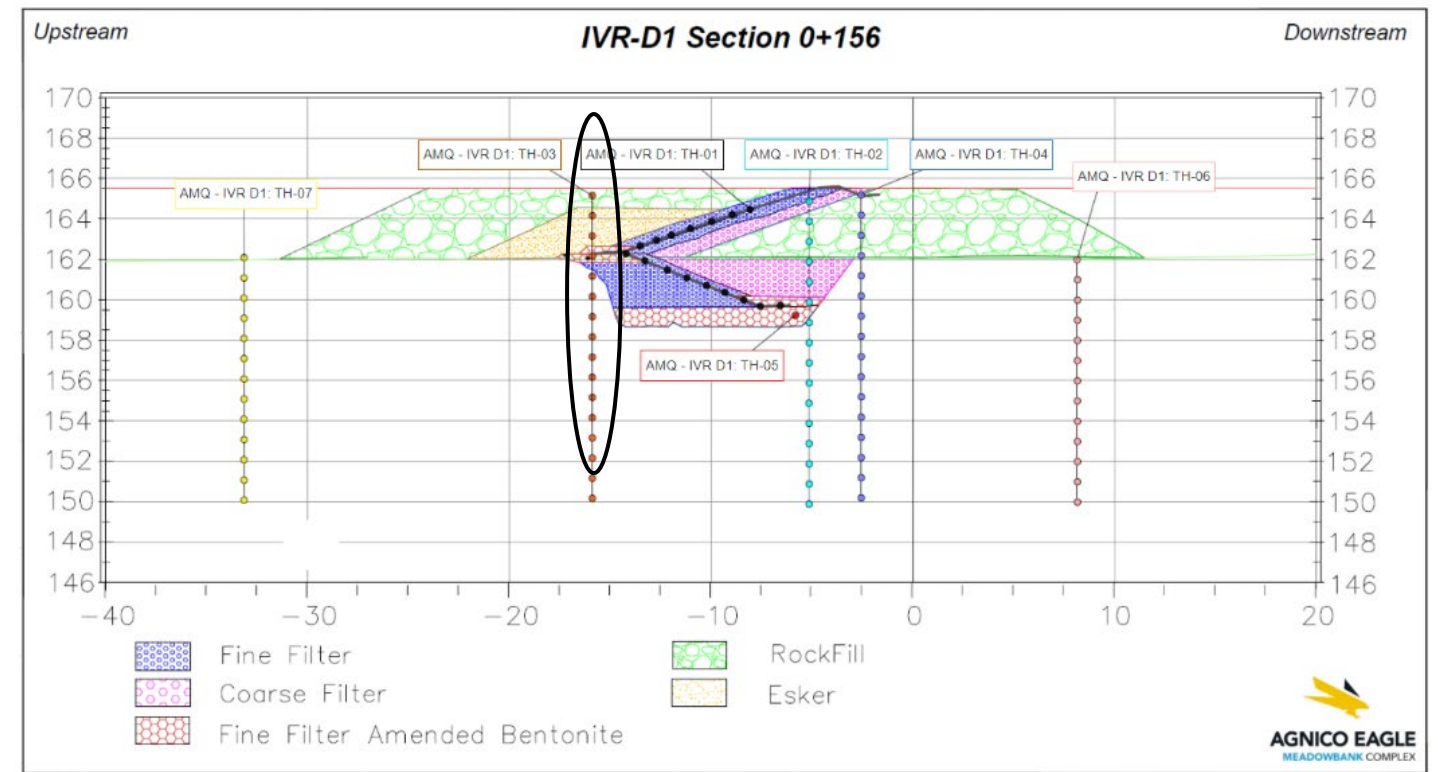
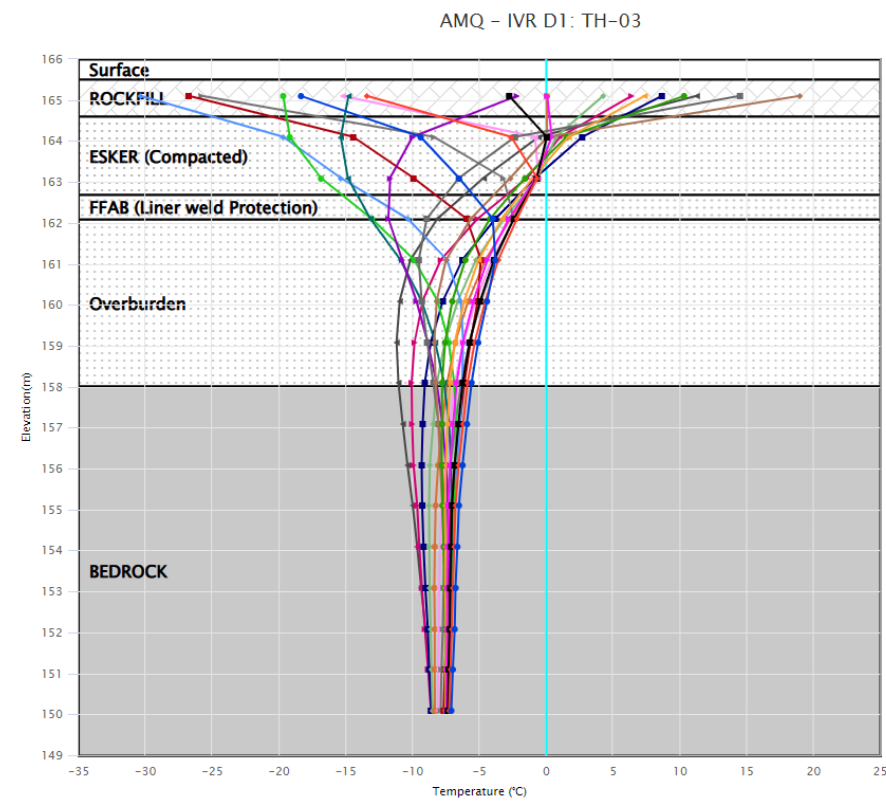
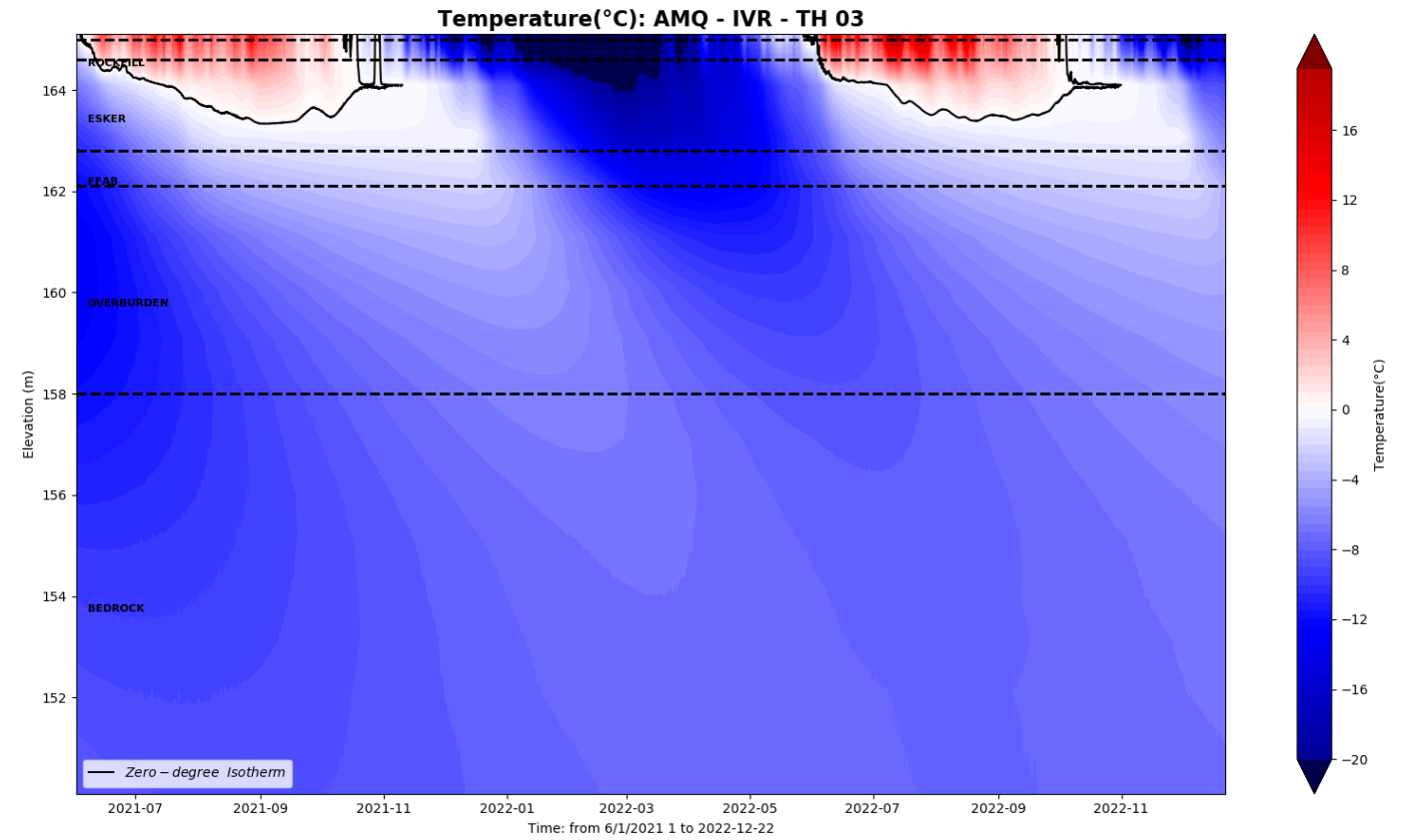

IVR-D1-TH4

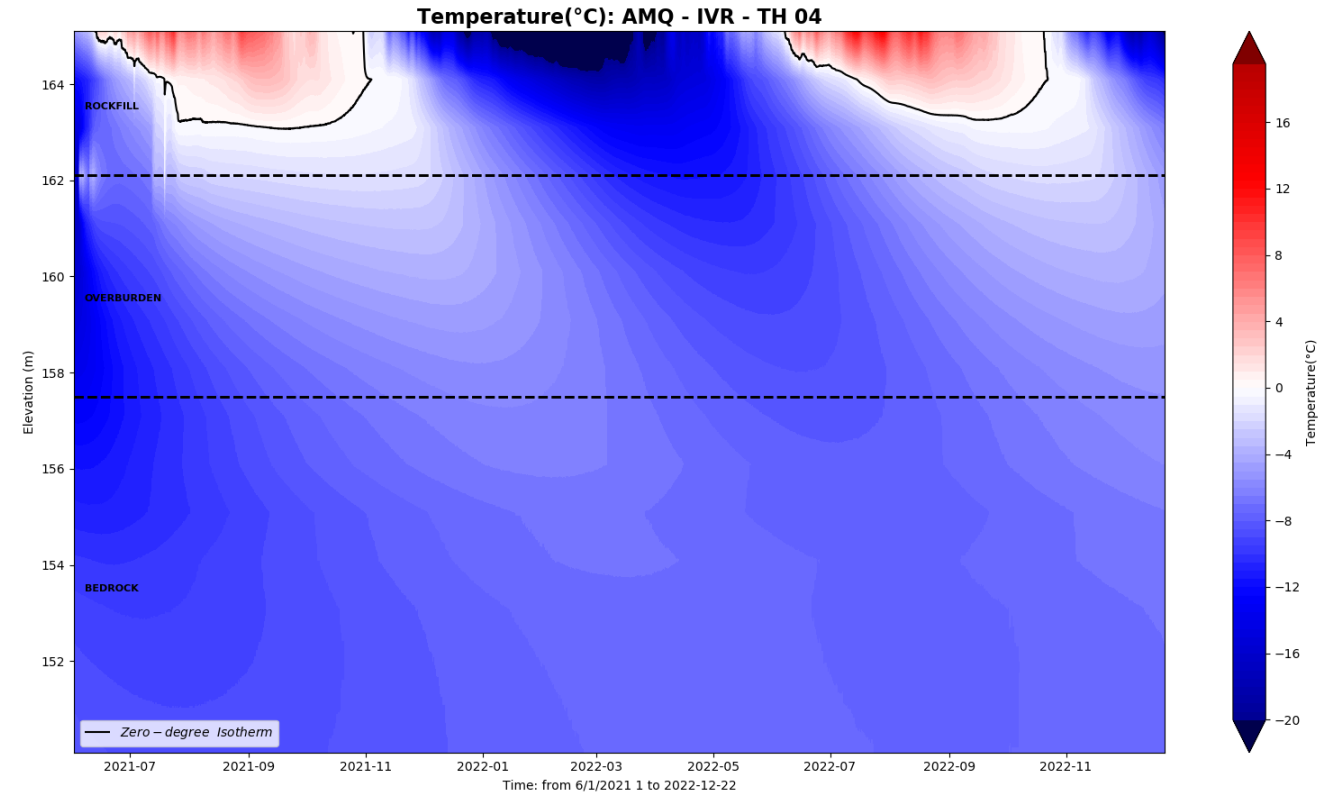

AMQ - IVR D1: TH-04

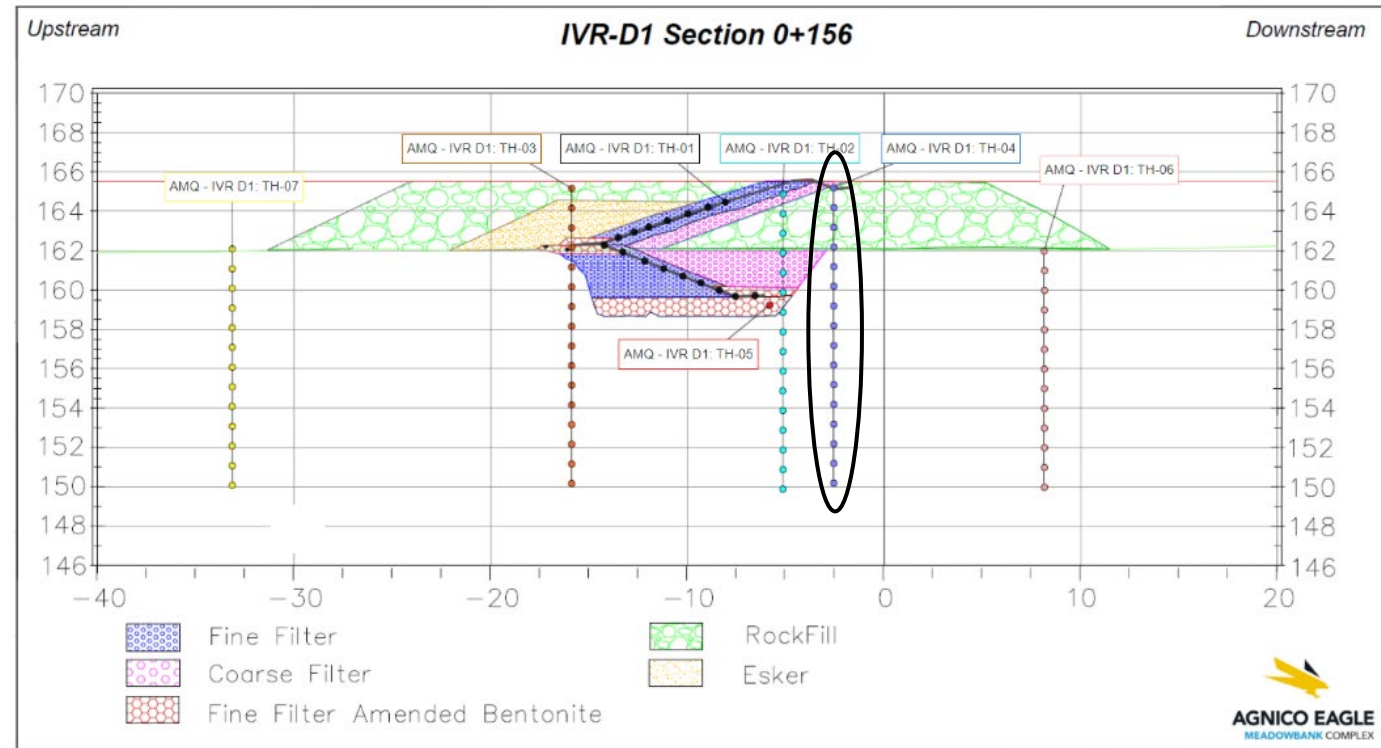
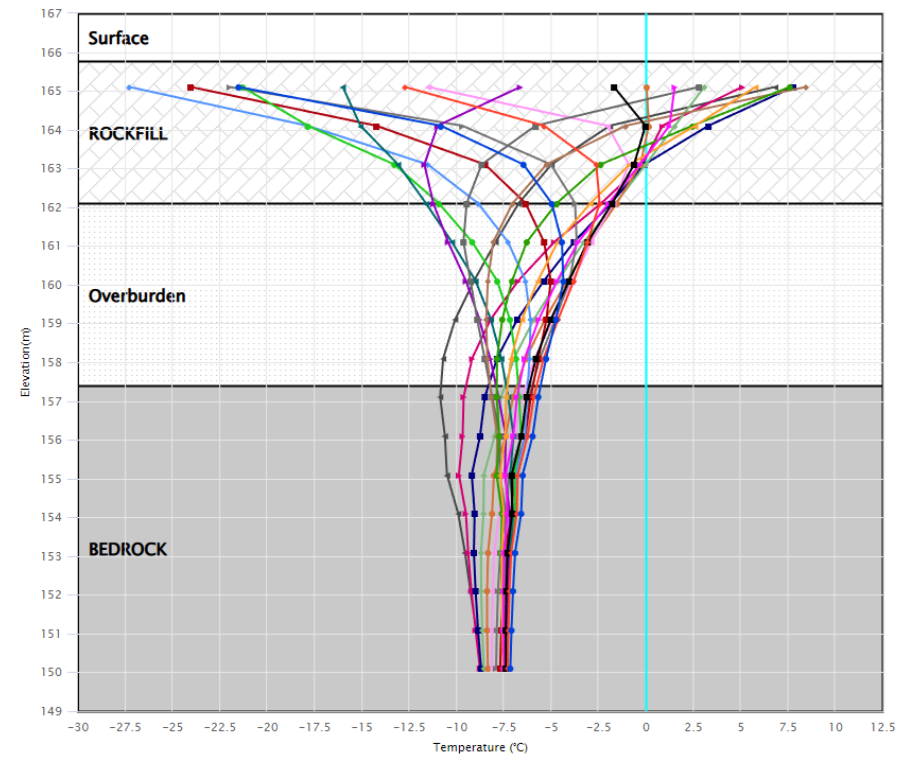

IVR-D1-TH5



AMQ - IVR D1: TH-05

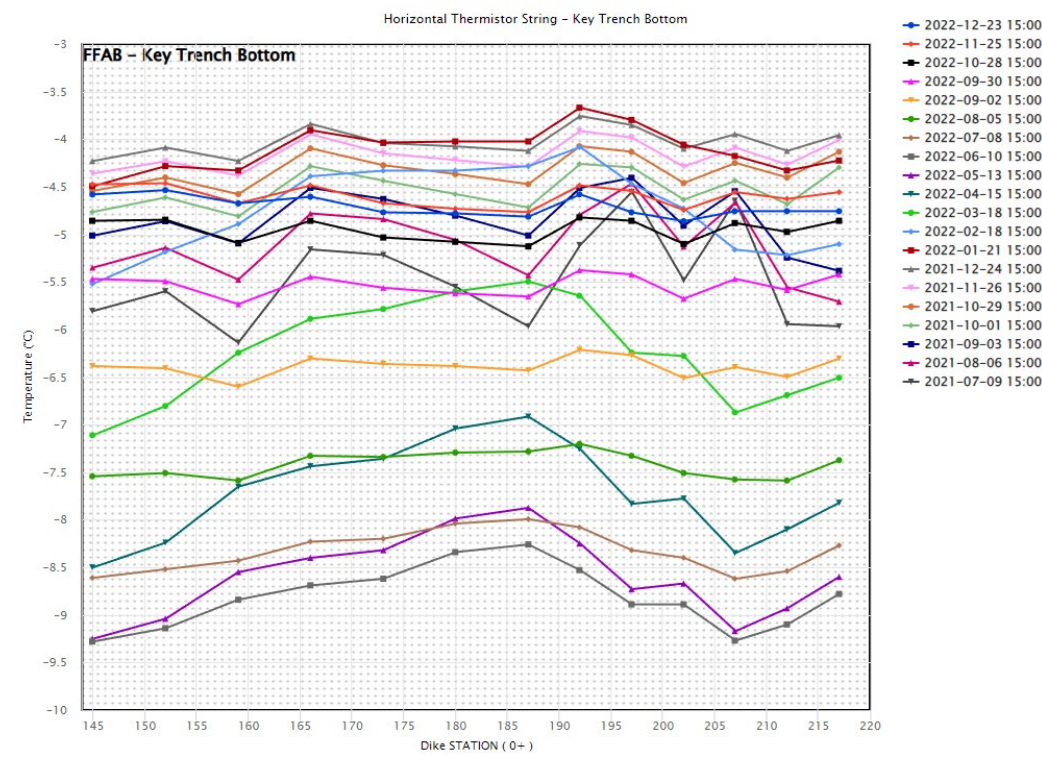

Temperature(°C): AMQ - IVR - TH 05

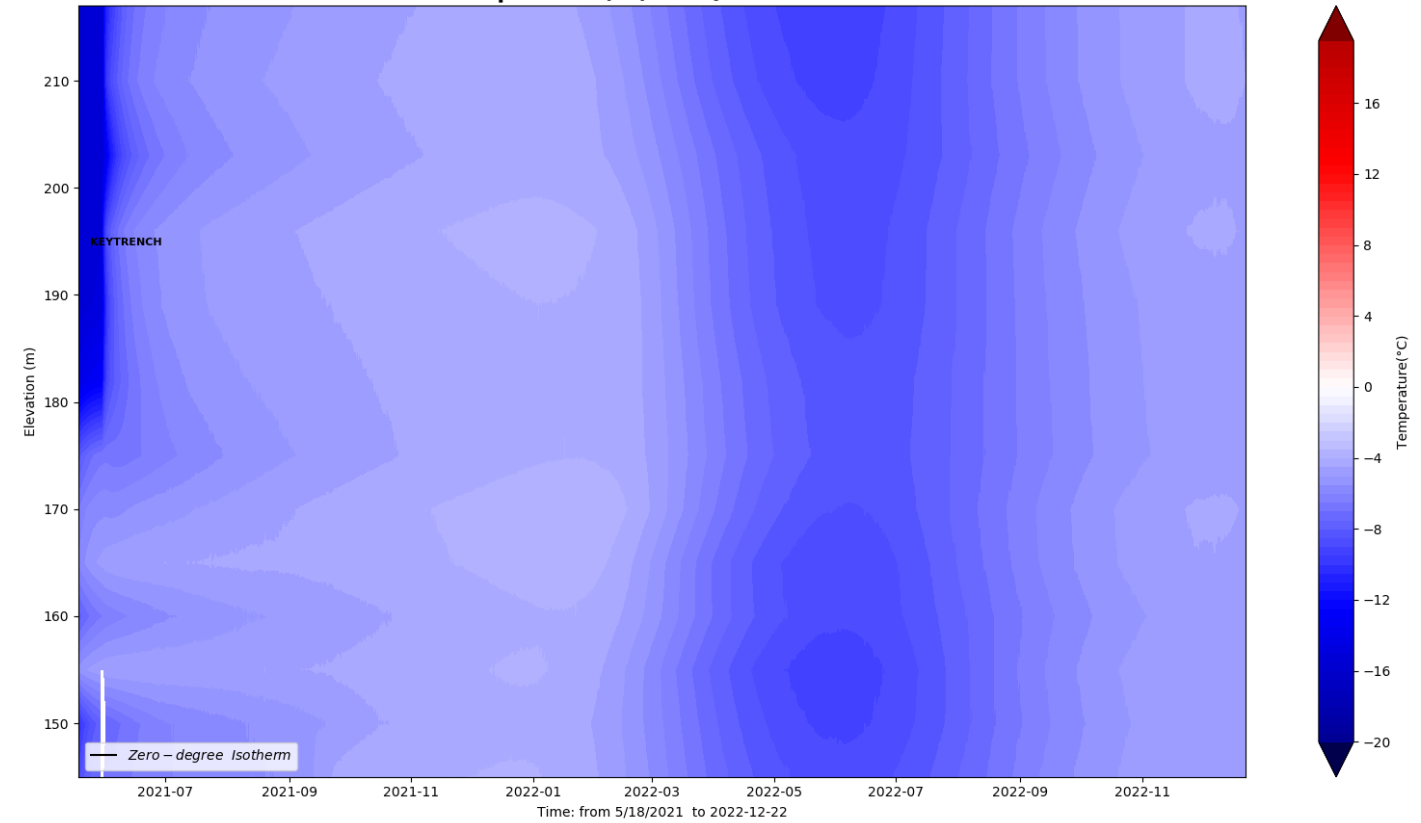

NOTE: This TH is horizontal and in Keytrench and must be reflected this way when reading the thermal graph

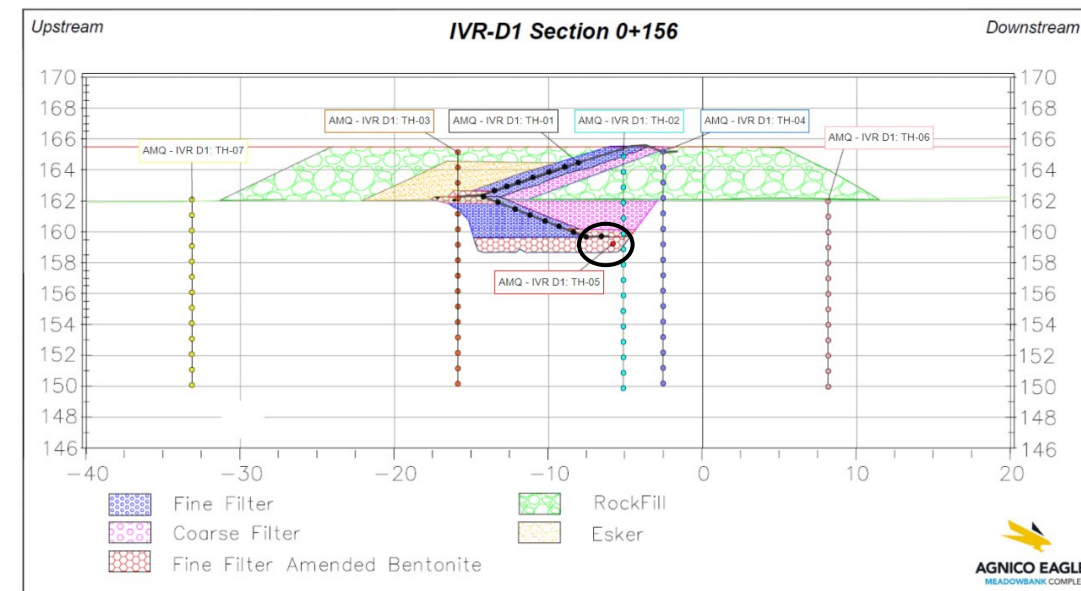

IVR-D1-TH6



AMQ - IVR D1: TH-06

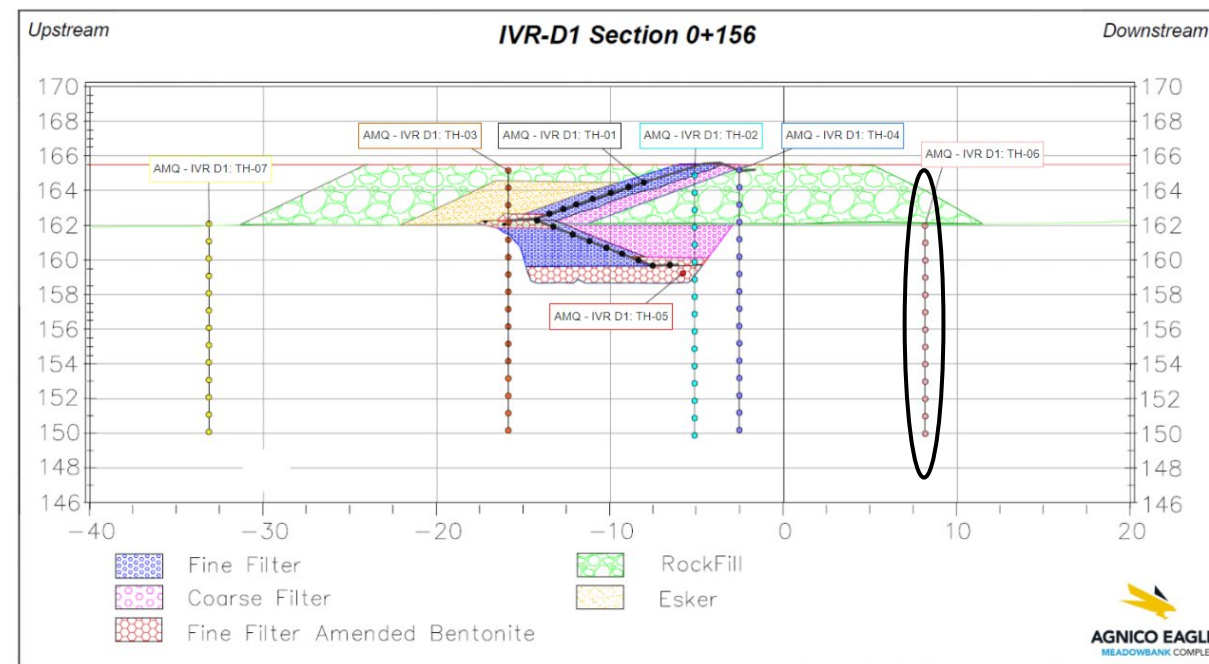
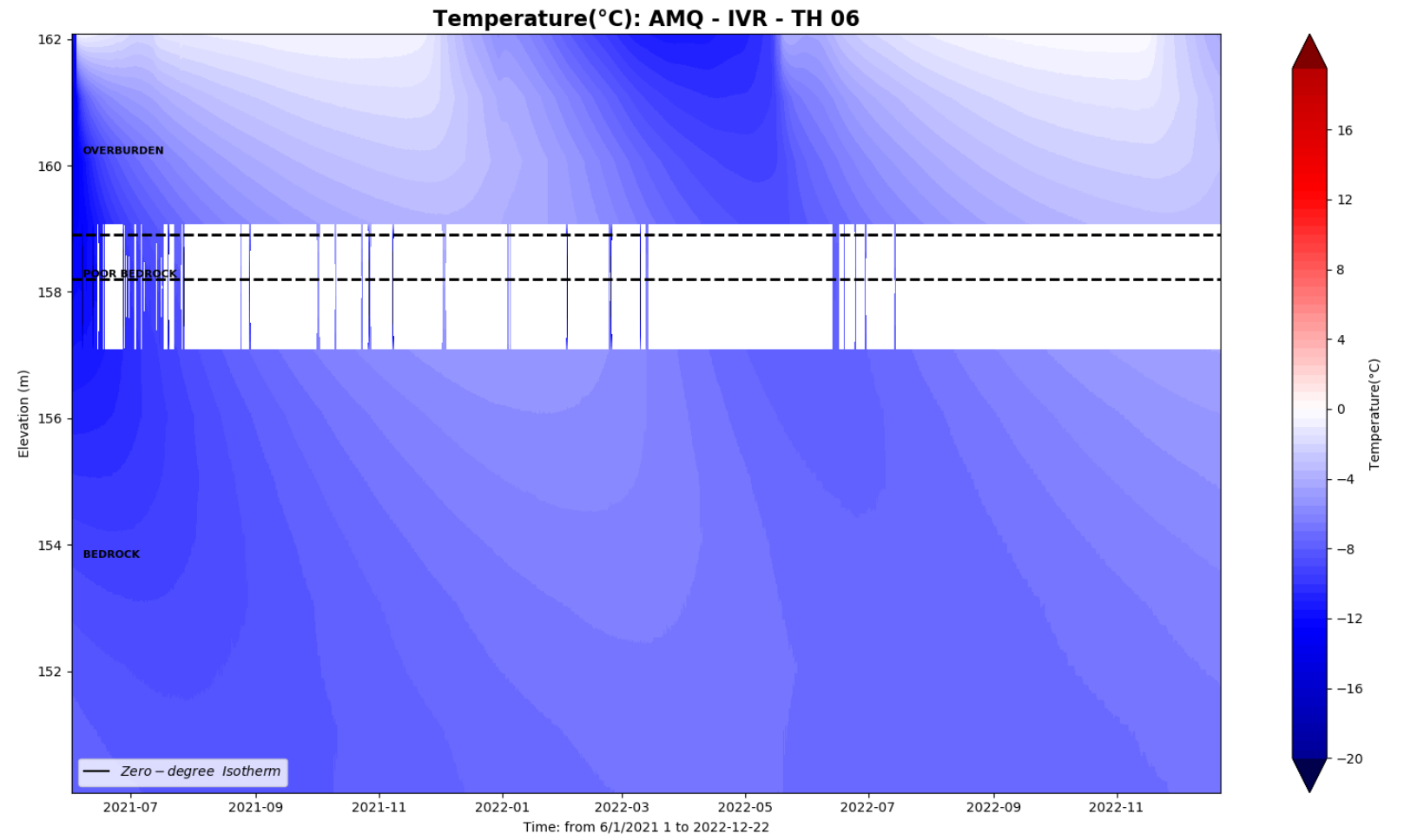
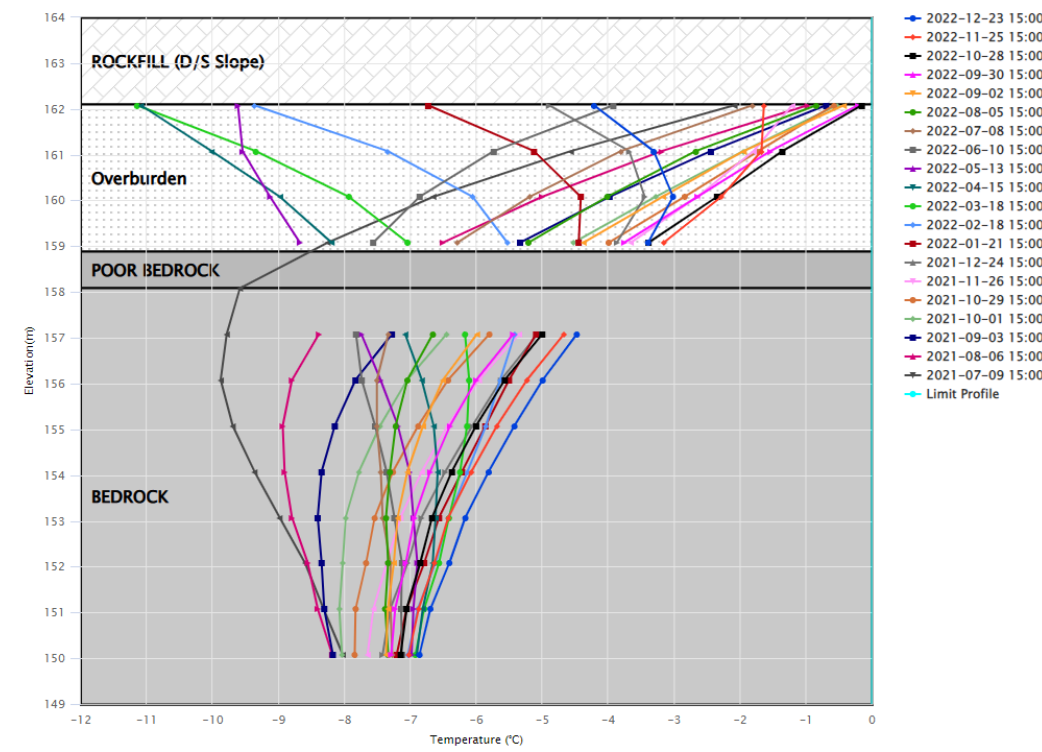

IVR-D1-TH7

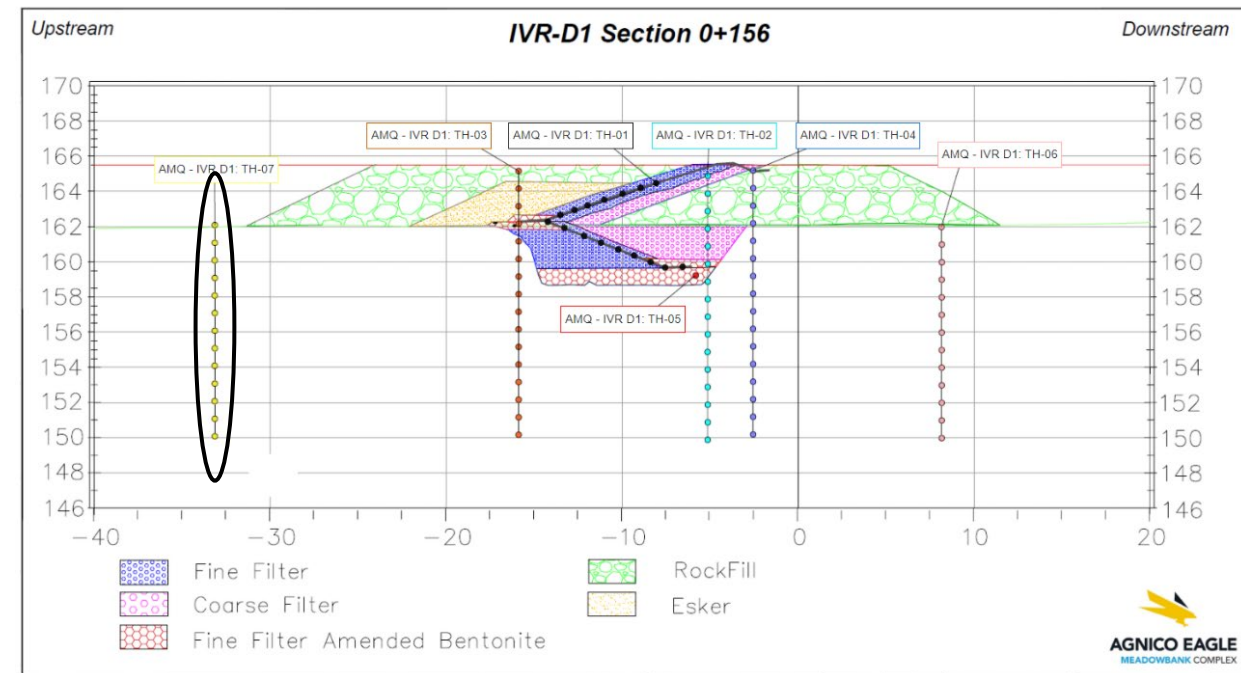
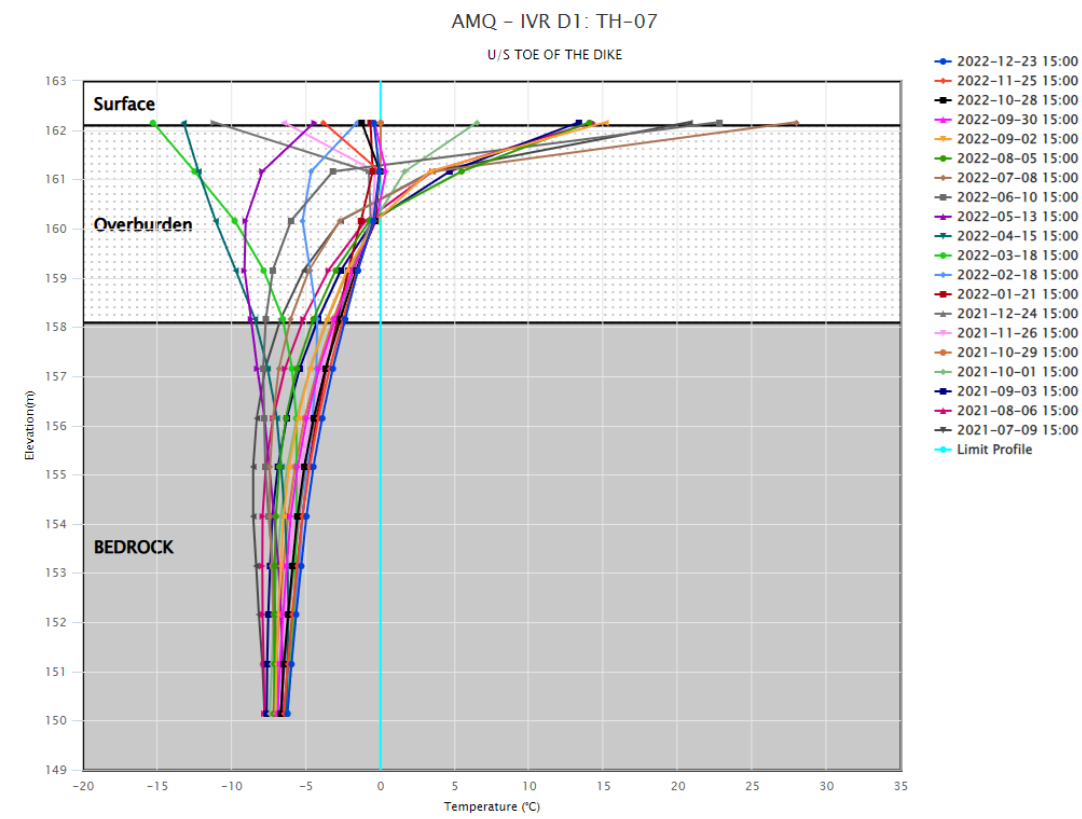
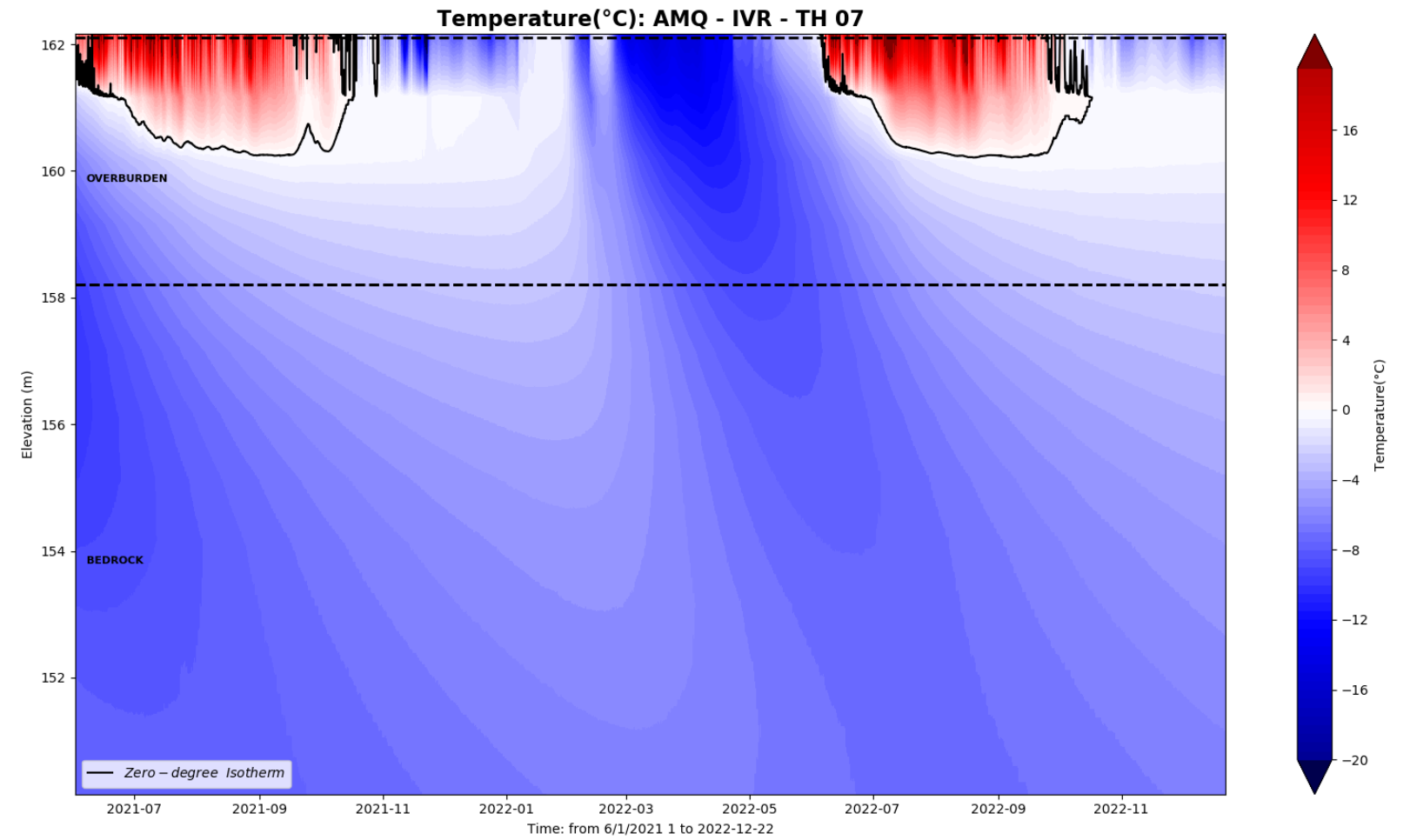

WT WRSF TH1



AMQ - WRSF - WT_TH_01

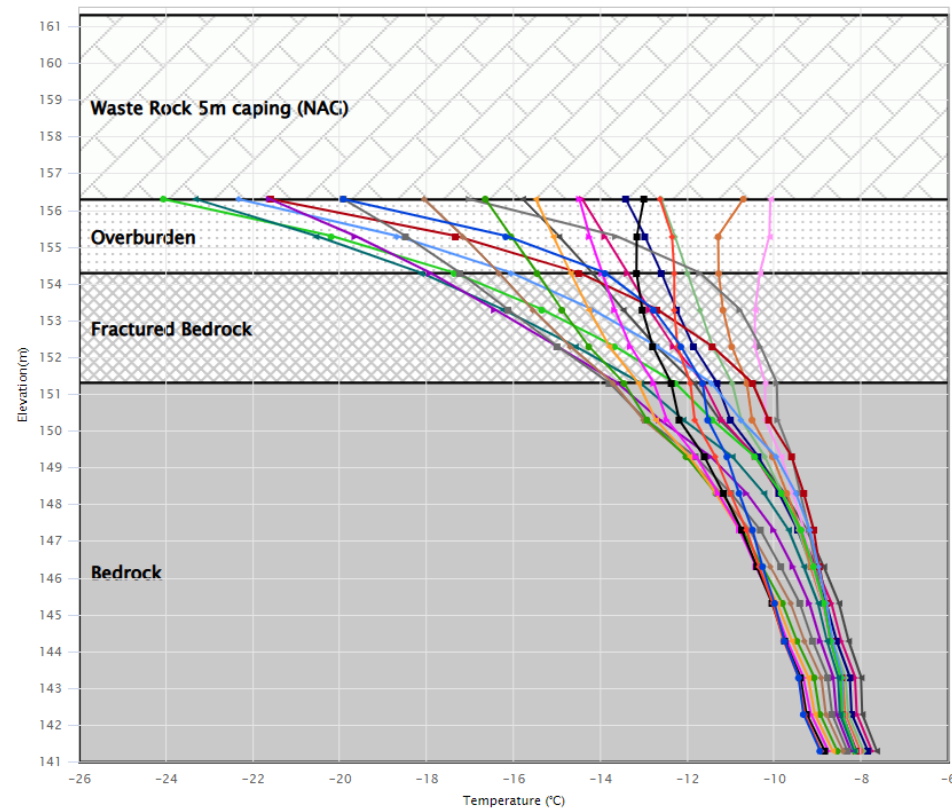

- 2022-12-16 12:00
- 2022-11-18 12:00
- 2022-10-21 12:00
- 2022-09-23 12:00
- 2022-08-26 12:00
- 2022-07-29 12:00
- 2022-07-01 12:00
- 2022-06-03 12:00
- 2022-05-06 12:00
- 2022-04-08 12:00
- 2022-03-11 12:00
- 2022-02-11 12:00
- 2022-01-14 12:00
- 2021-12-17 12:00
- 2021-11-19 12:00
- 2021-10-22 12:00
- 2021-09-24 12:00
- 2021-08-27 12:00
- 2021-07-30 12:00
- 2021-07-02 12:00
- Limit Profile

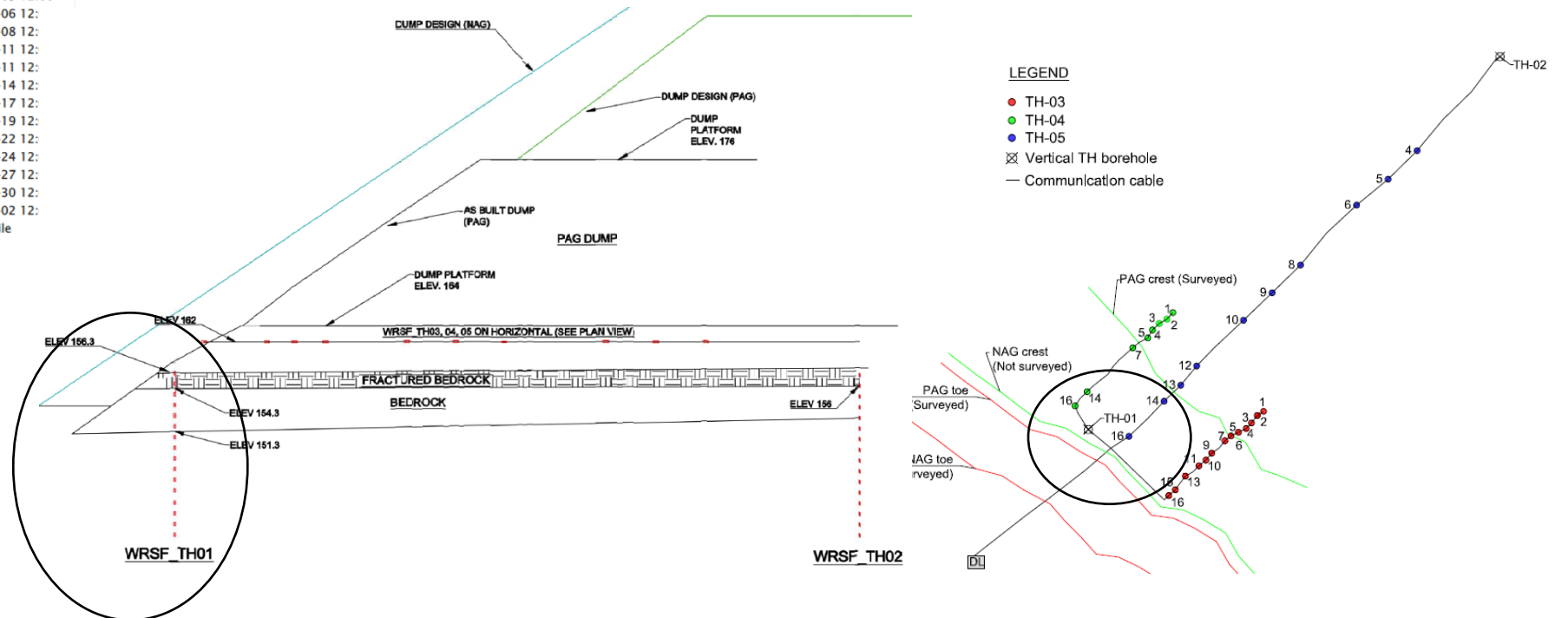

Temperature(°C): AMQ - WT-WRSF- TH1

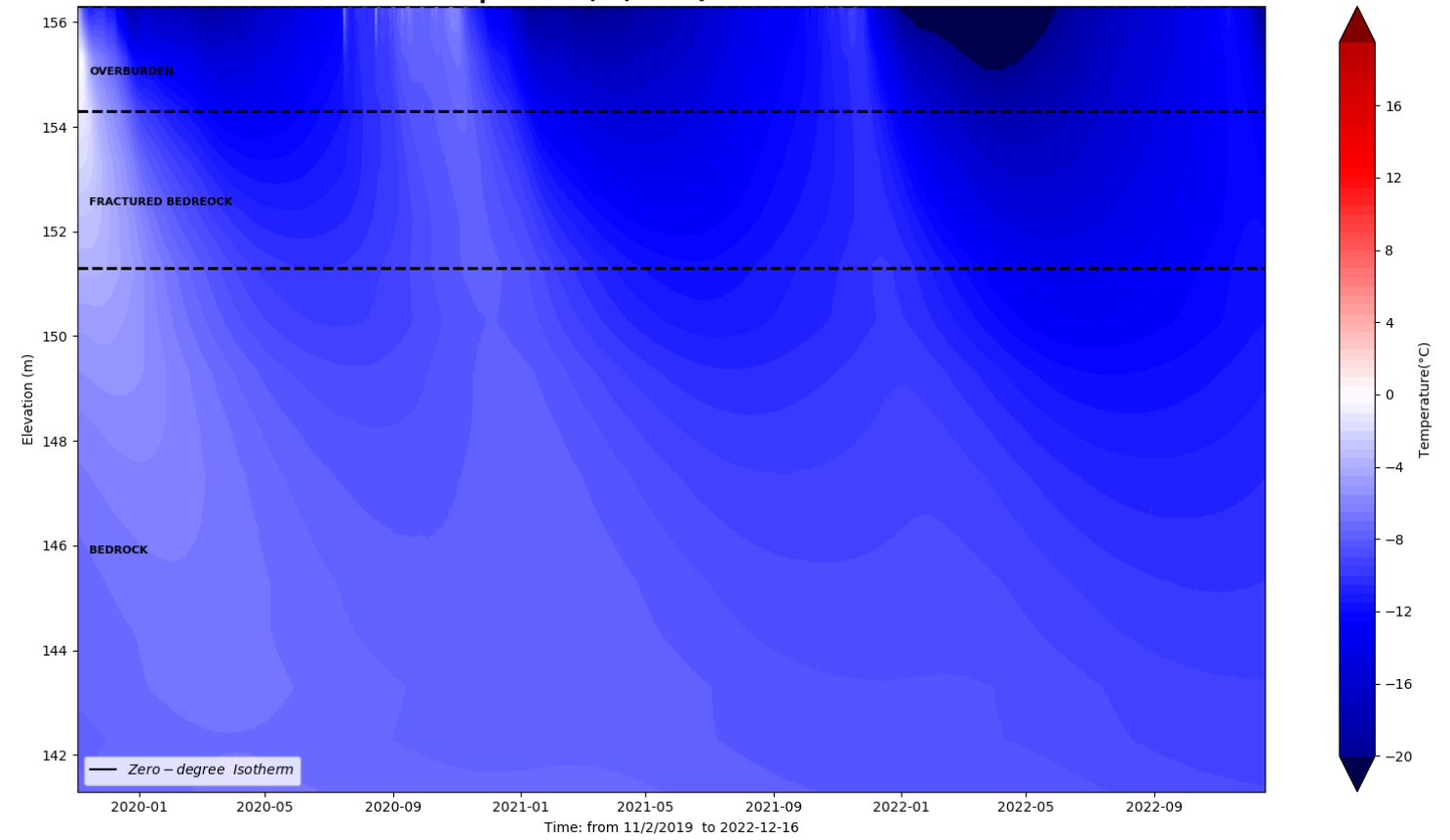

WT WRSF TH2



Last data May 2020

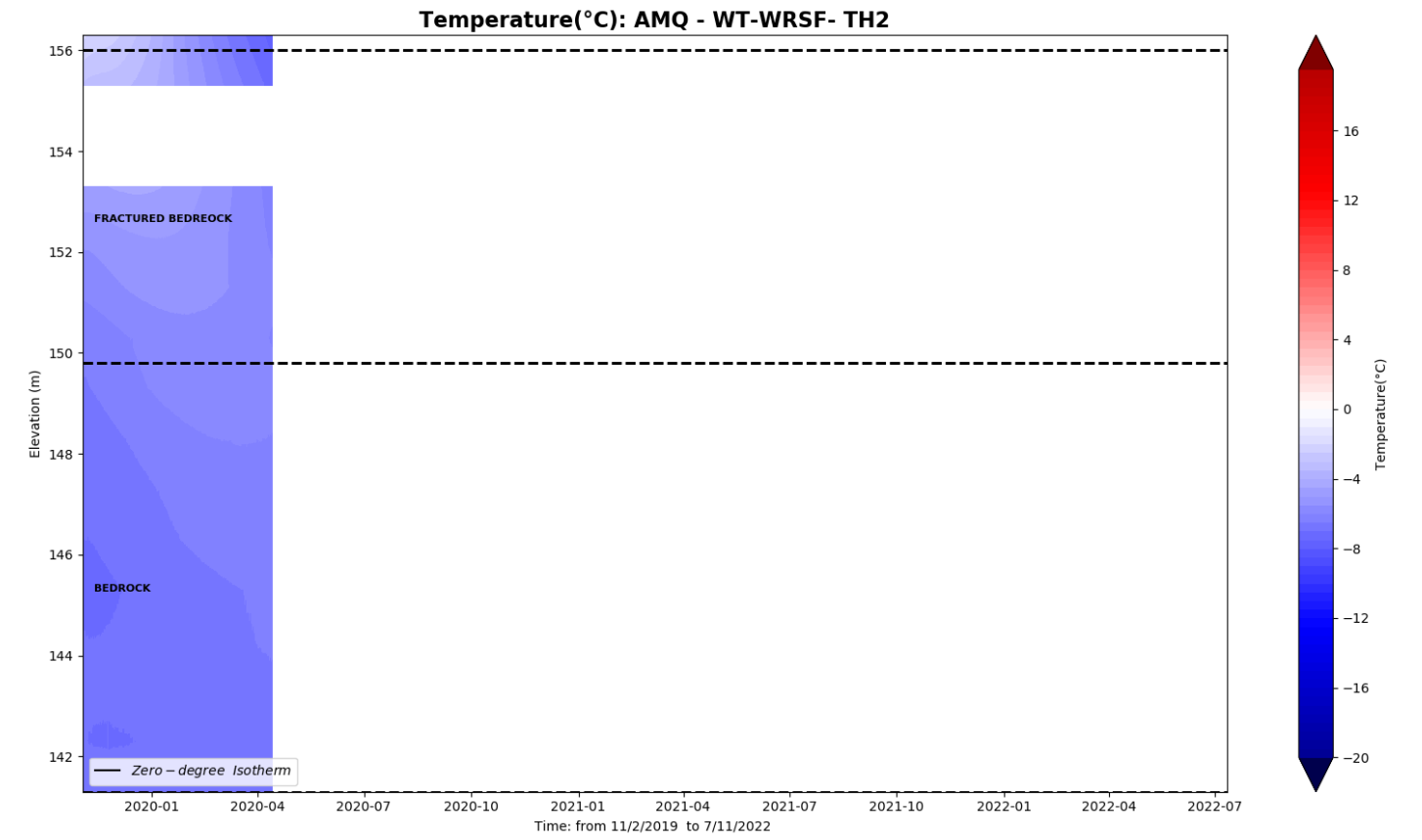

Last data May 2020

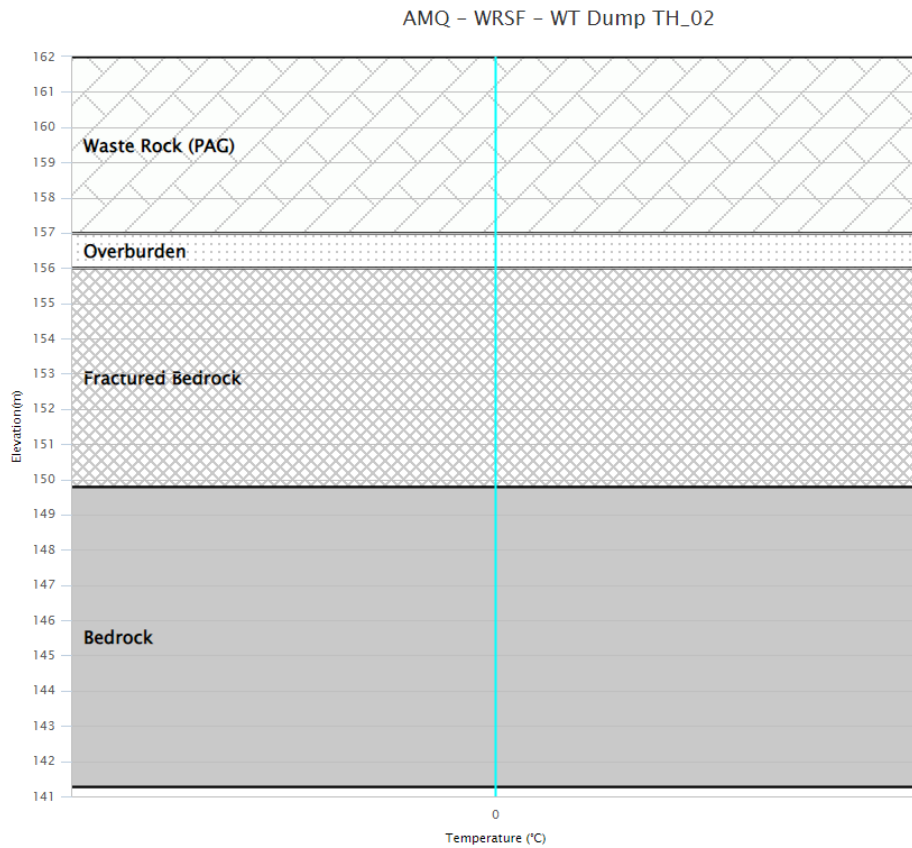

- 2021-08-22 12:00
- 2021-07-23 12:00
- 2021-06-23 12:00
- 2021-05-24 12:00
- 2021-04-24 12:00
- 2021-03-24 12:00
- 2021-02-24 12:00
- 2021-01-24 12:00
- 2020-12-24 12:00
- 2020-11-24 12:00
- 2020-10-24 12:00
- 2020-09-24 12:00
- 2020-08-24 12:00
- 2020-07-24 12:00
- 2020-06-24 12:00
- 2020-05-24 12:00
- 2020-04-24 12:00
- 2020-03-24 12:00
- 2020-02-24 12:00
- 2020-01-24 12:00
- Limit P

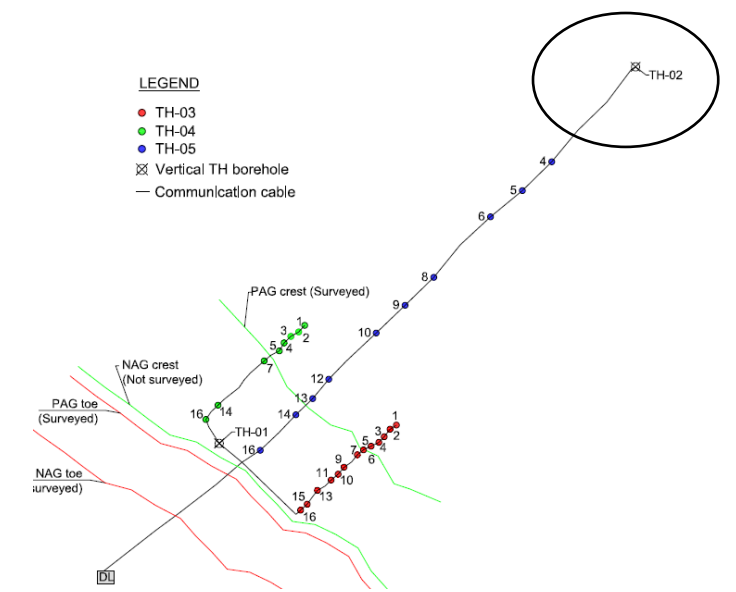
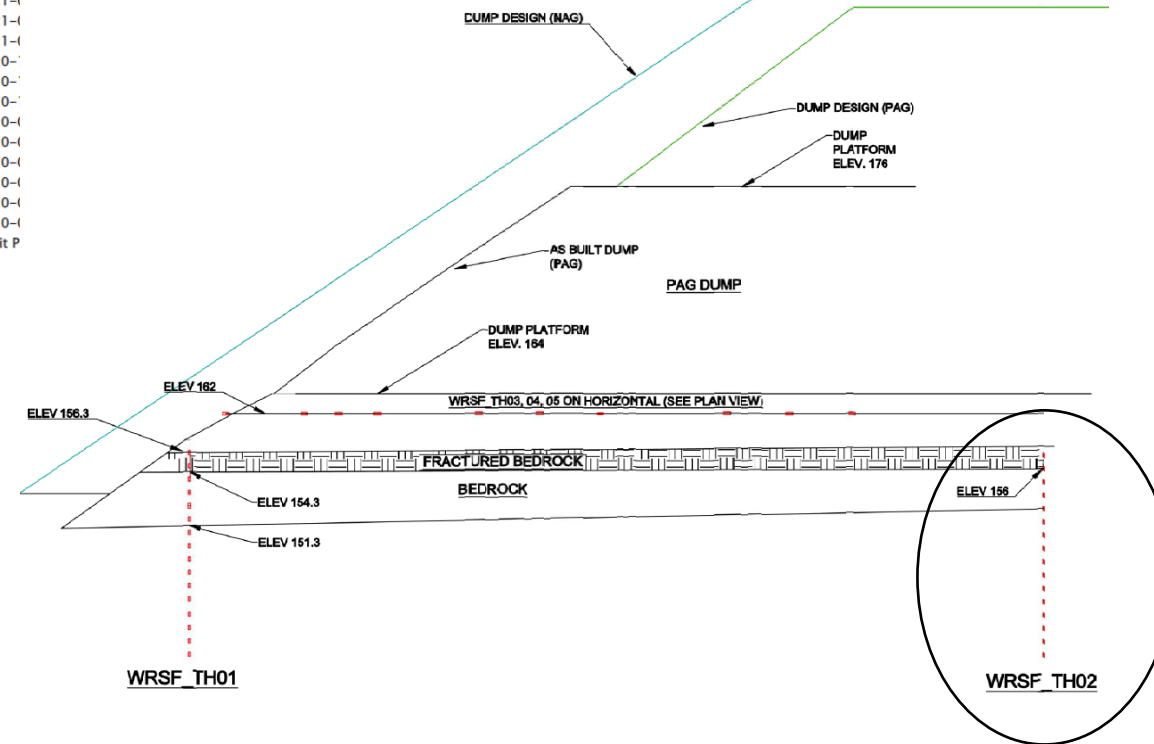

WT WRSF TH3

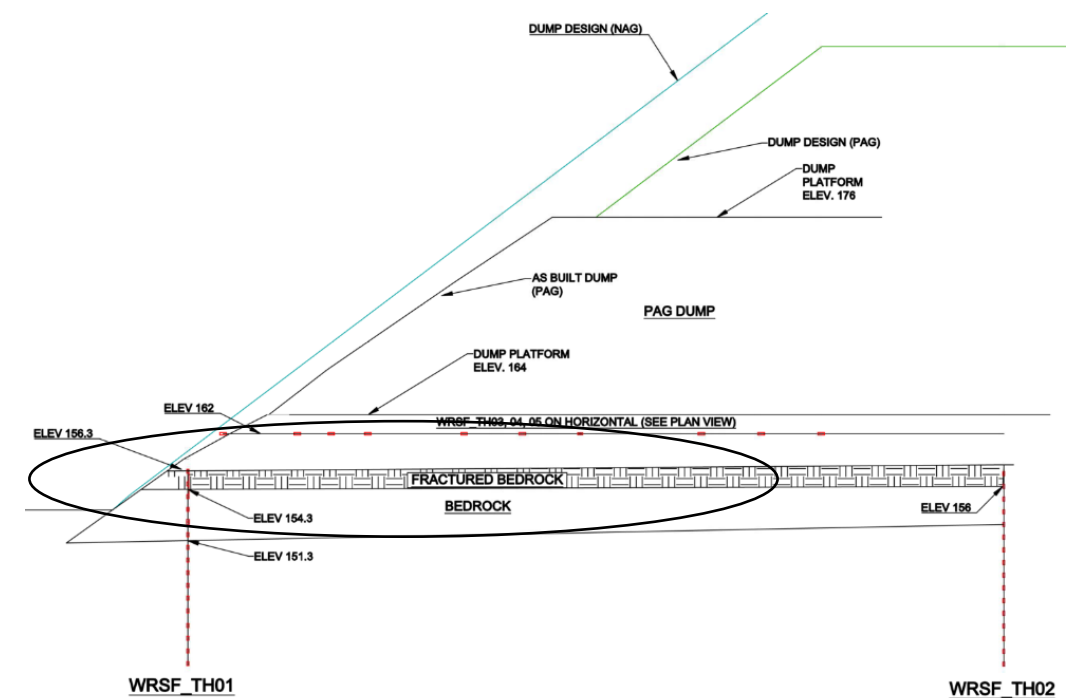
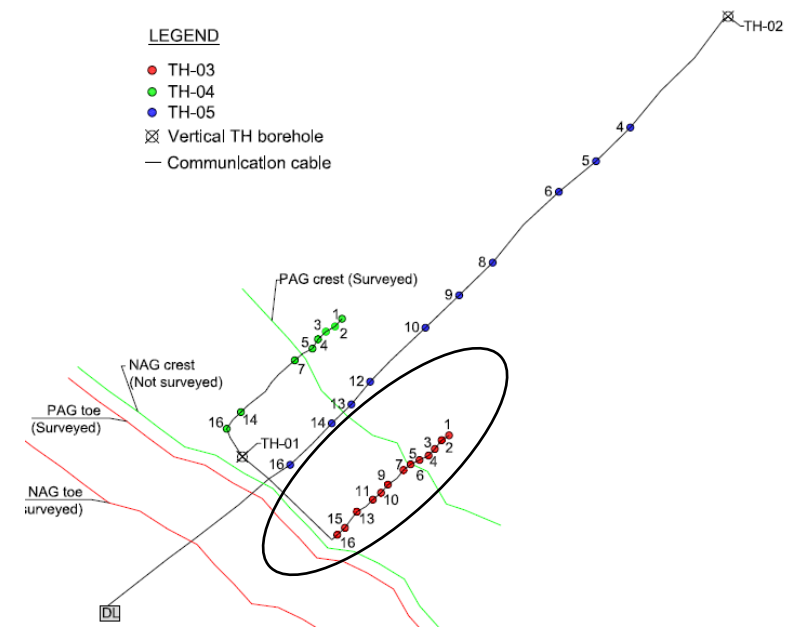

Thermistor in Waste Rock Elevation 162.042 to 162.812.

AMQ - WRSF - WT_TH_03

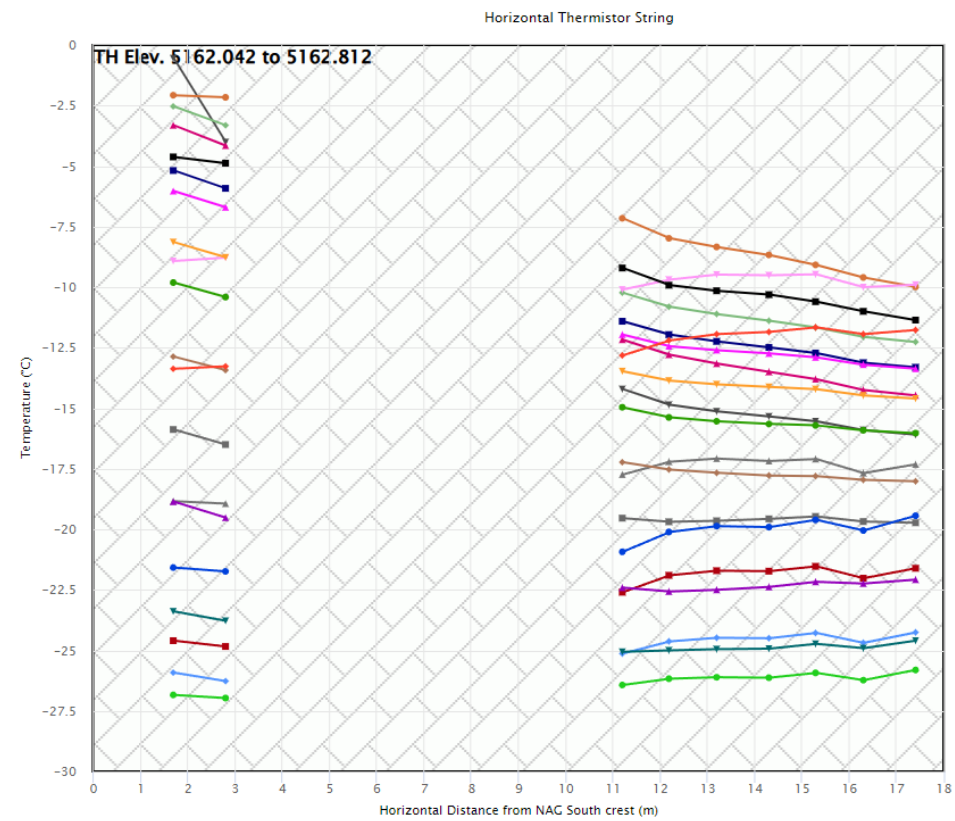

- 2022-12-16 12:00
- 2022-11-18 12:00
- 2022-10-21 12:00
- 2022-09-23 12:00
- 2022-08-26 12:00
- 2022-07-29 12:00
- 2022-07-01 12:00
- 2022-06-03 12:00
- 2022-05-06 12:00
- 2022-04-08 12:00
- 2022-03-11 12:00
- 2022-02-11 12:00
- 2022-01-14 12:00
- 2021-12-17 12:00
- 2021-11-19 12:00
- 2021-10-22 12:00
- 2021-09-24 12:00
- 2021-08-27 12:00
- 2021-07-30 12:00
- 2021-07-02 12:00

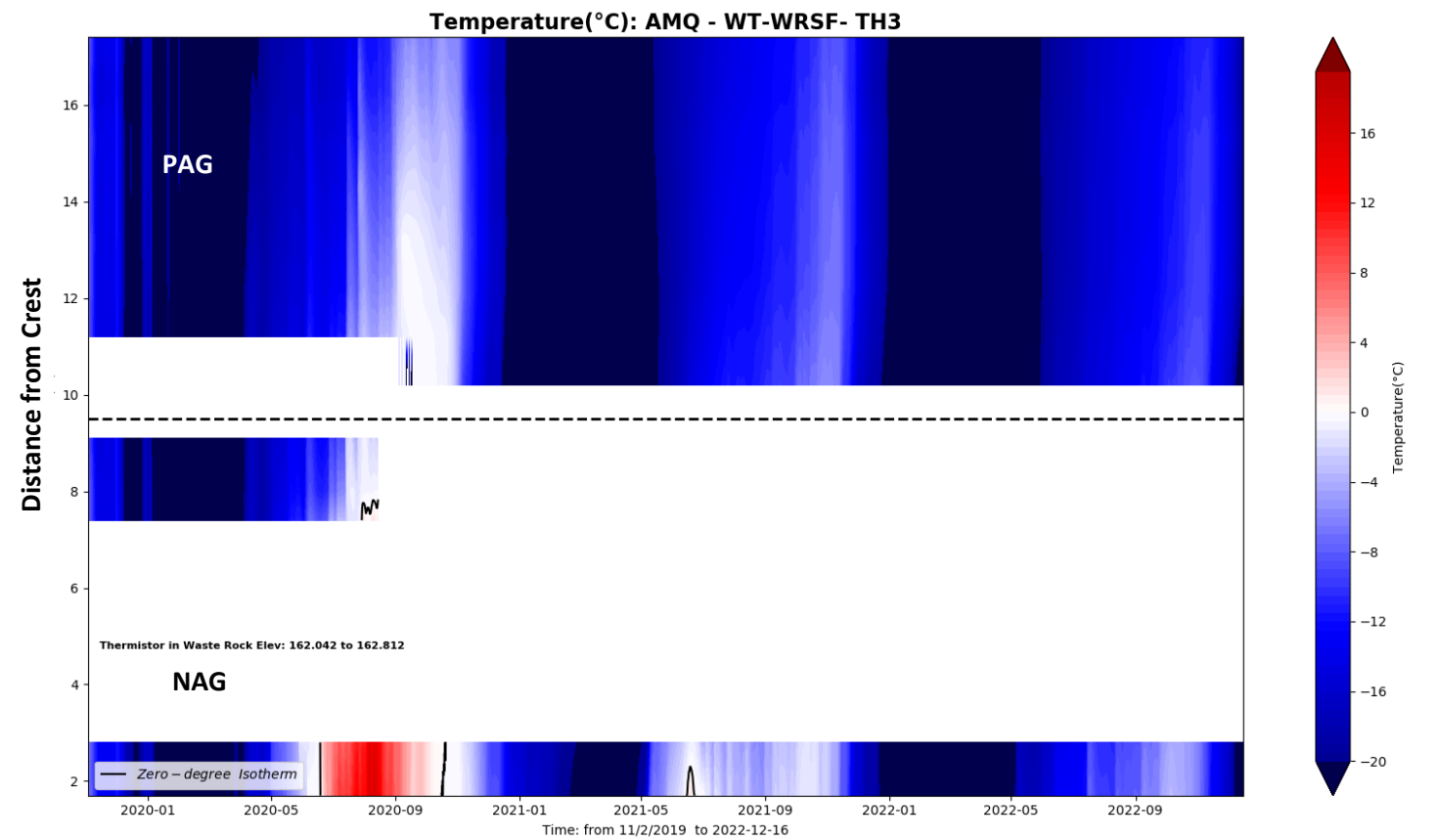

This instrument is installed horizontally and chart needs to be read accordingly

Beads 3 to 10 are not working

WT WRSF TH4

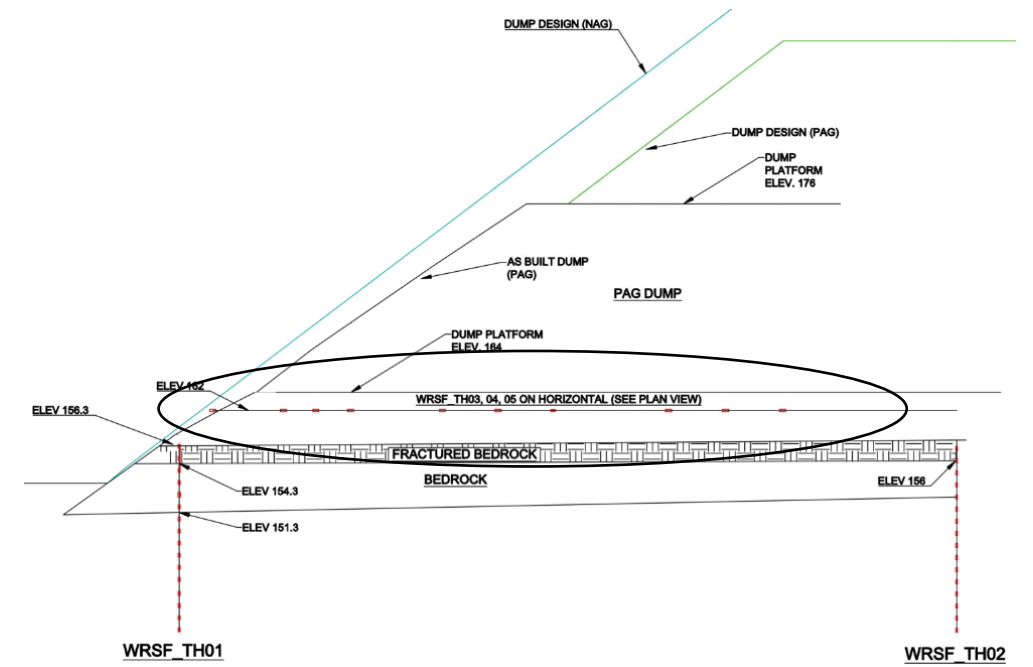
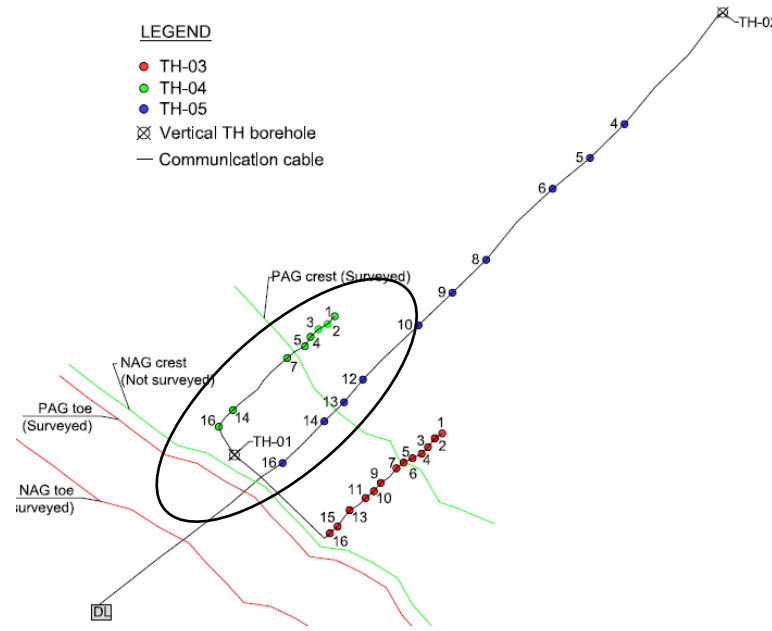

AMQ - WRSF - WT_TH_04

Horizontal Thermistor String

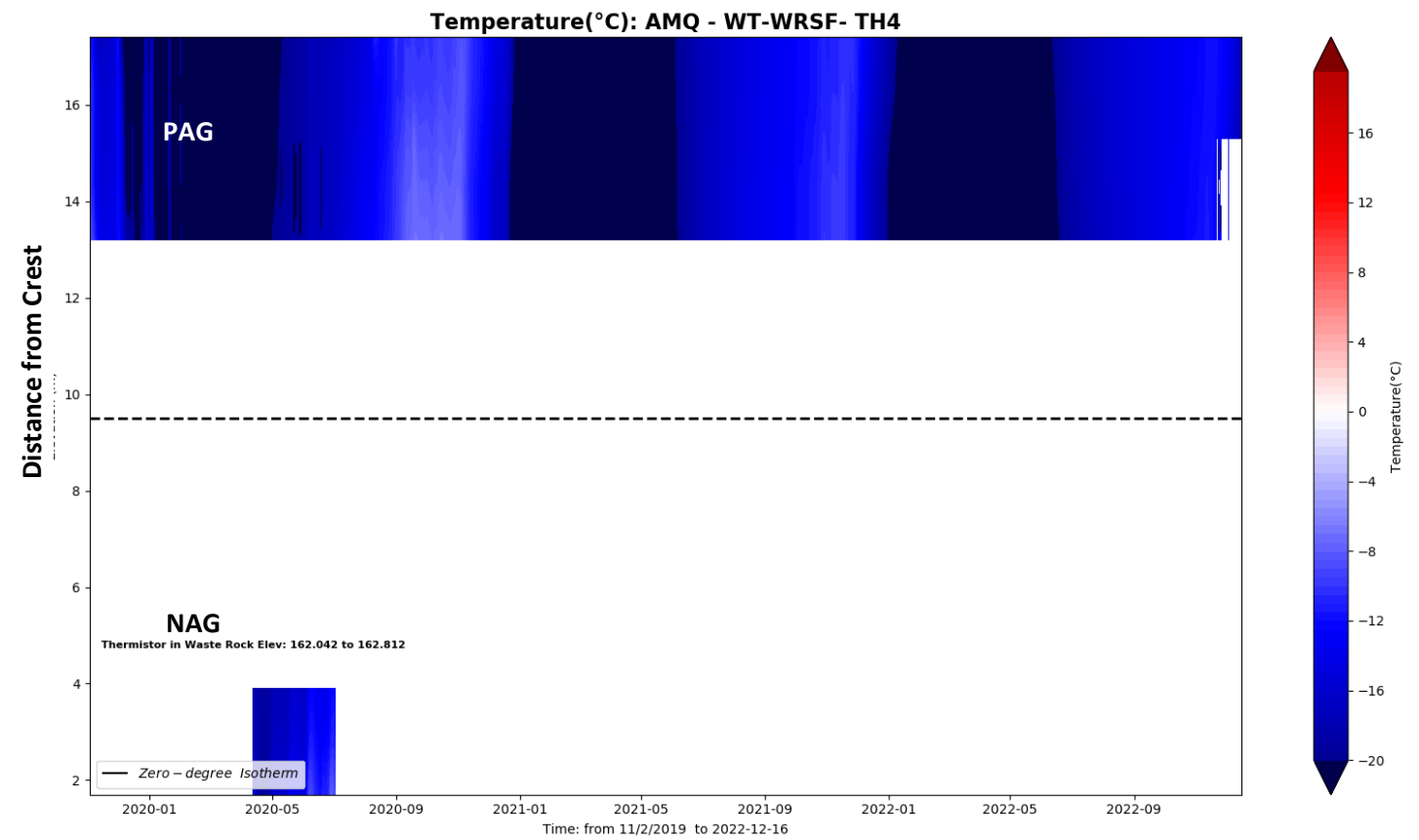
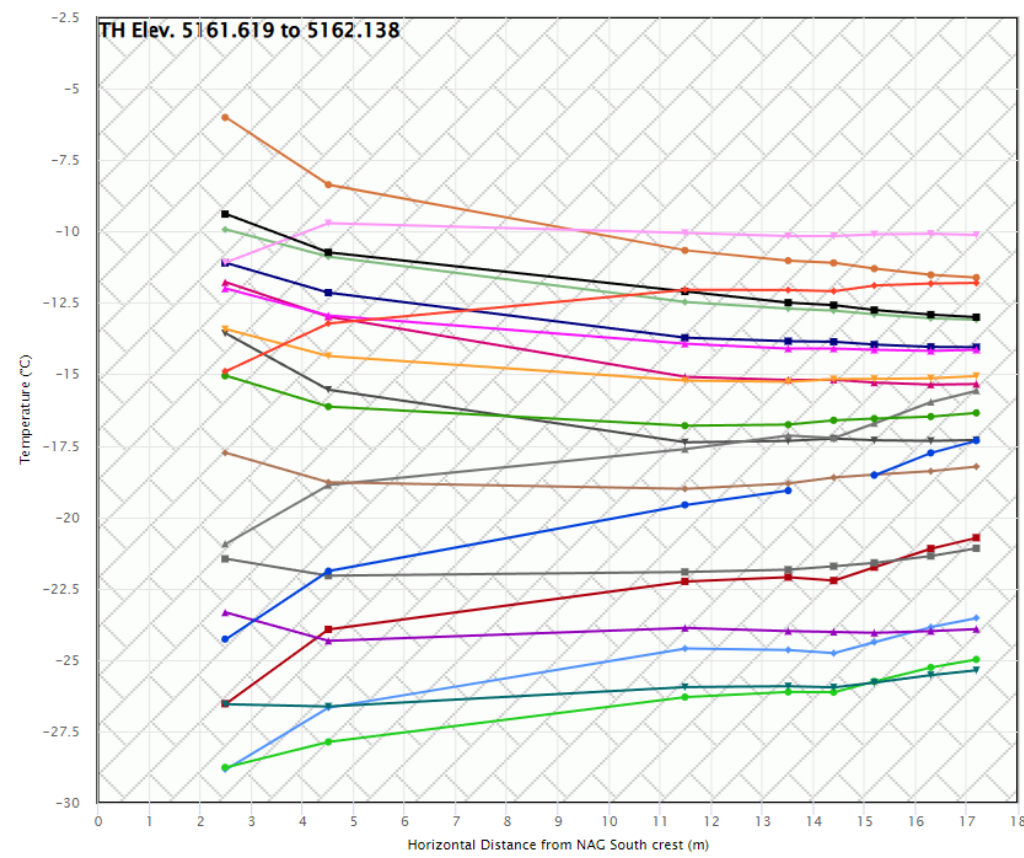

This instrument is installed horizontally and chart needs to be read accordingly

Beads 3 to 10 are not working

WT WRSF TH5

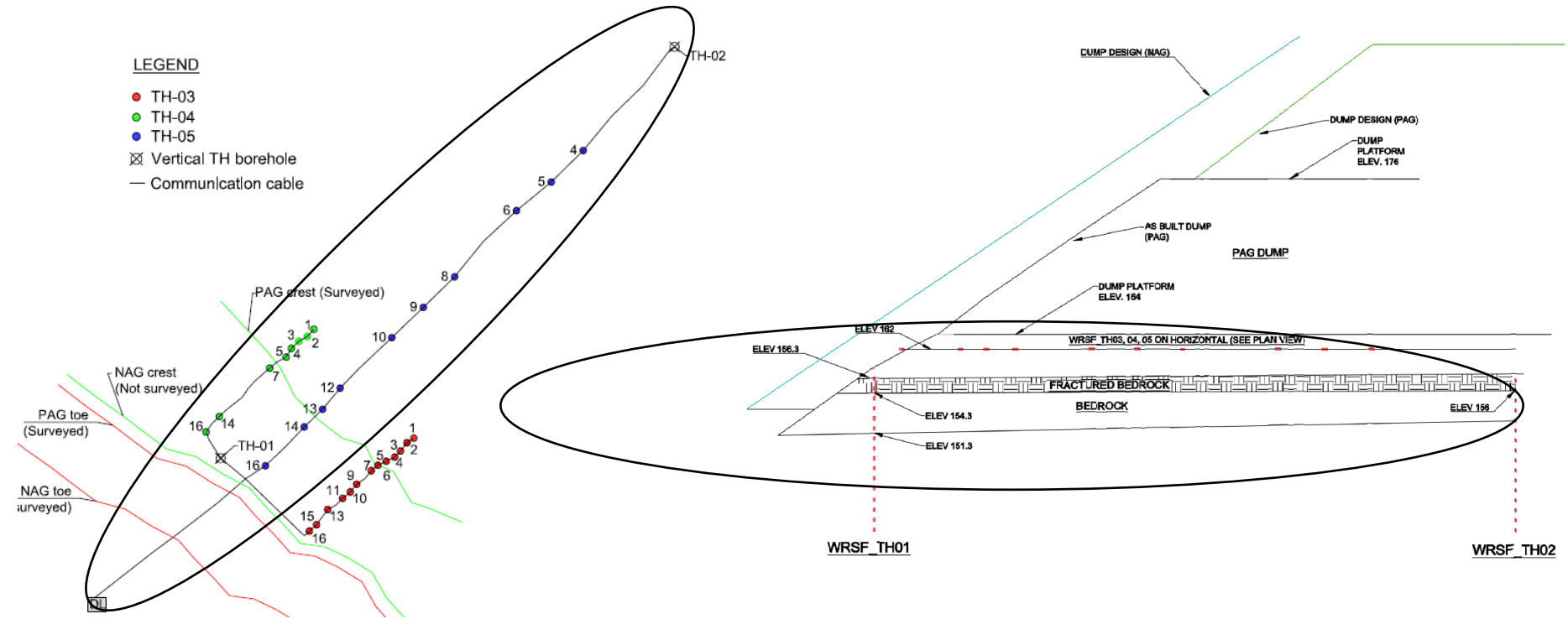

AMQ - WRSF - WT_TH_05

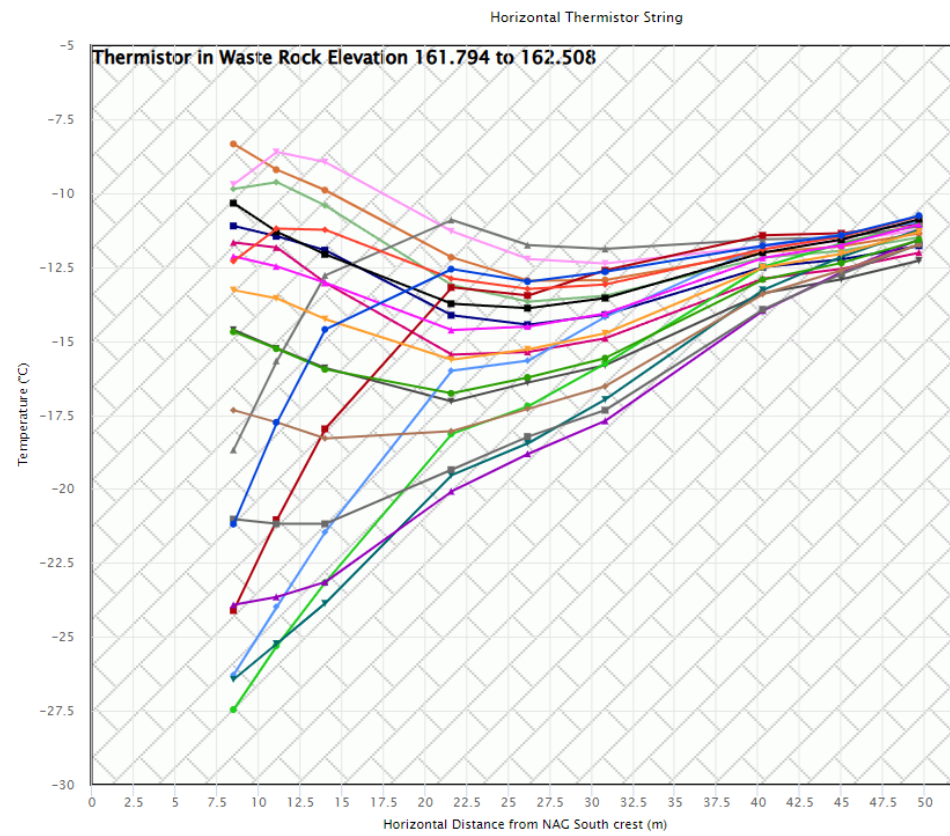

- 2022-12-16 12:00
- 2022-11-18 12:00
- 2022-10-21 12:00
- 2022-09-23 12:00
- 2022-08-26 12:00
- 2022-07-29 12:00
- 2022-07-01 12:00
- 2022-06-03 12:00
- 2022-05-06 12:00
- 2022-04-08 12:00
- 2022-03-11 12:00
- 2022-02-11 12:00
- 2022-01-14 12:00
- 2021-12-17 12:00
- 2021-11-19 12:00
- 2021-10-22 12:00
- 2021-09-24 12:00
- 2021-08-27 12:00
- 2021-07-30 12:00
- 2021-07-02 12:00

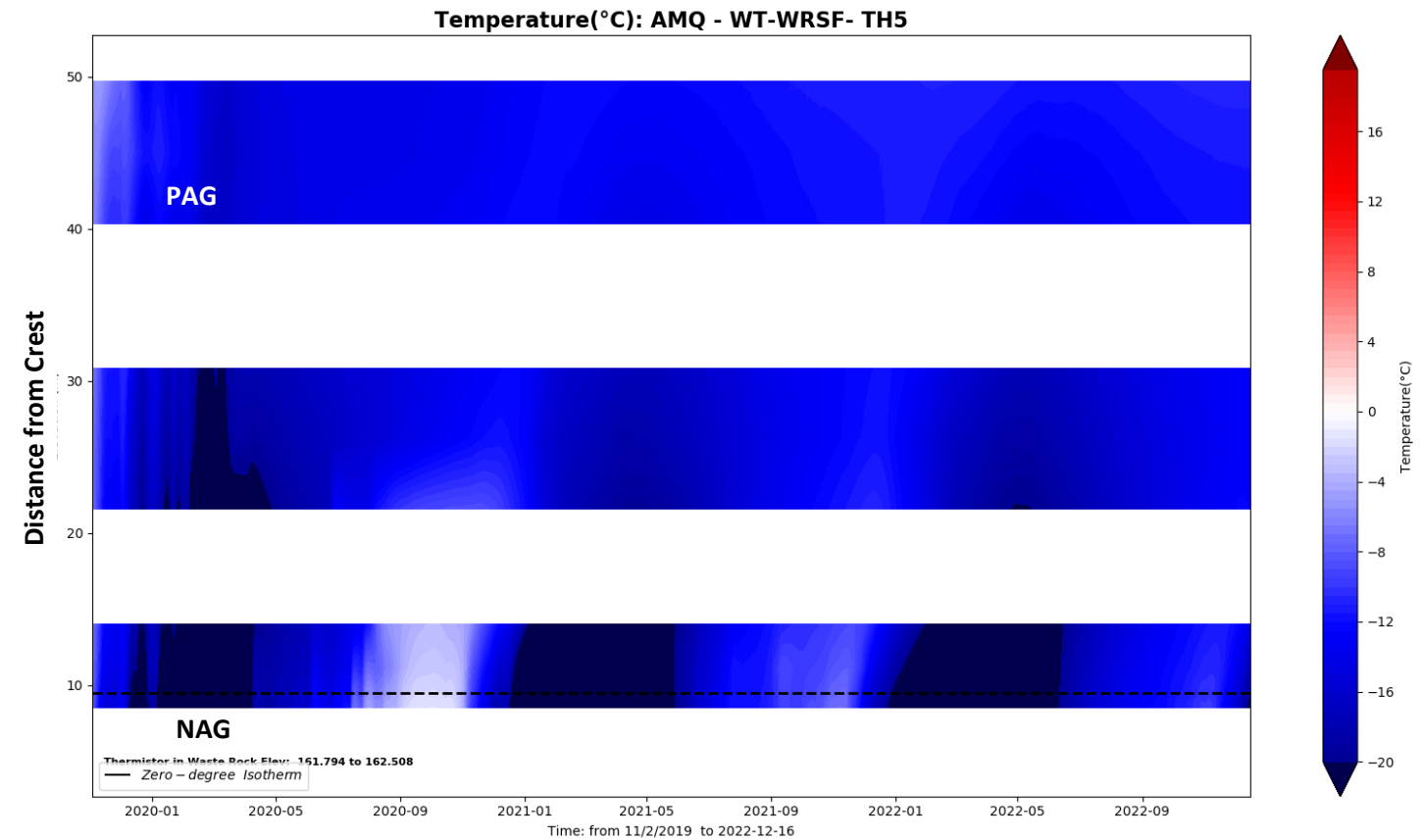

This instrument is installed horizontally and chart needs to be read accordingly

WT WRSF TH07

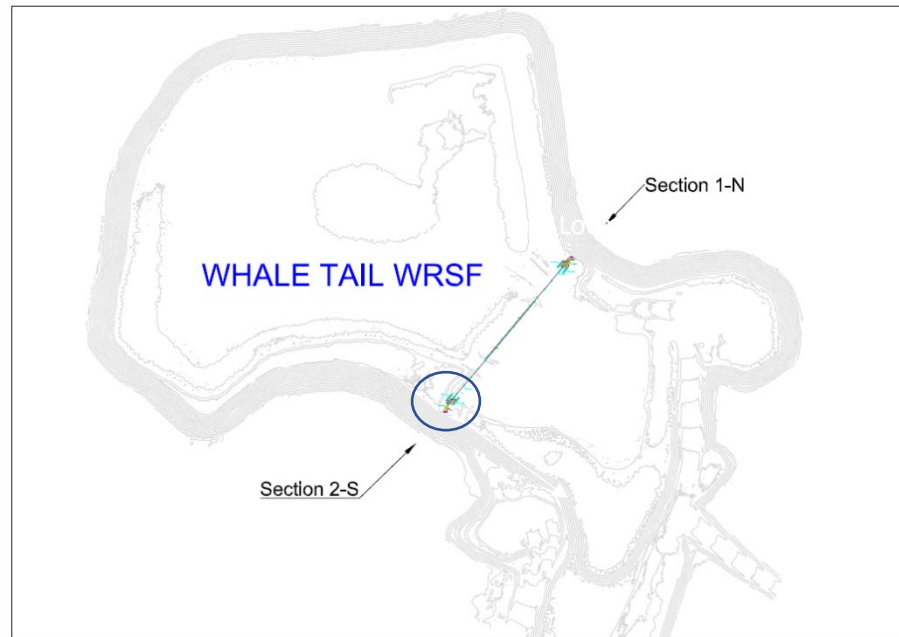

There was no data from Dec 20 to Feb 2 due to loss of battery power in the instrument.

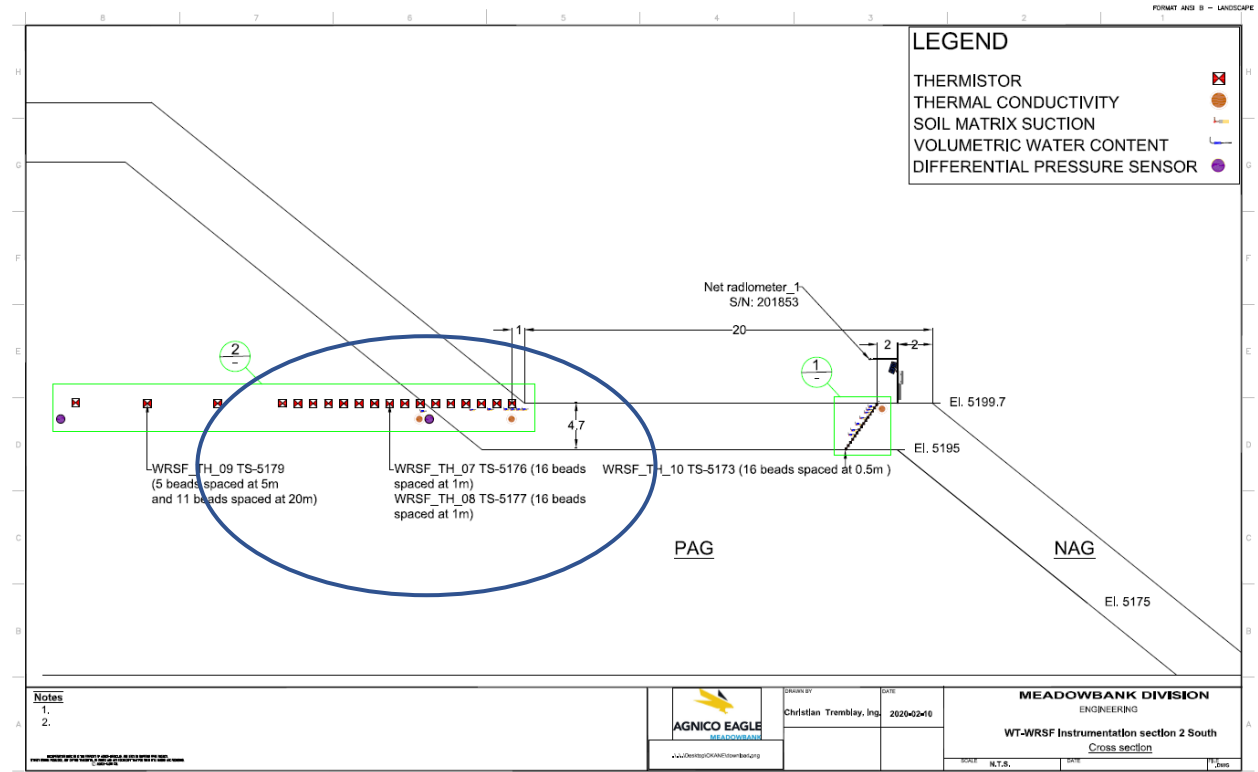

AMQ – WRSF – WT_TH_07

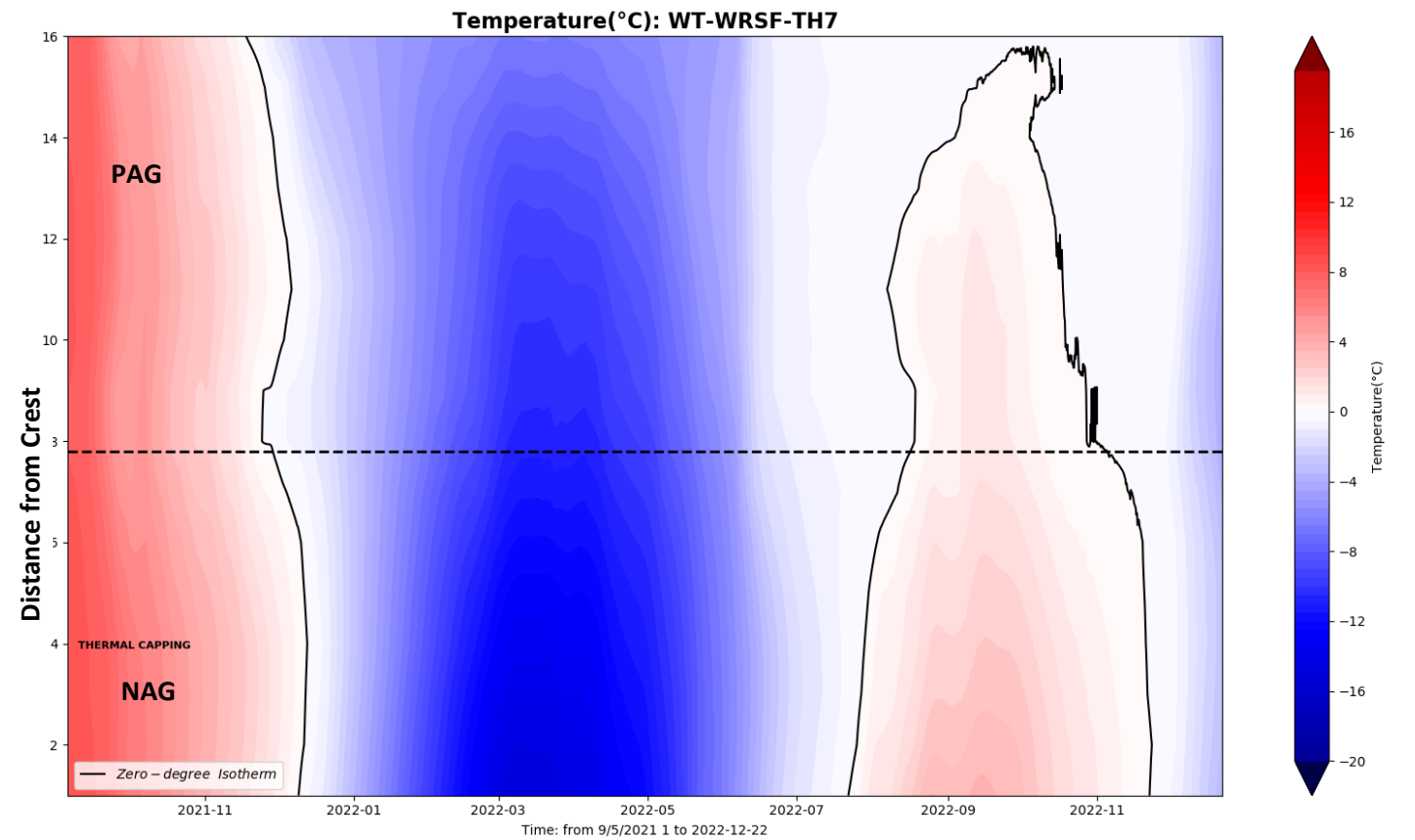
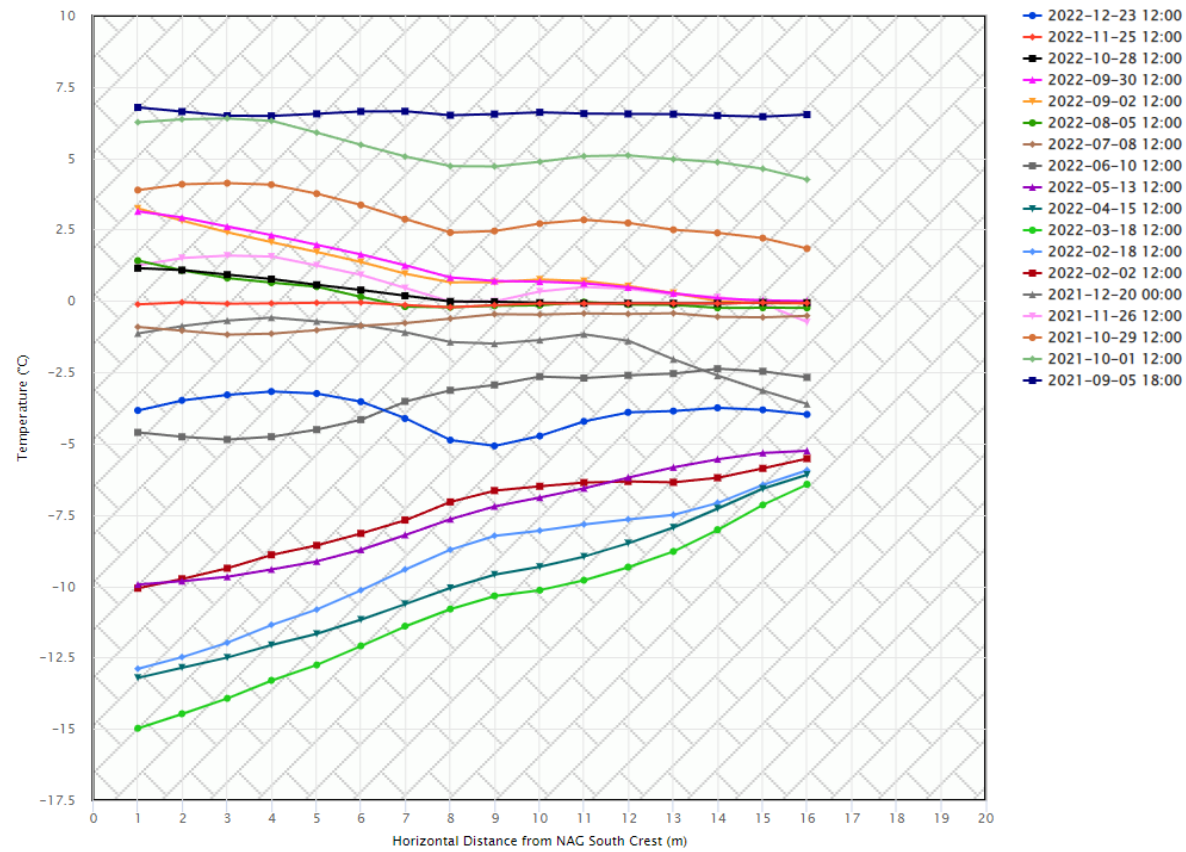

This instrument is installed horizontally and chart needs to be read accordingly

WT WRSF TH08

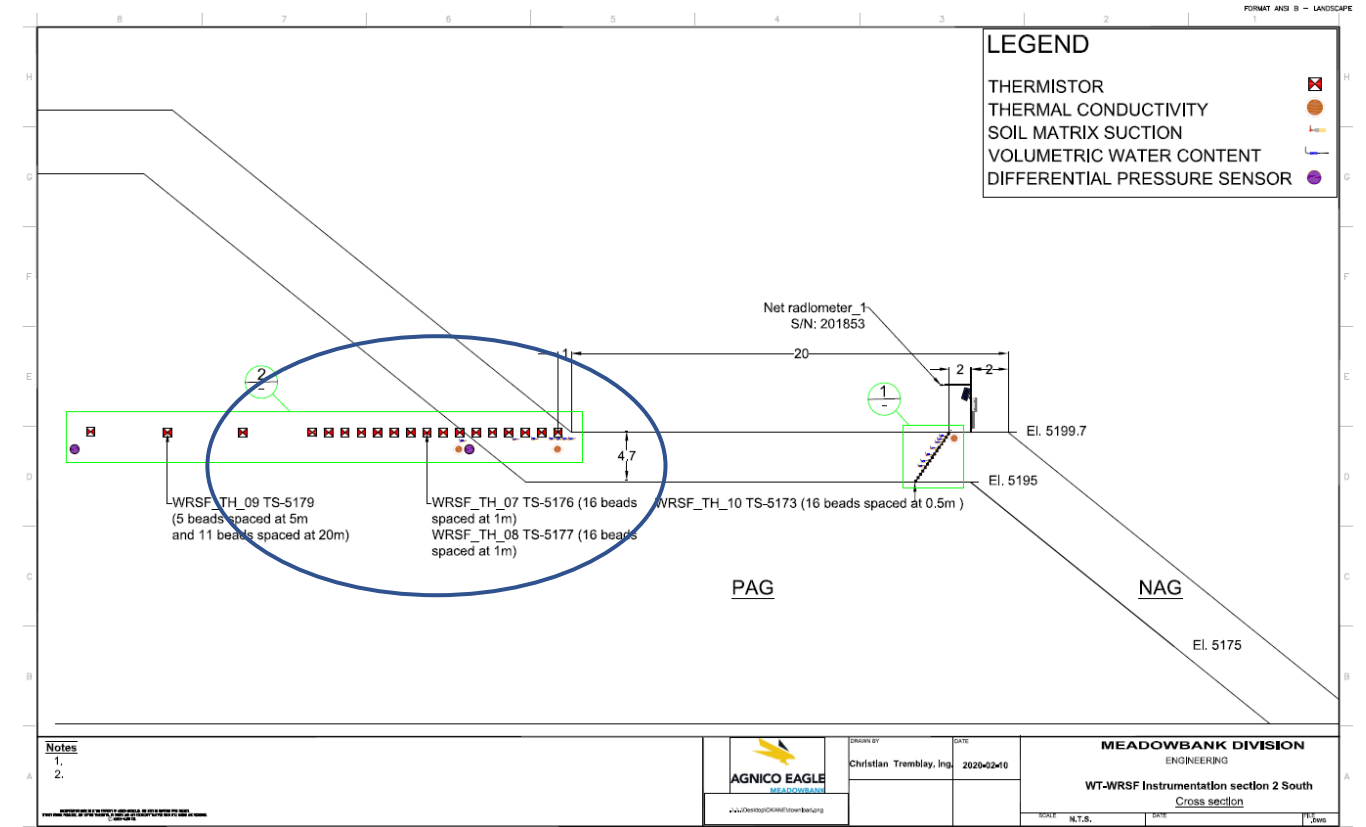
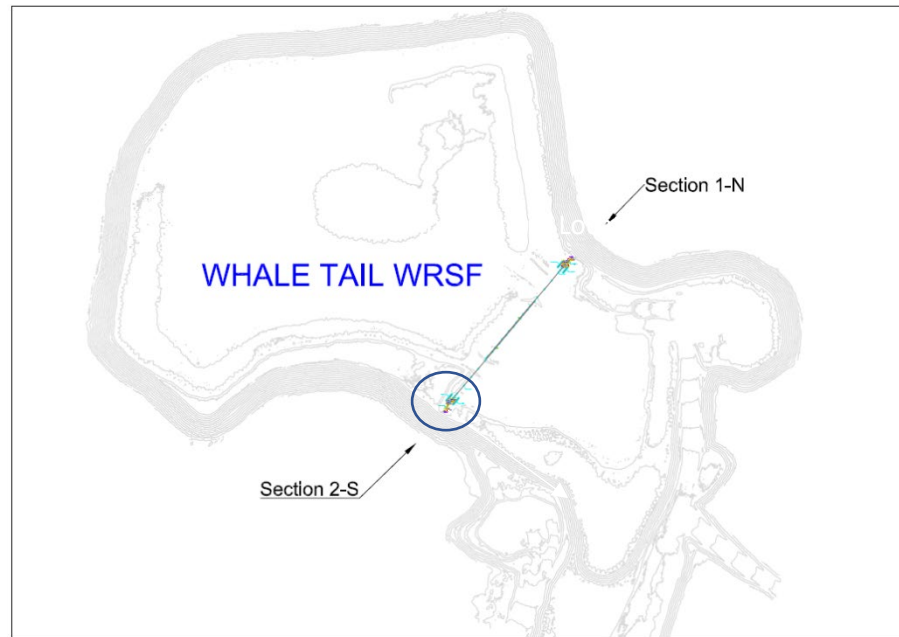

AMQ - WRSF - WT_TH_08

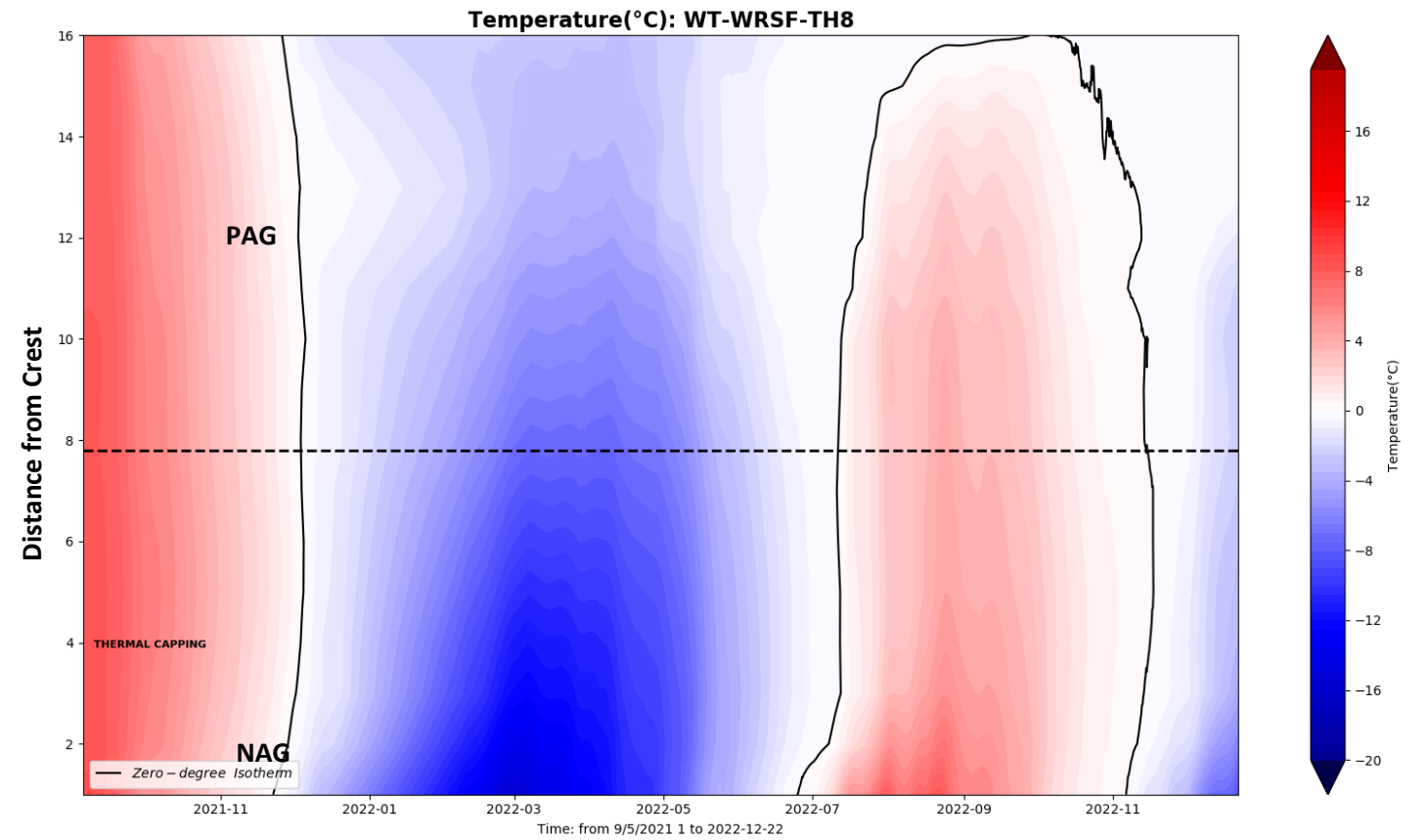
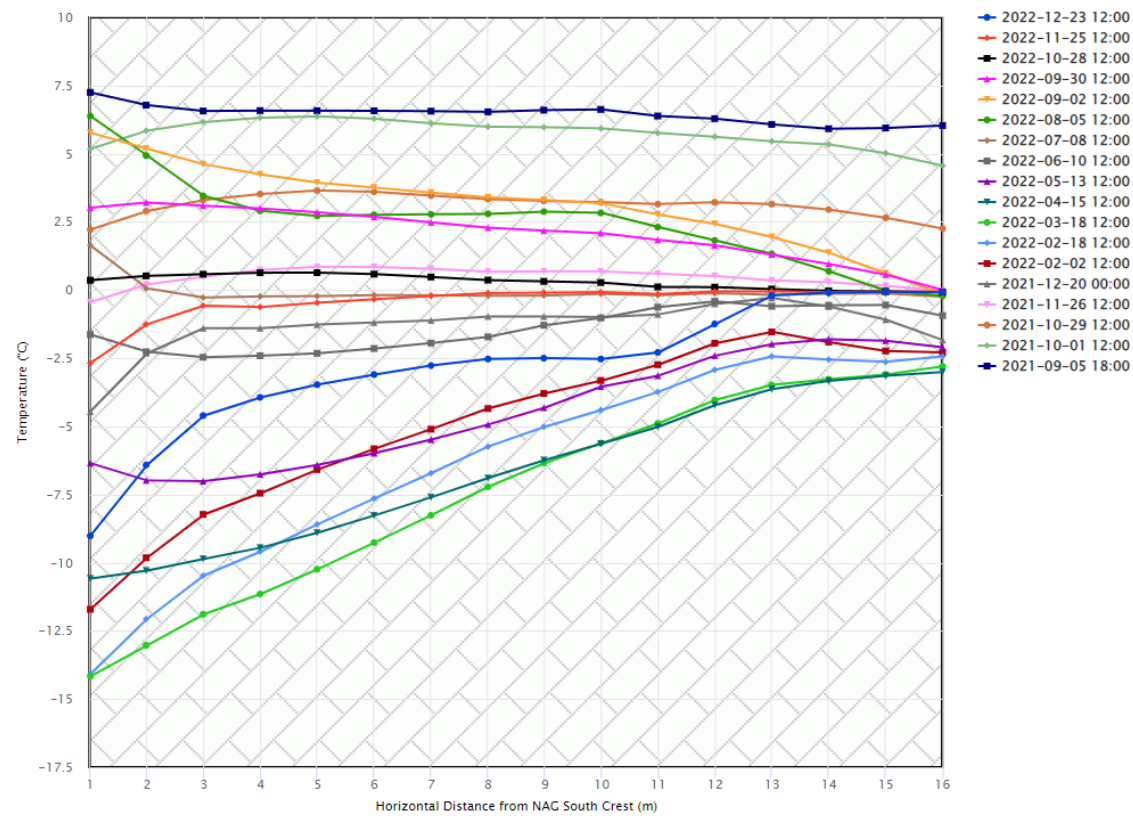

This instrument is installed horizontally and chart needs to be read accordingly

WT WRSF TH09

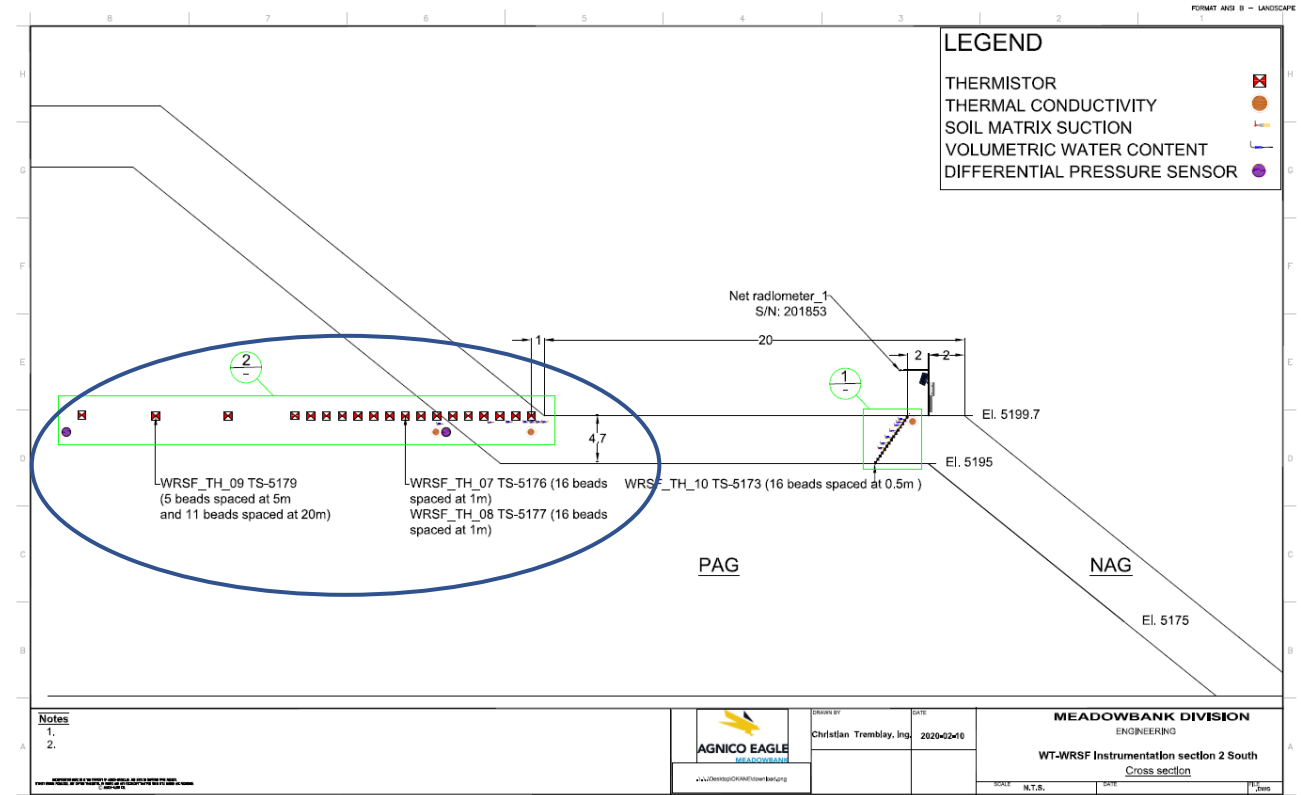
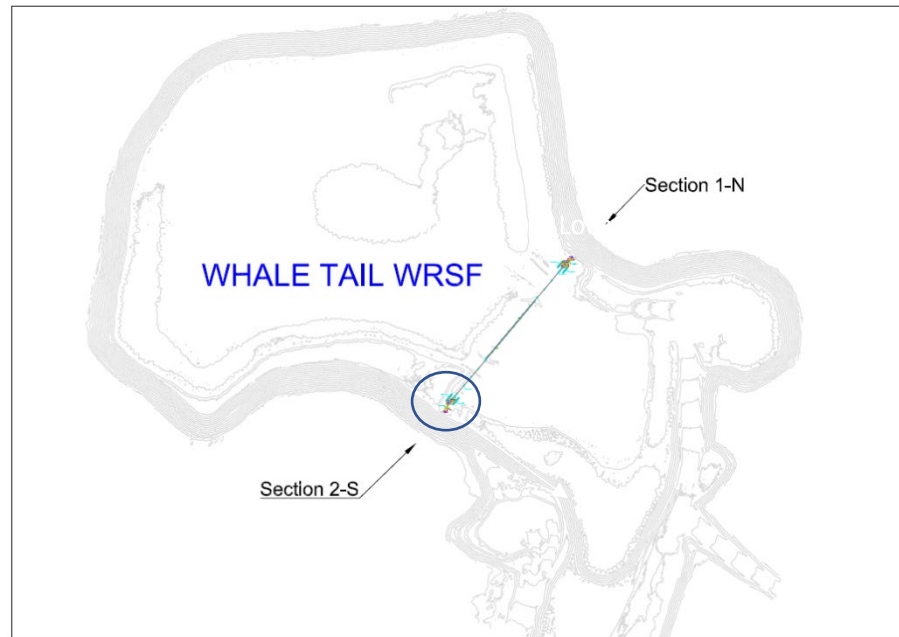

AMQ - WRSF - WT_TH_09

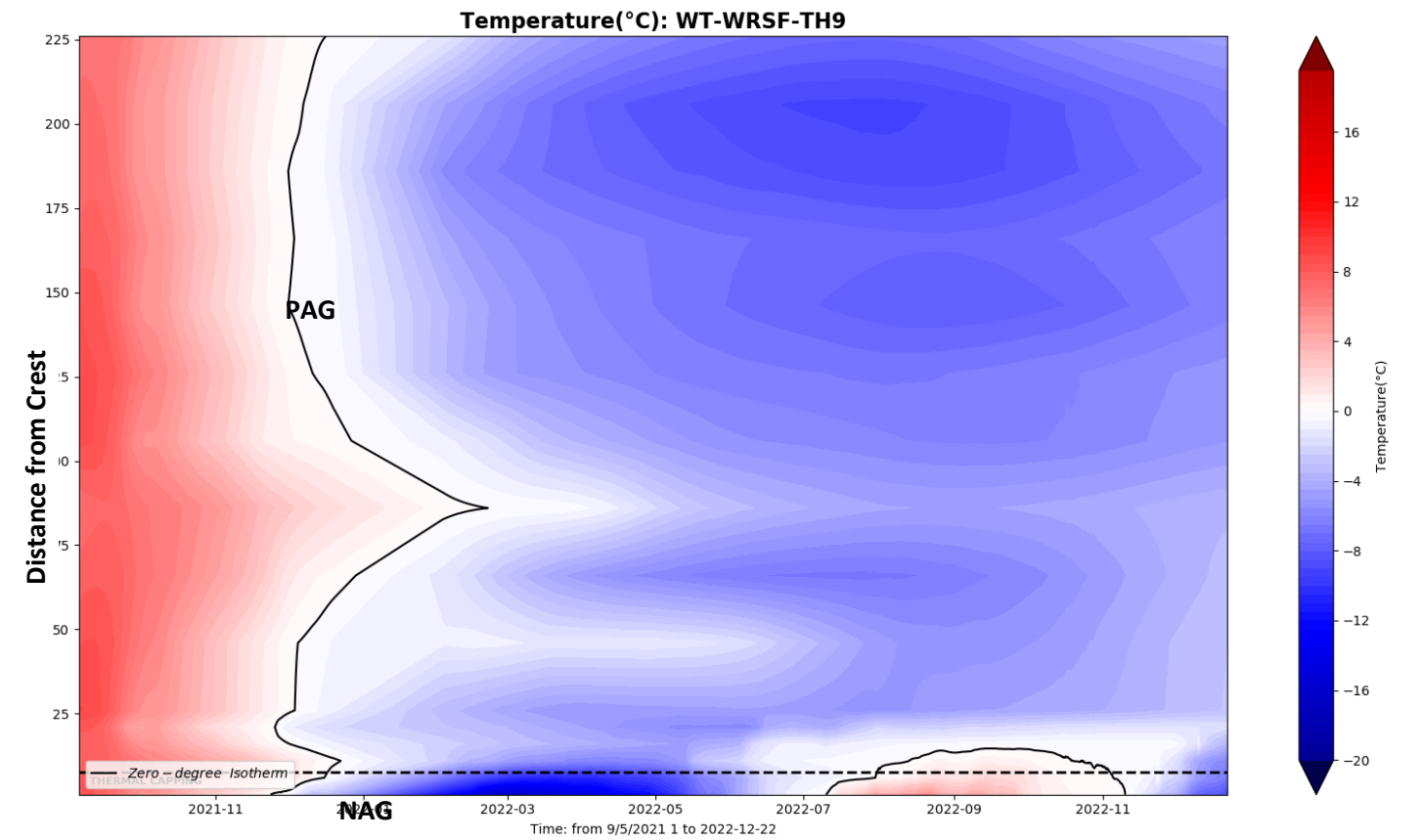
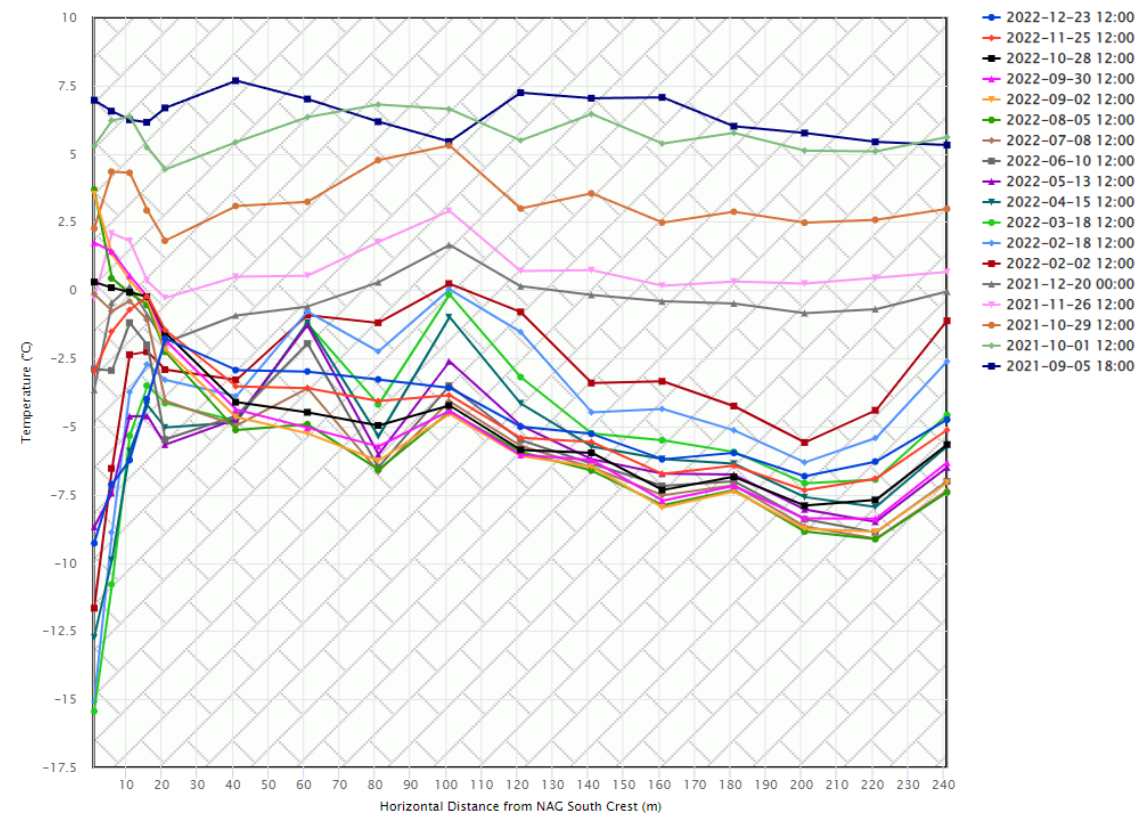

This instrument is installed horizontally and chart needs to be read accordingly

WT WRSF TH10

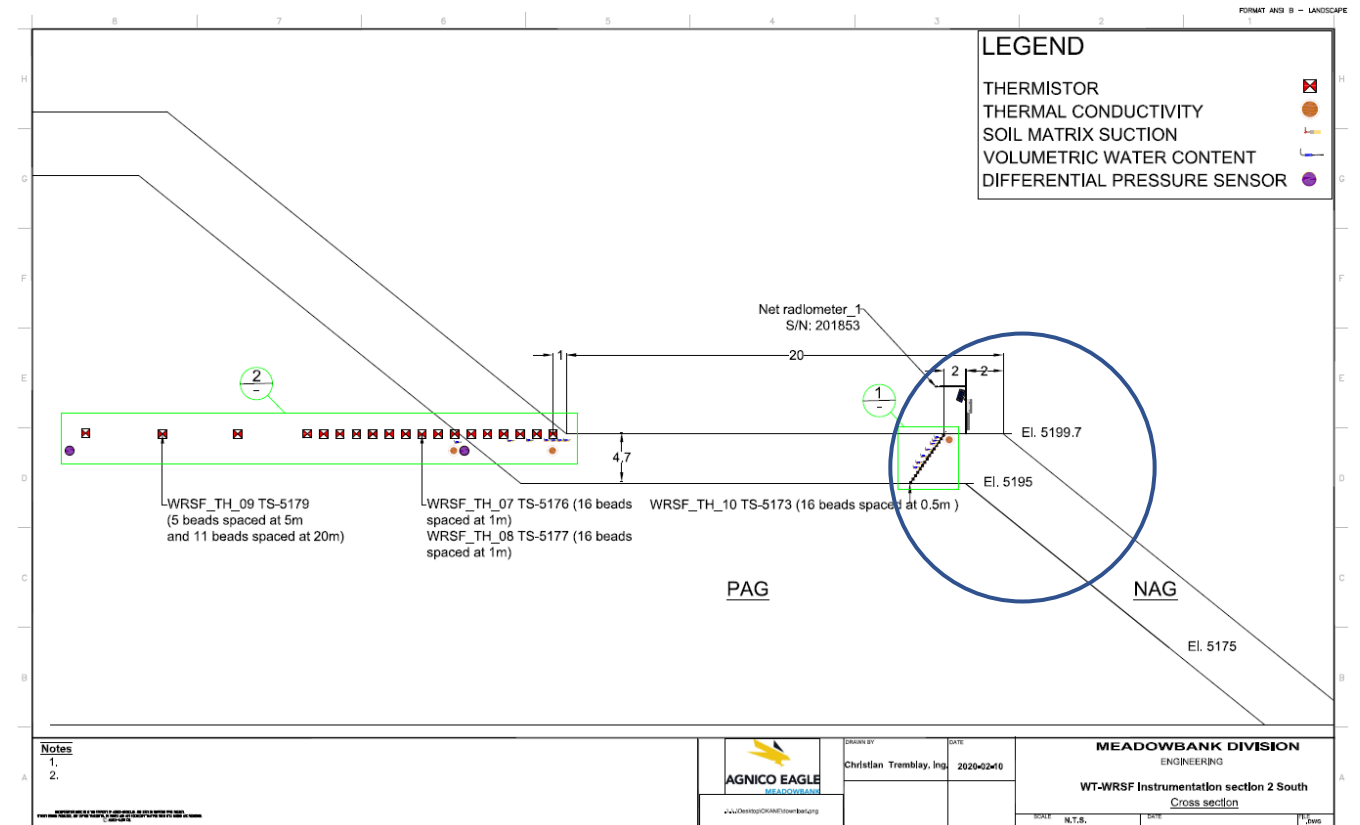
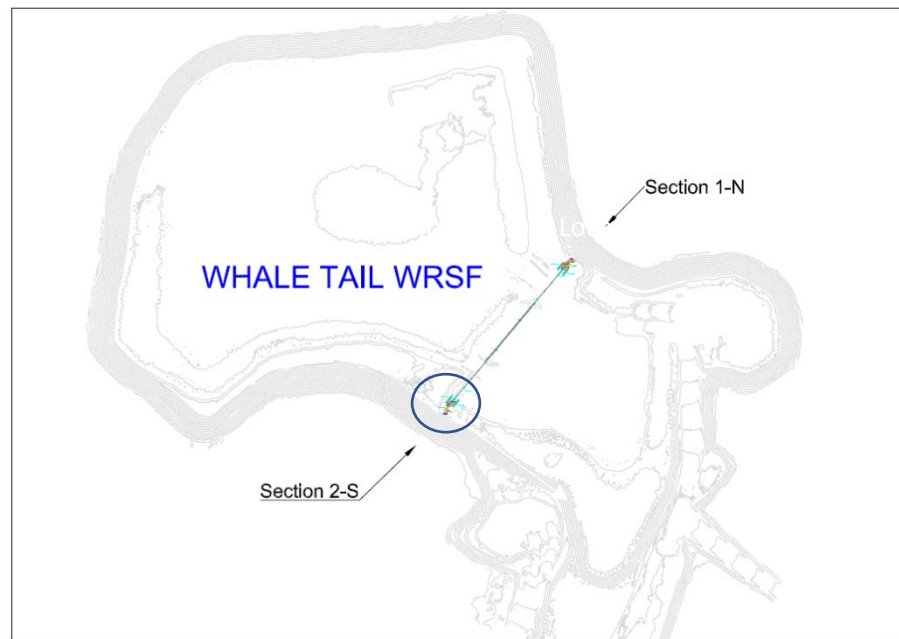

AMQ - WRSF - WT_TH_10

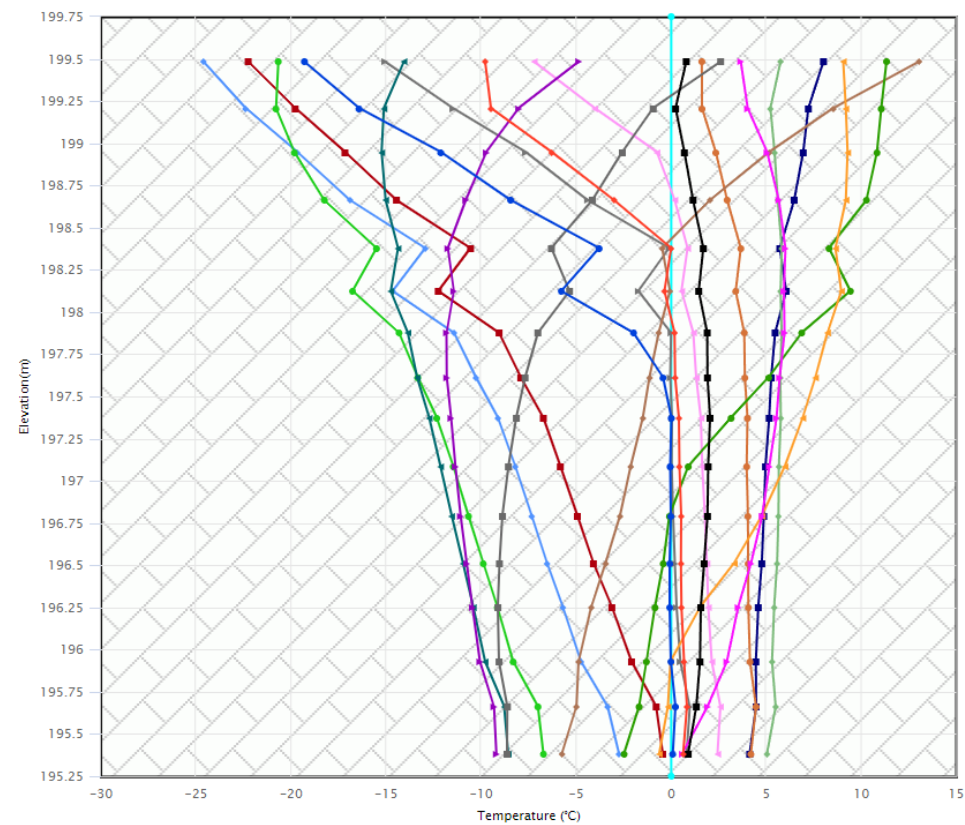

Temperature(°C): WT-WRSF-TH10

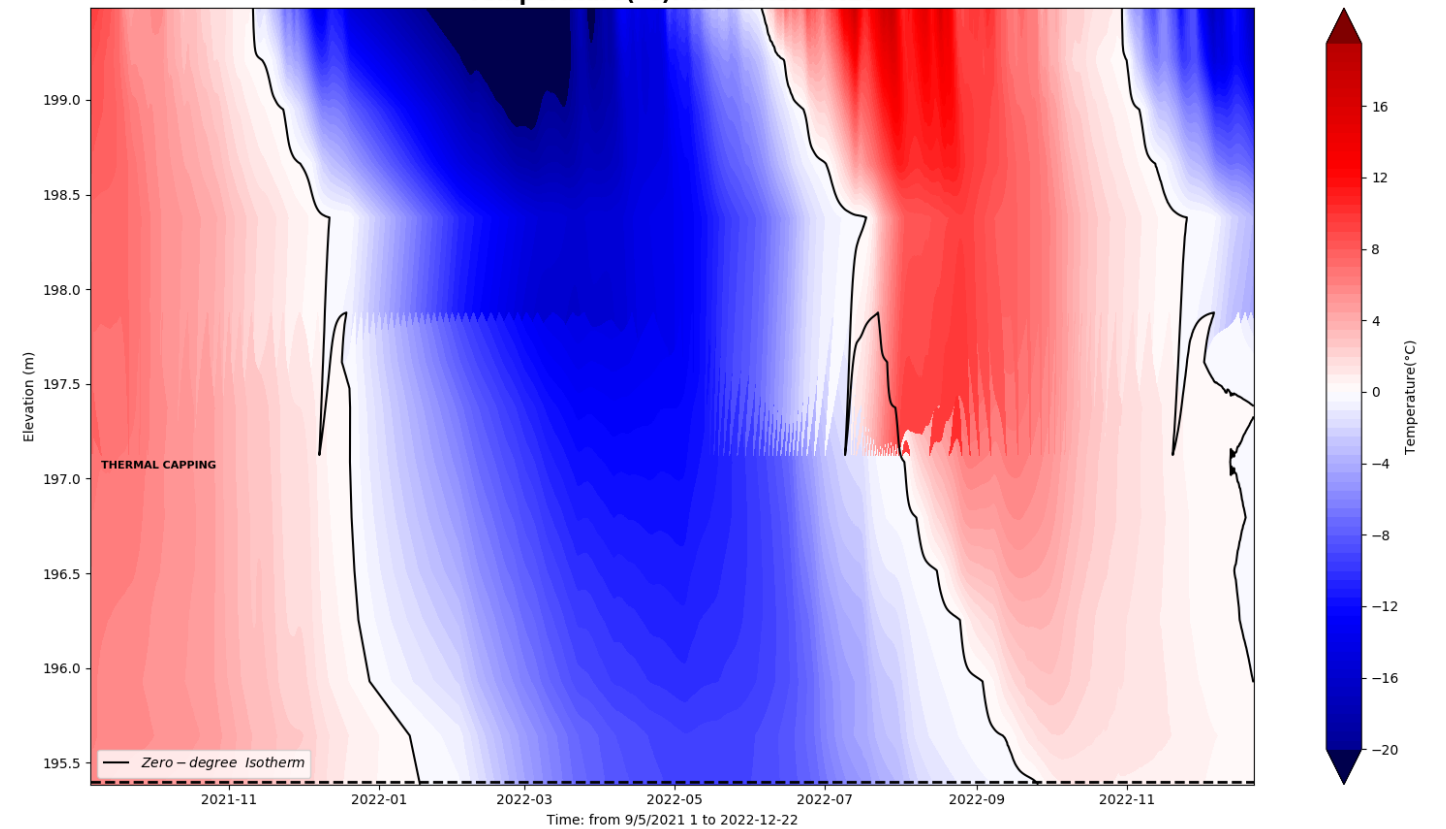

WT WRSF TH11

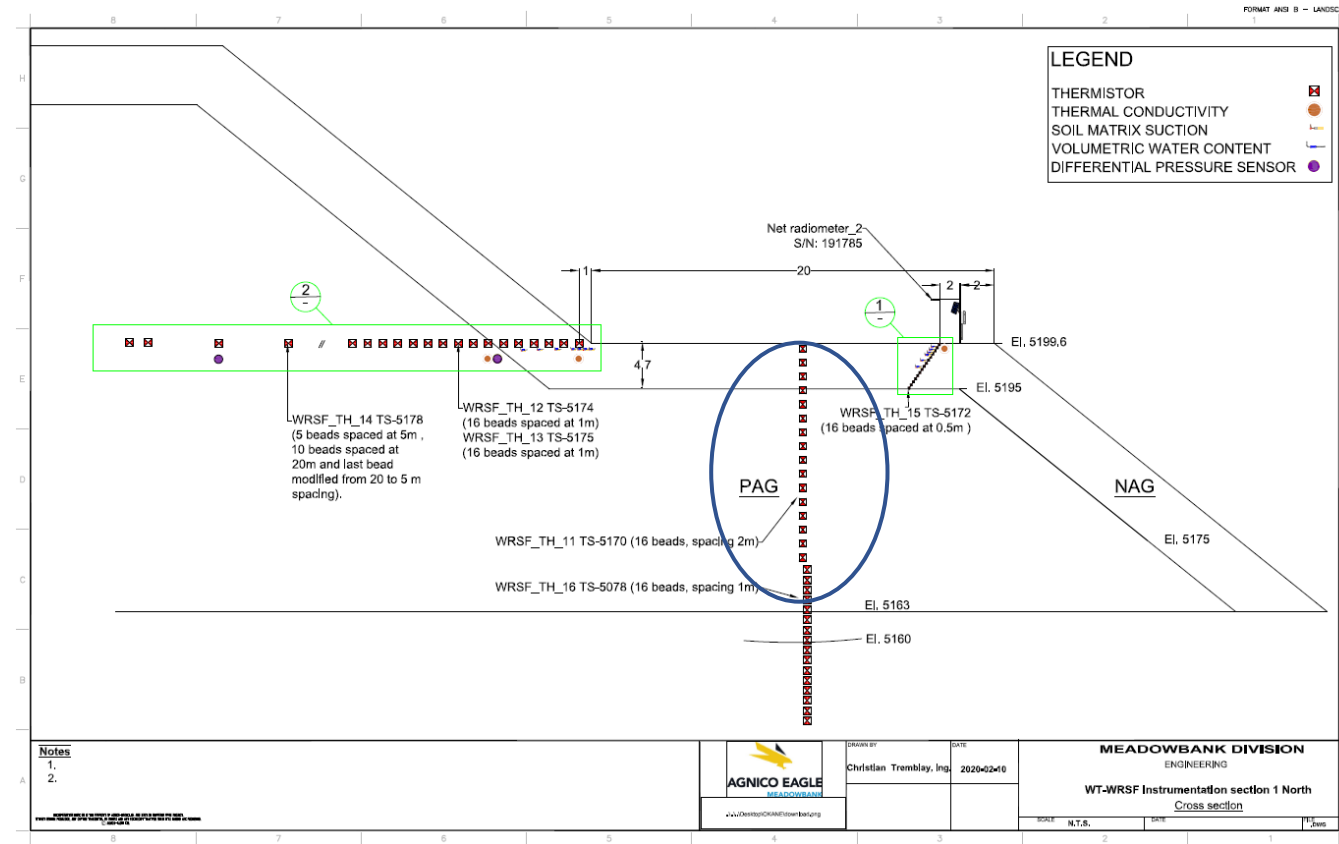
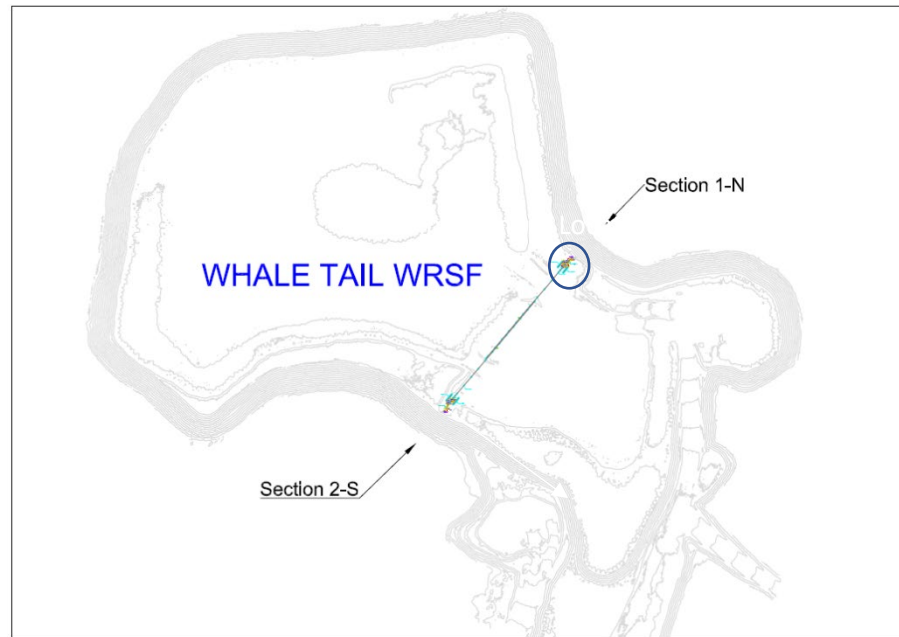

AMQ - WRSF - WT_TH_11

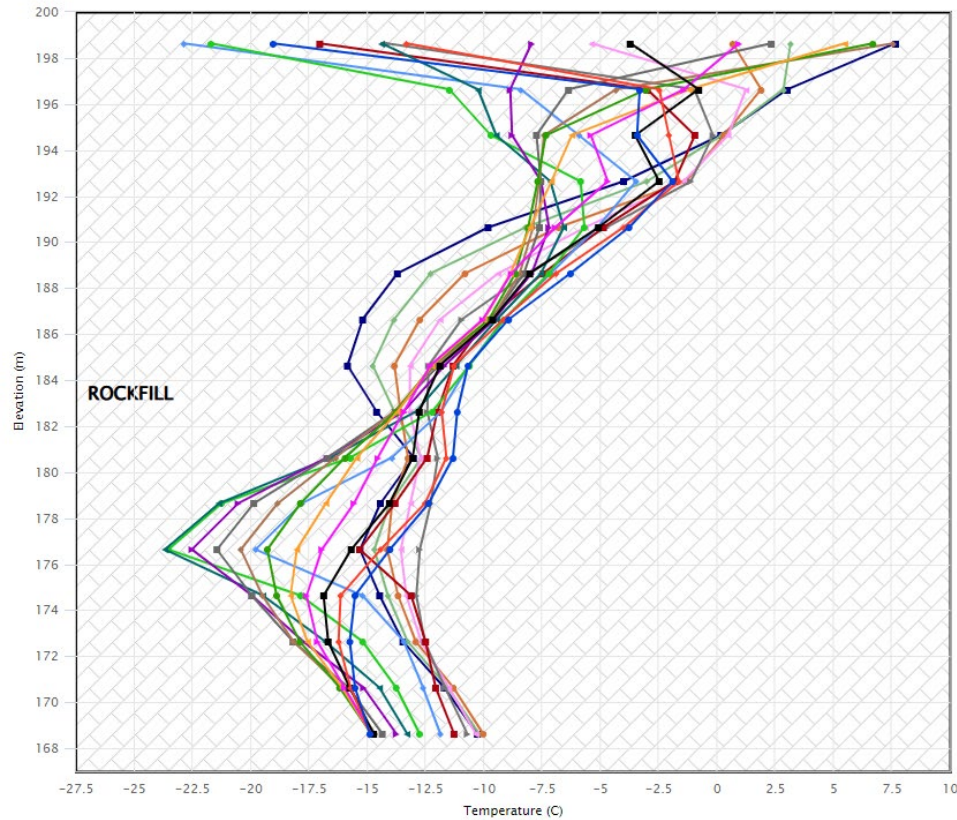

- 2022-12-23 12:00
- 2022-11-25 12:00
- 2022-10-28 12:00
- 2022-09-30 12:00
- 2022-09-02 12:00
- 2022-08-05 12:00
- 2022-07-08 12:00
- 2022-06-10 12:00
- 2022-05-13 12:00
- 2022-04-15 12:00
- 2022-03-18 12:00
- 2022-02-18 12:00
- 2022-01-22 12:00
- 2021-12-24 12:00
- 2021-11-26 12:00
- 2021-10-29 12:00
- 2021-10-01 12:00
- 2021-09-06 18:00

Temperature(°C): WT-WRSF-TH11

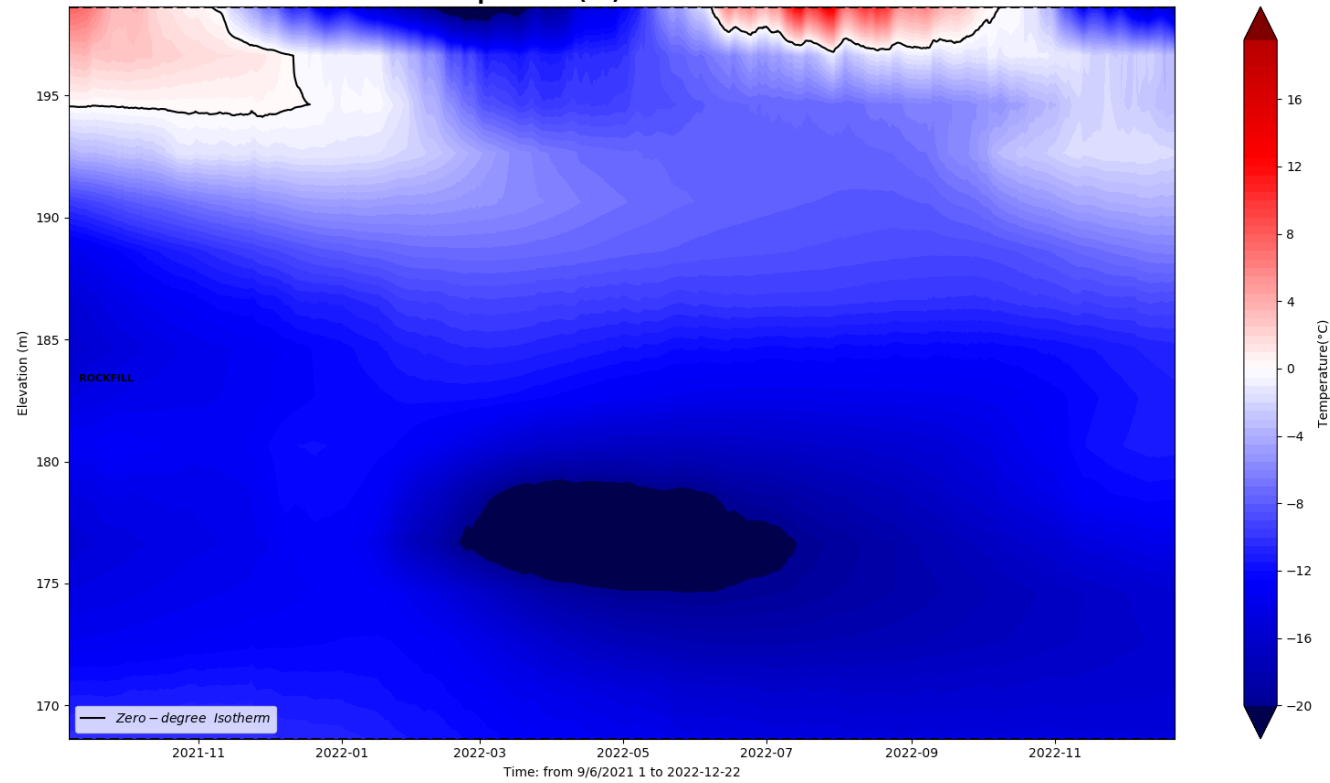

WT WRSF TH12

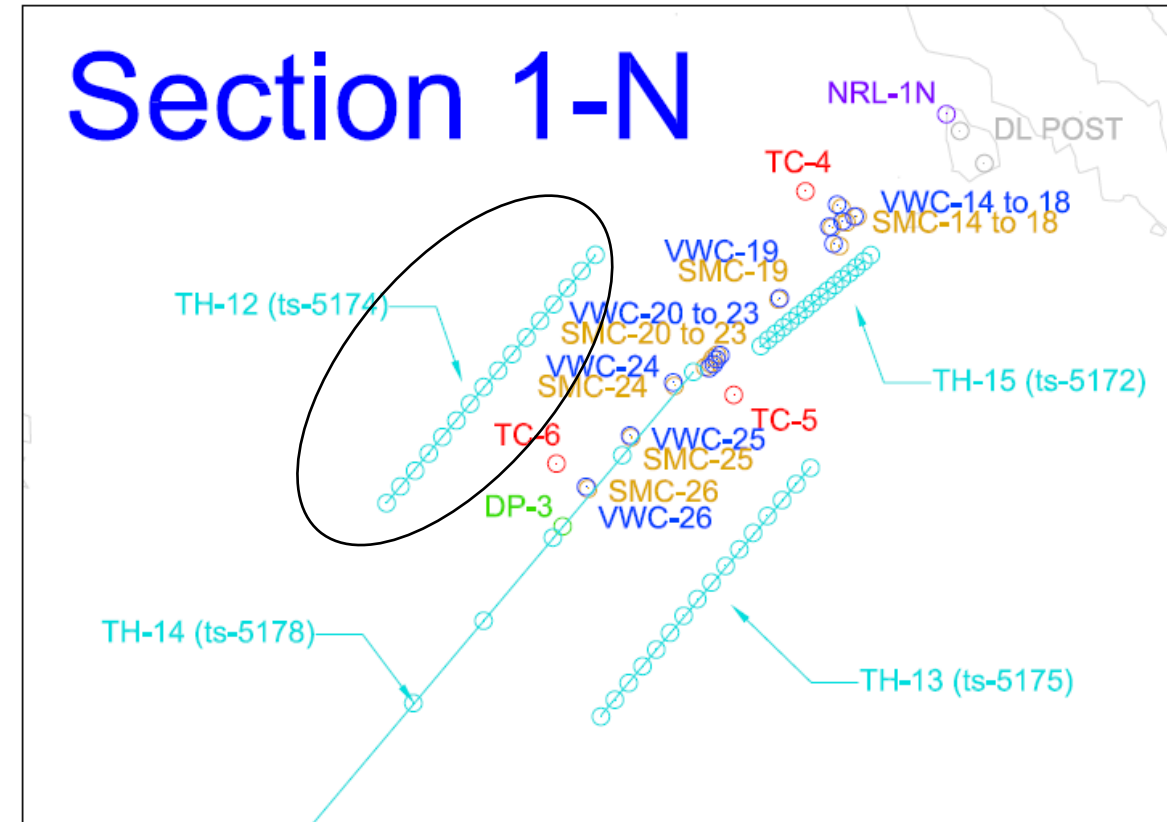
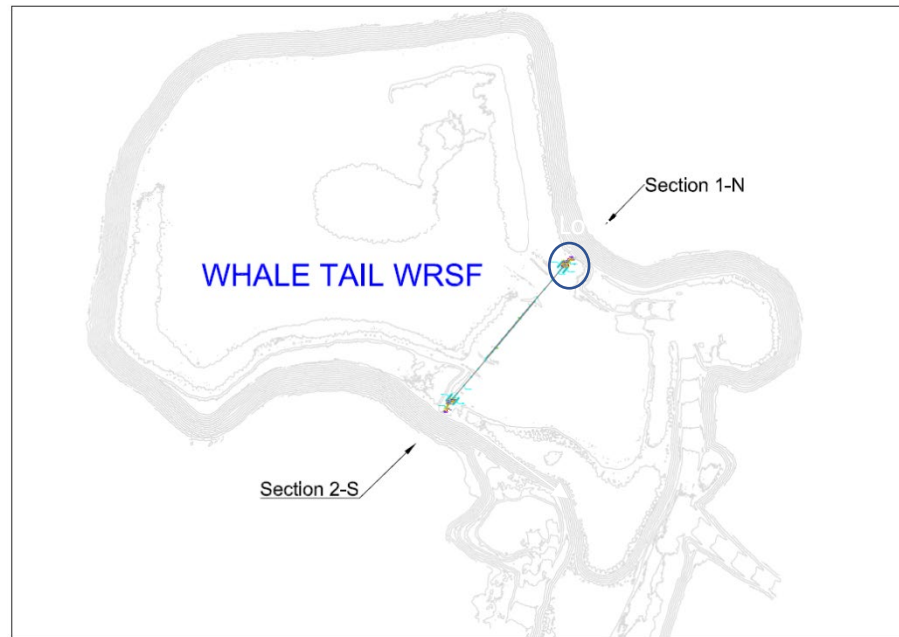

AMQ - WRSF - WT_TH_12

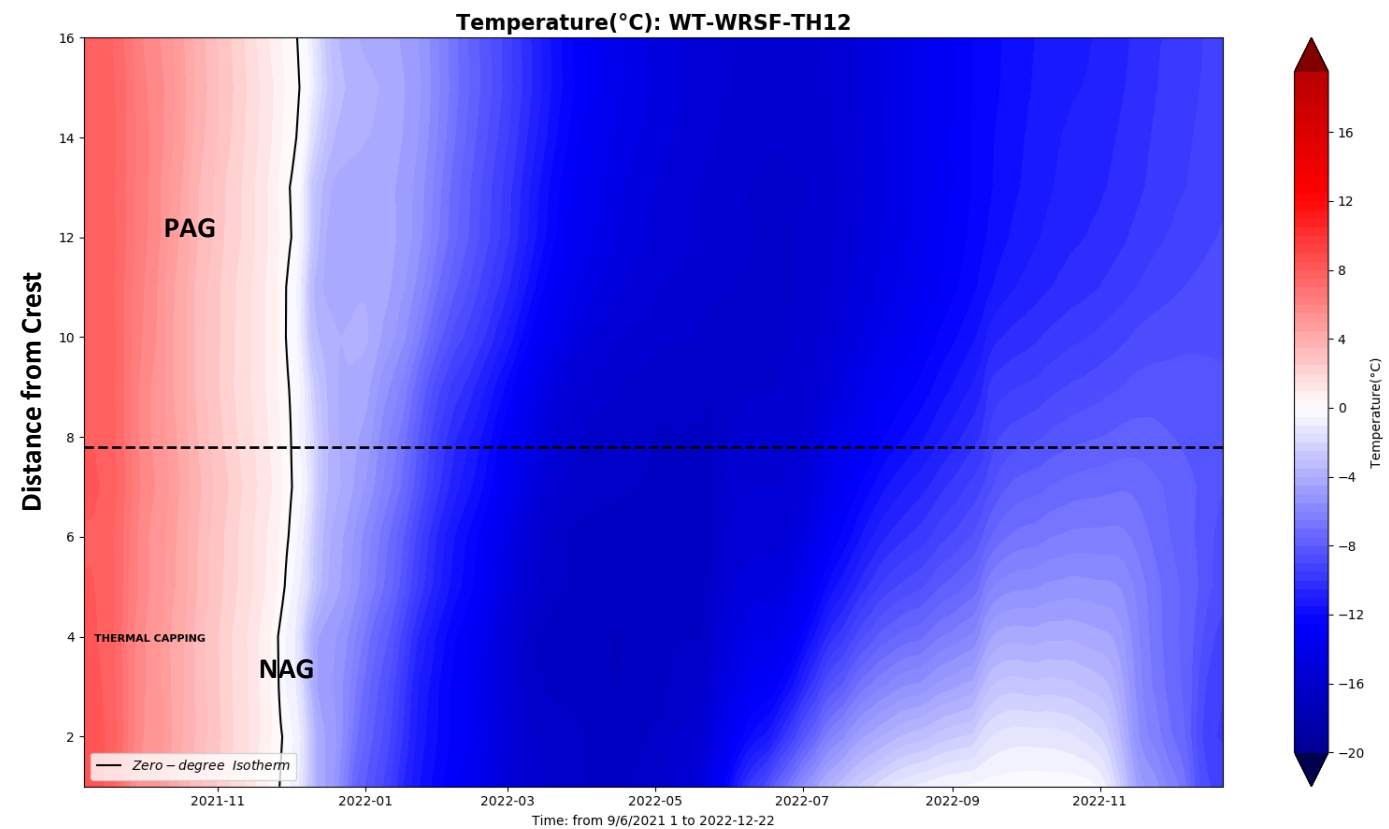
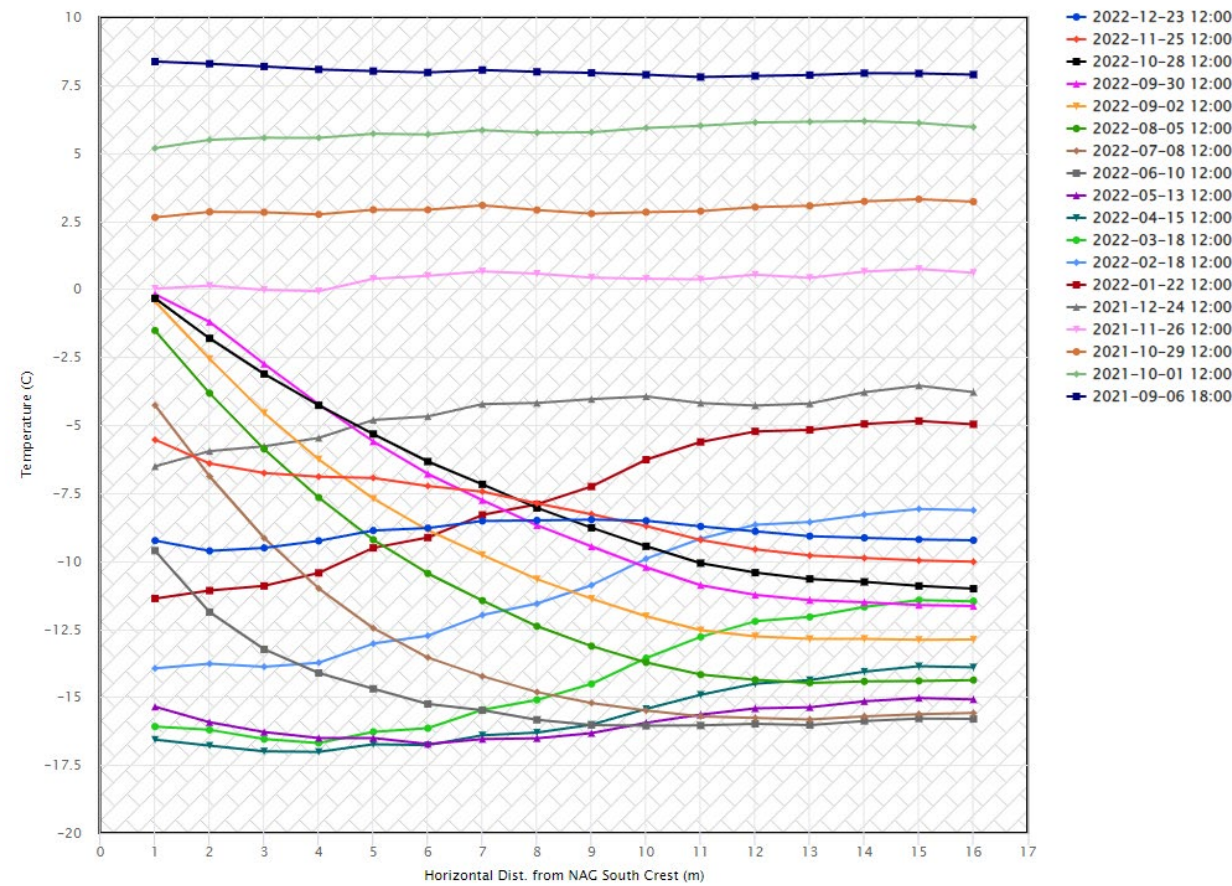

This instrument is installed horizontally and chart needs to be read accordingly

WT WRSF TH13

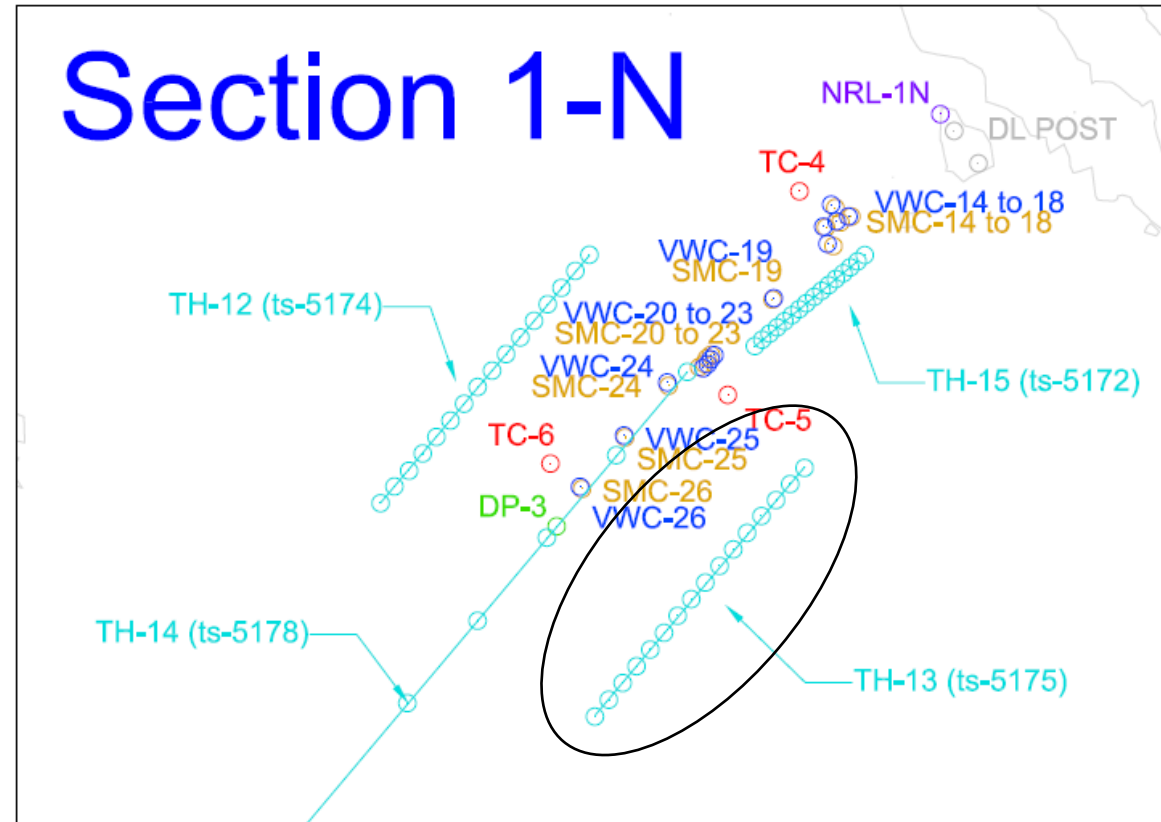

AMQ - WRSF - WT_TH_13

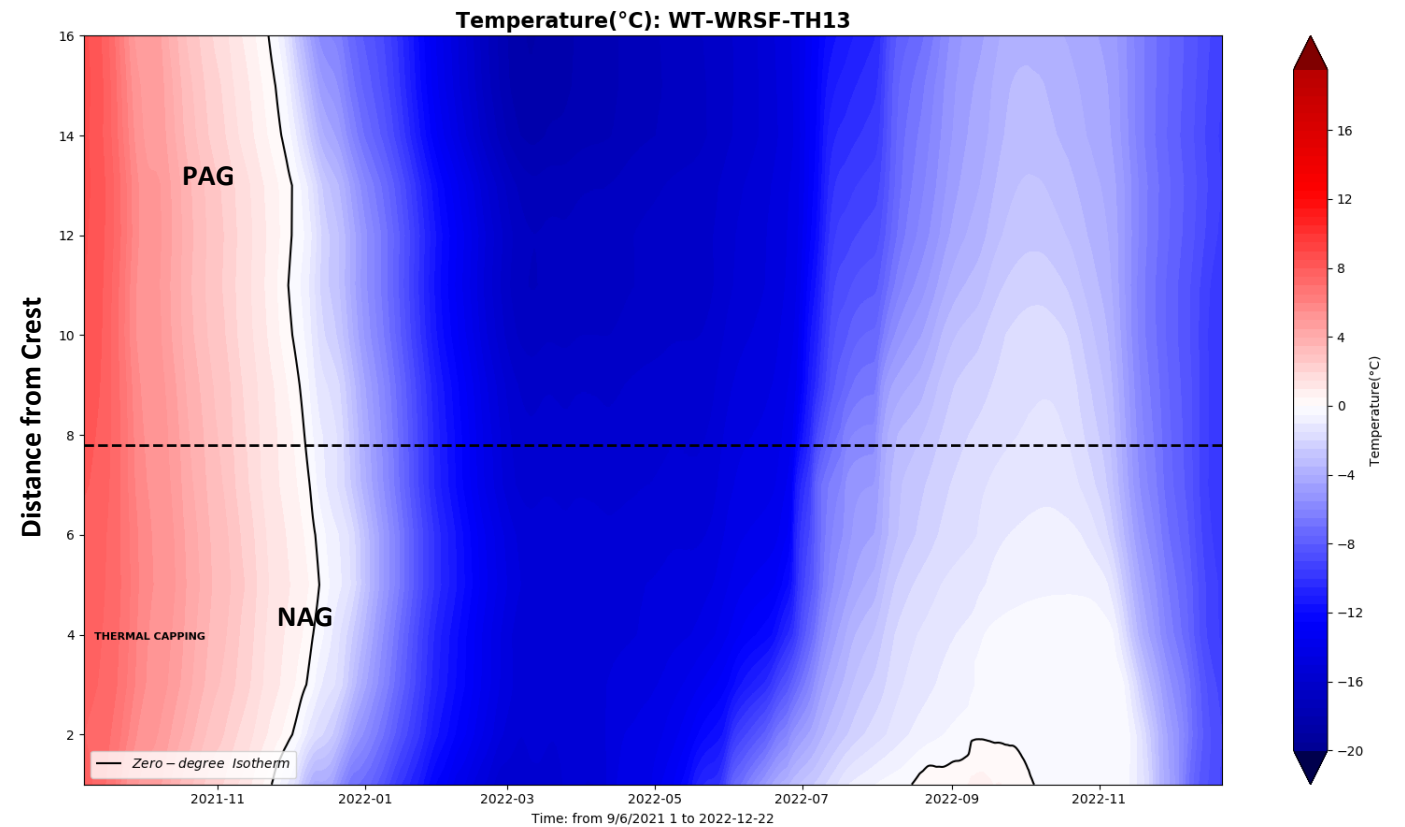
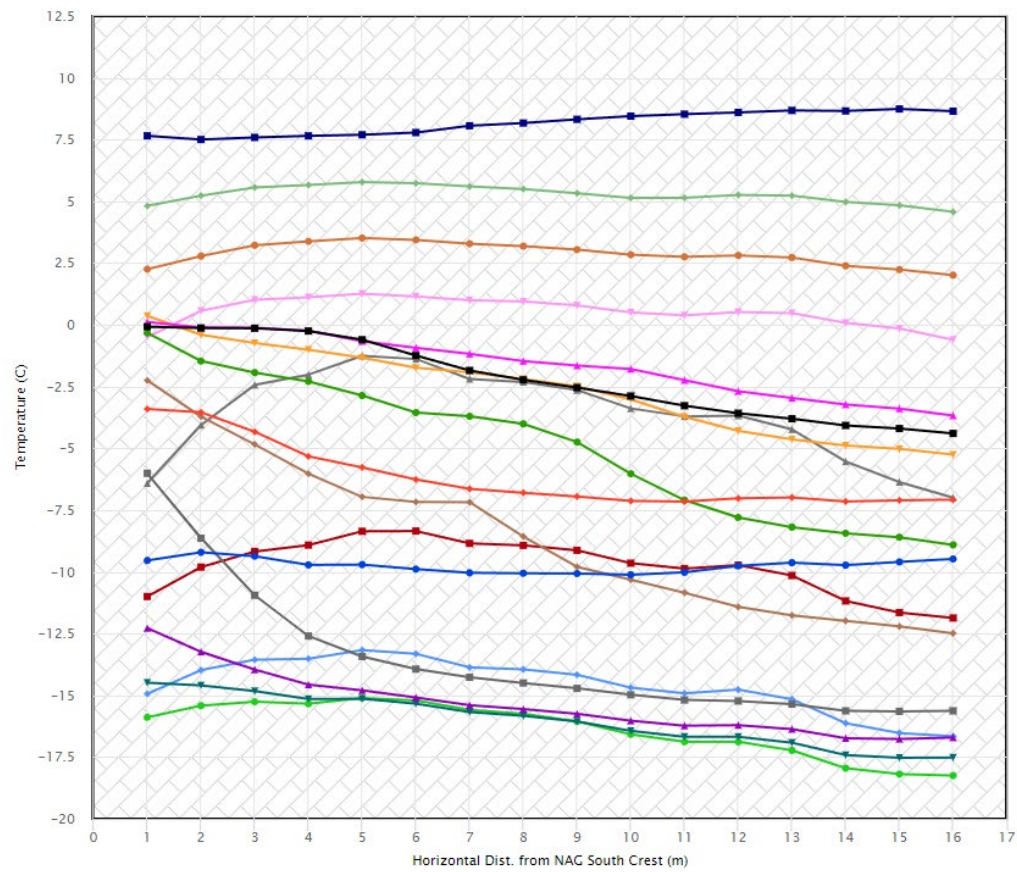

This instrument is installed horizontally and chart needs to be read accordingly

WT WRSF TH14

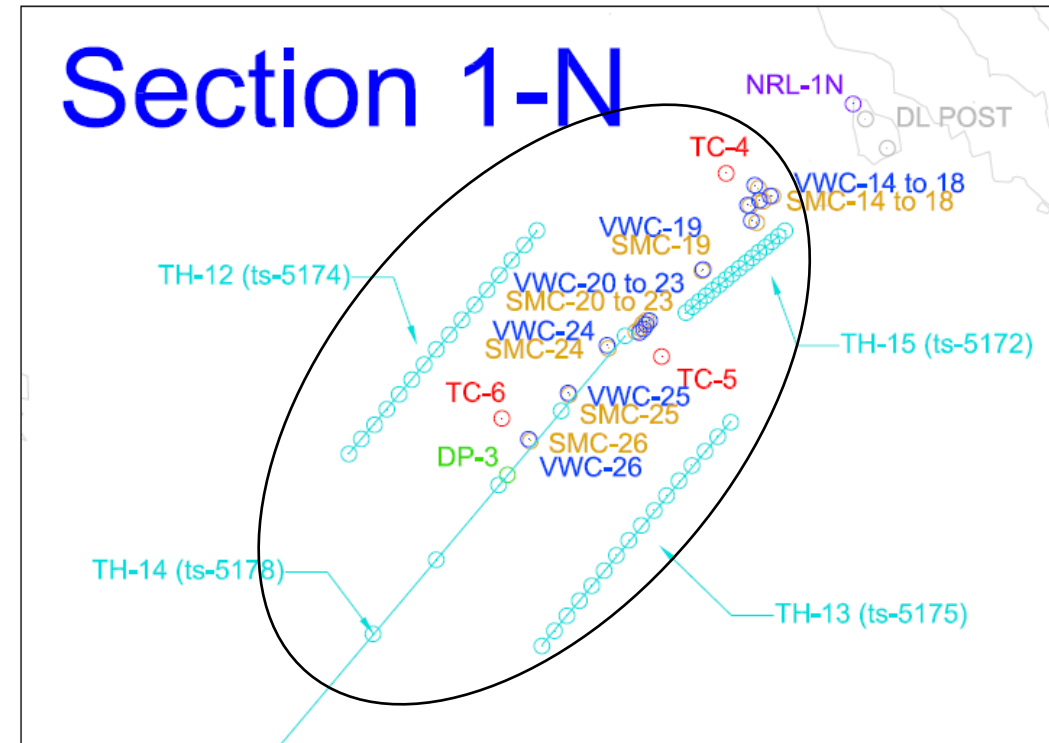
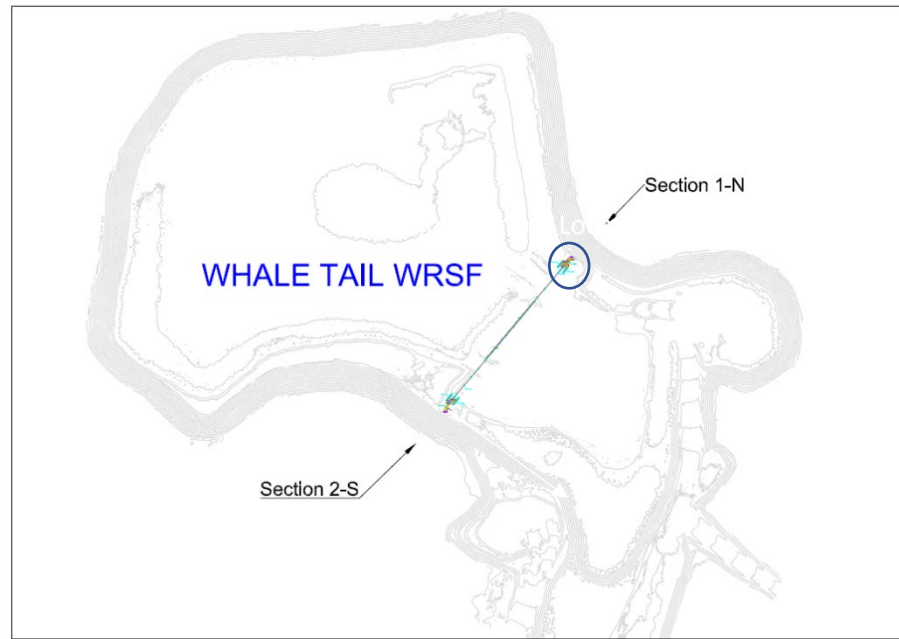

AMQ - WRSF - WT_TH_14

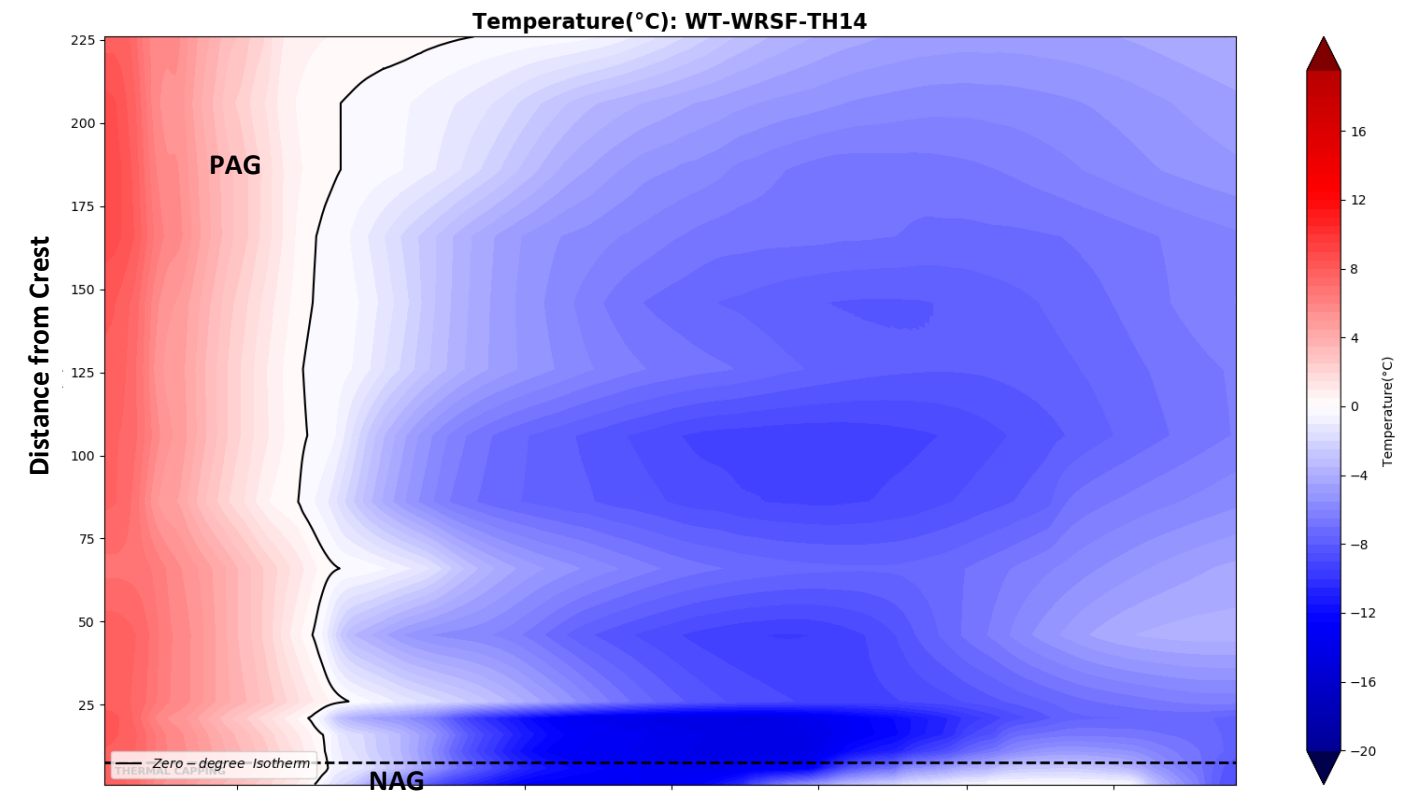
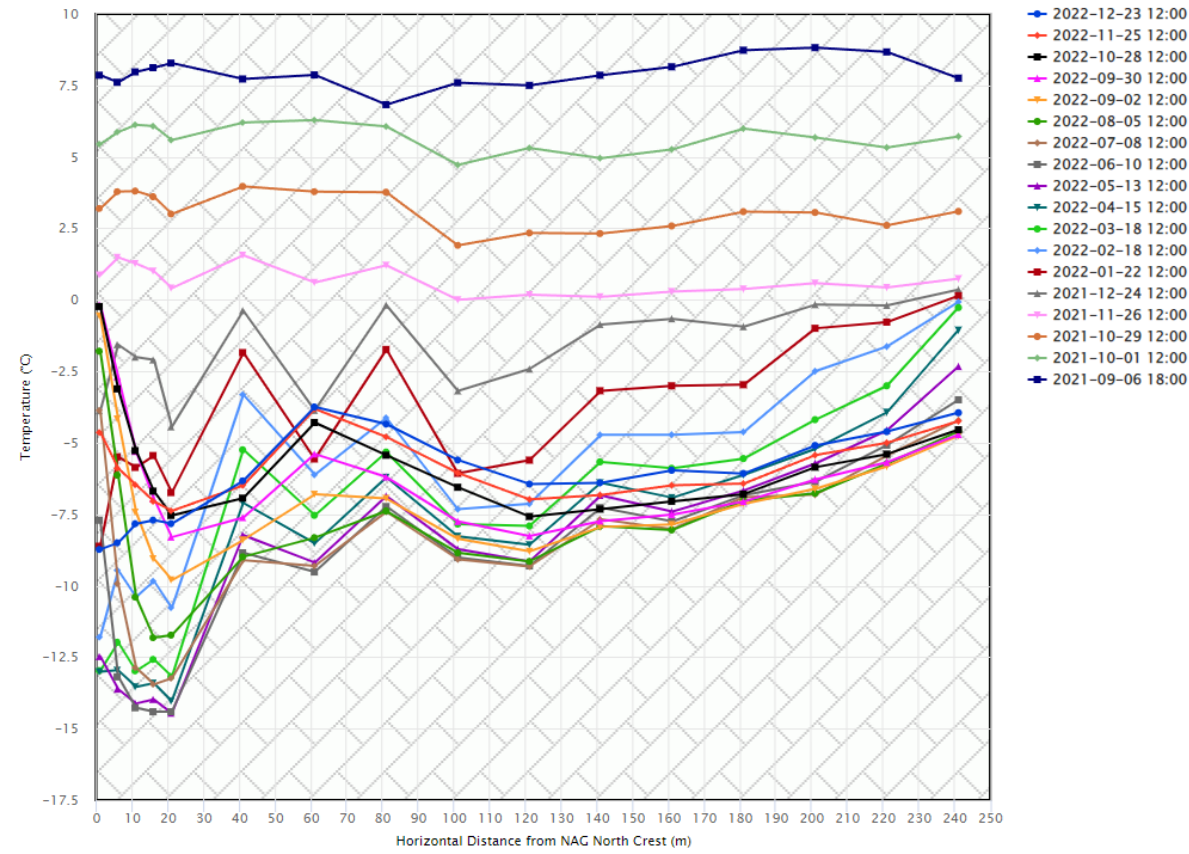

This instrument is installed horizontally and chart needs to be read accordingly

WT WRSF TH15

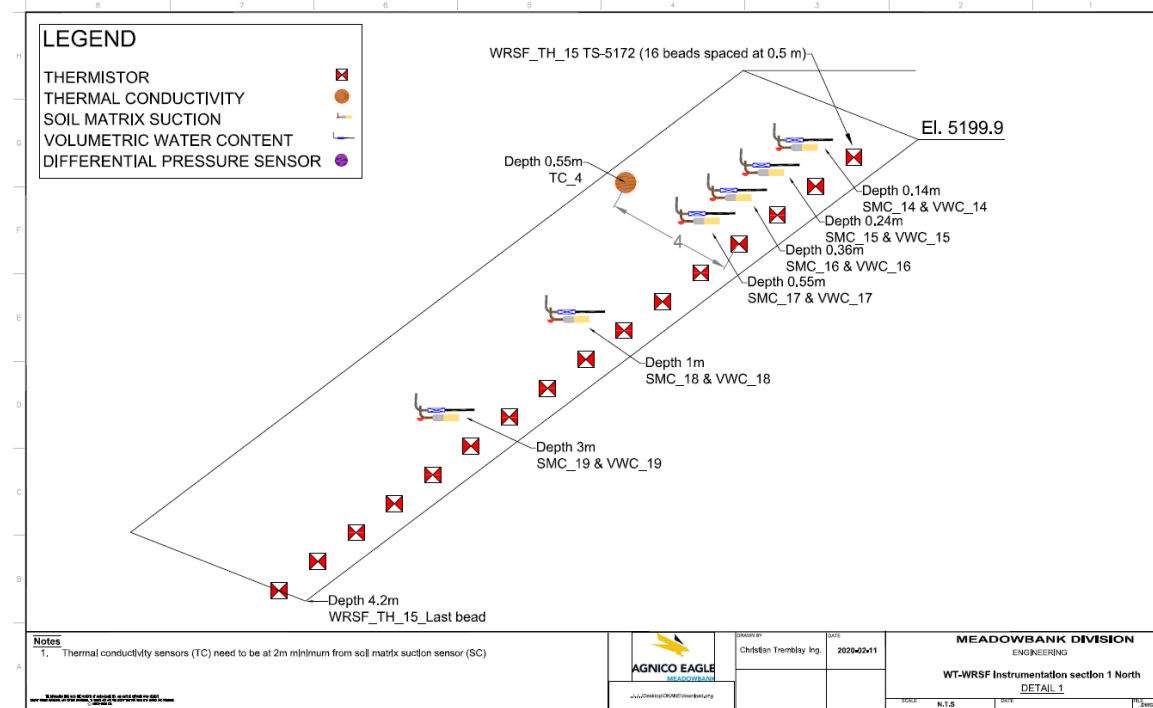
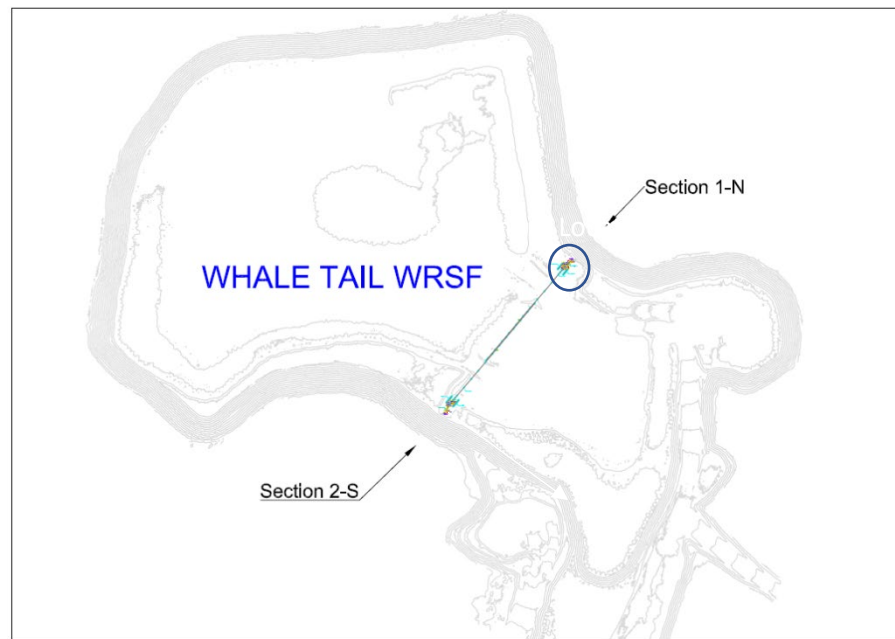

AMQ - WRSF - WT_TH_15

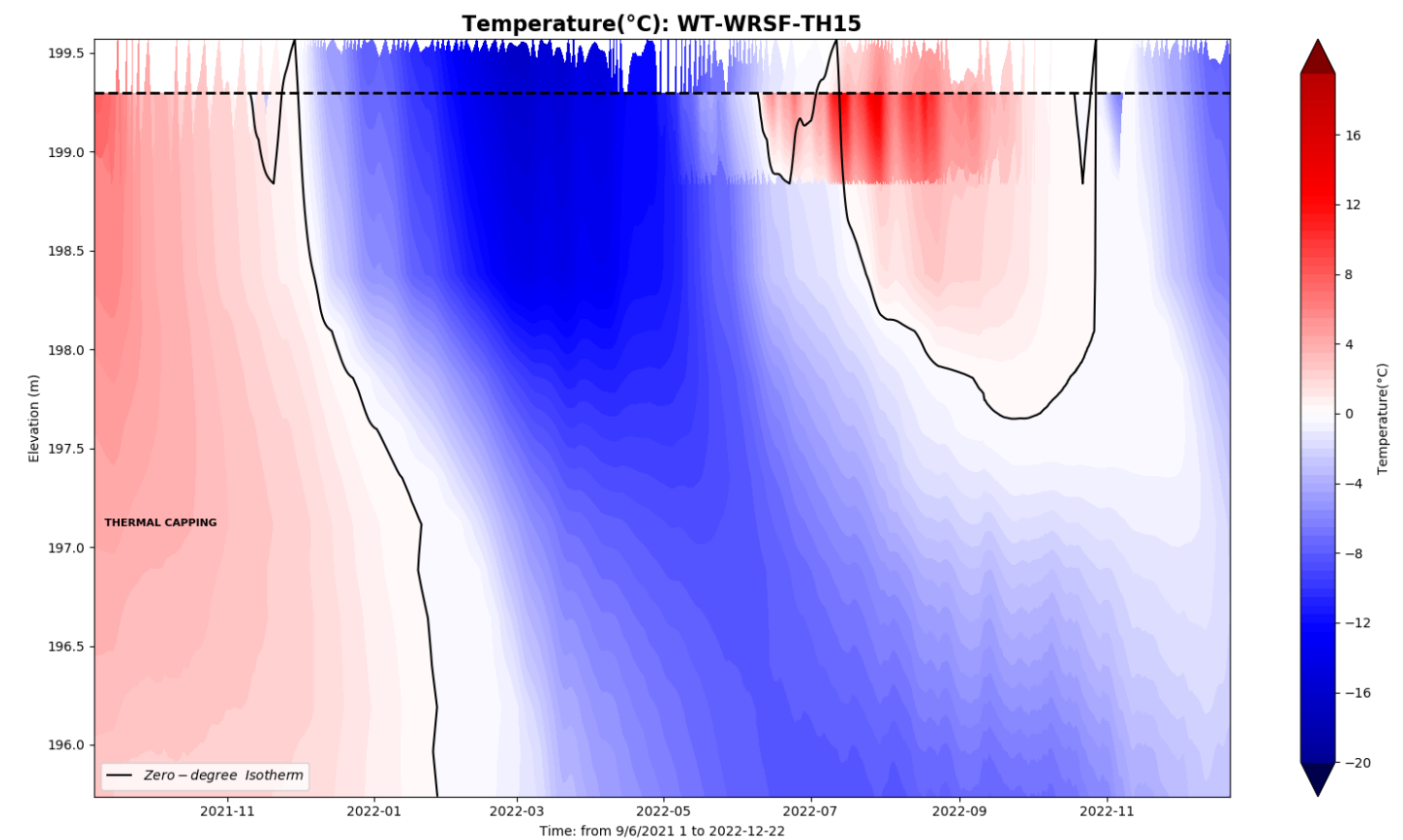
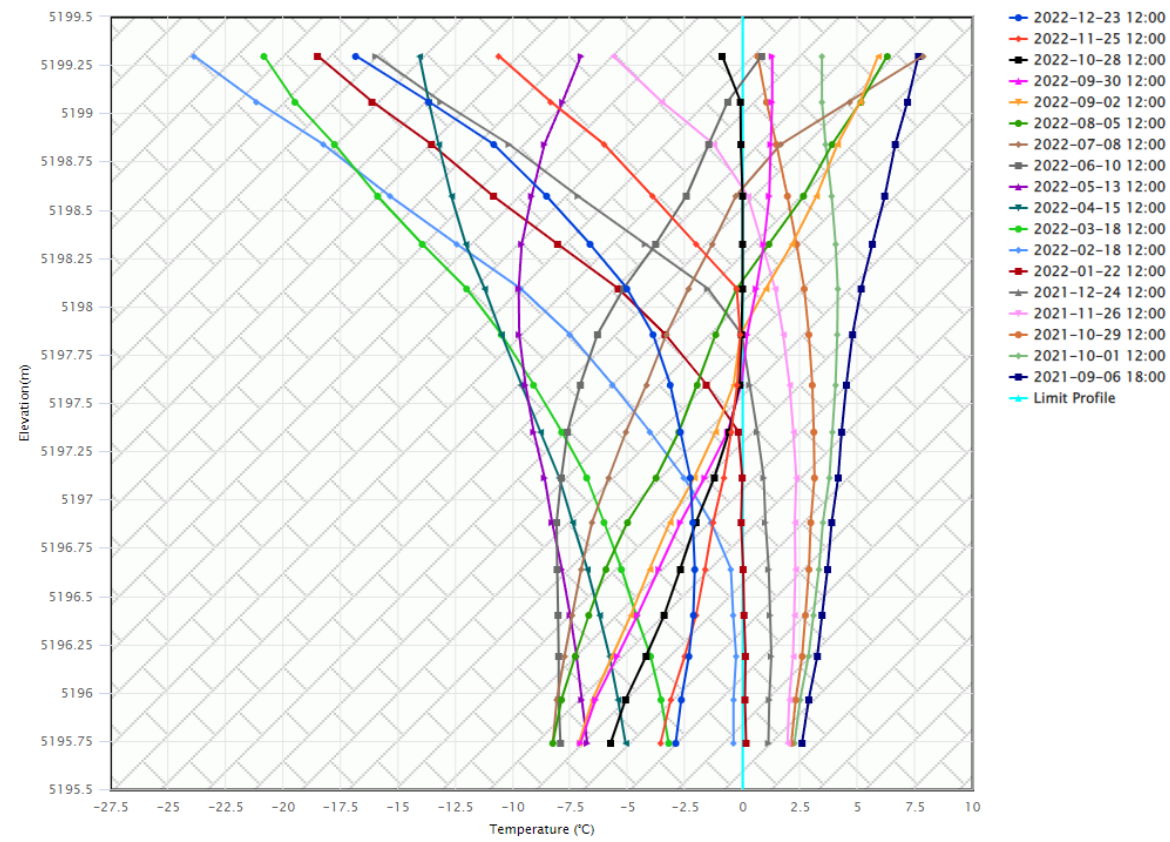

WT WRSF TH16

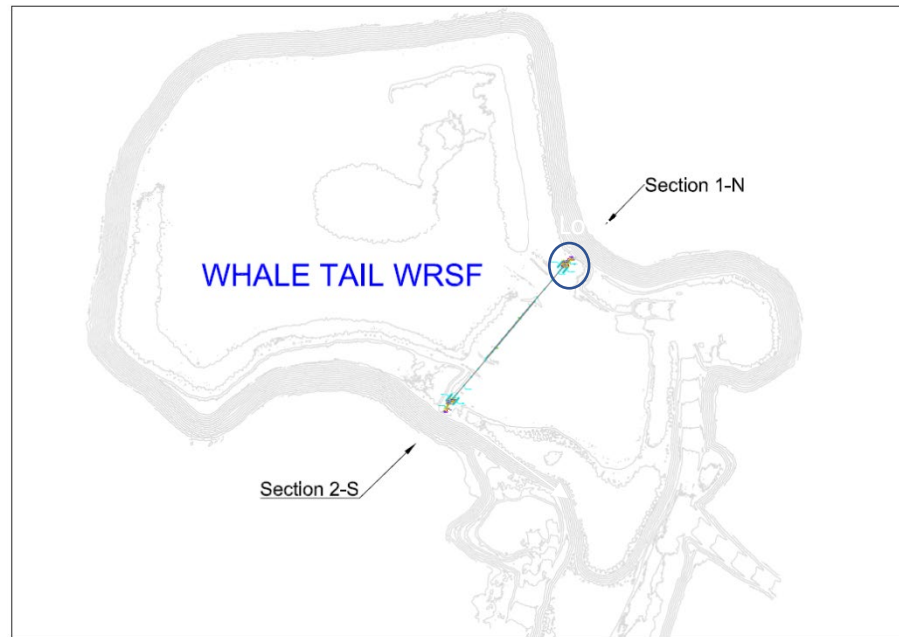

There was no data from Dec 20 to Feb 2 due to loss of battery power in the instrument.

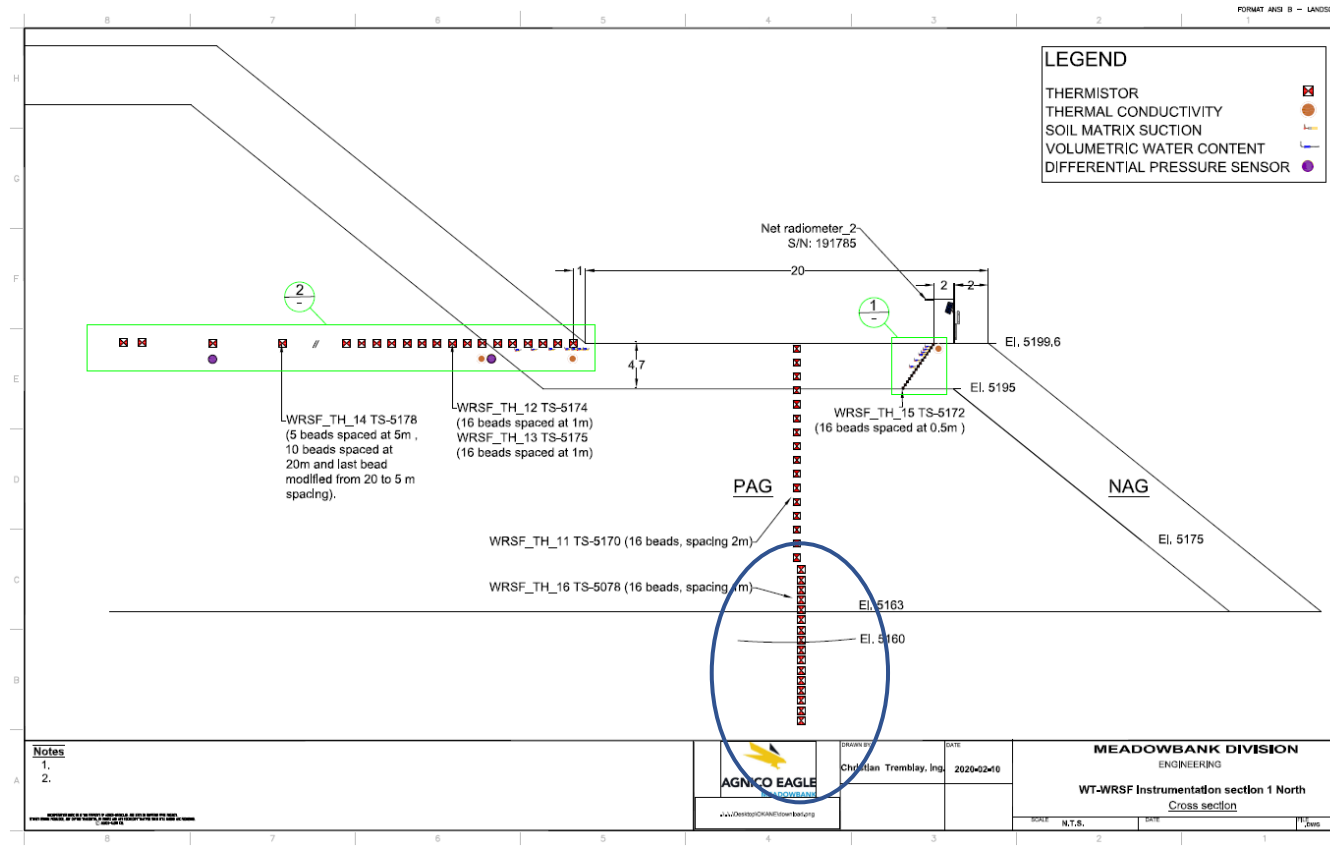

TH-11 & TH-16

String #: RST 5170 & 5078

Drill Hole Coordinates

Northing	8479.2480
Easting	14259.1830
Elevation	5199.637

DEPTH M	ELEVATION MASL	
0	5199.637	Top of the platform
1	5196.637	
2	5196.637	
3	5196.637	
4	5194.637	
5	5192.637	
6	5192.637	
7	5190.637	
8	5190.637	
9	5188.637	
10	5188.637	
11	5186.637	
12	5186.637	
13	5184.637	
14	5184.637	
15	5182.637	
16	5182.637	
17	5180.637	
18	5180.637	
19	5178.637	
20	5178.637	
21	5176.637	
22	5176.637	
23	5174.637	
24	5174.637	
25	5172.637	
26	5172.637	
27	5170.637	
28	5170.637	
29	5168.637	
30	5168.637	
31	5166.637	
32	5166.637	
33	5164.637	
34	5164.637	
35	5162.637	
36	5162.637	
37	5160.637	Overburden
38	5160.637	
39	5160.637	
40	5160.637	Bedrock
41	5159.637	
42	5158.637	
43	5157.637	
44	5156.637	
45	5155.637	
46	5154.637	
47	5153.637	
48	5152.637	
49		
50		
51		
52	5147.637	Bottom of the

AMQ – WRSF – WT_1N Vertical TH_11 & 16

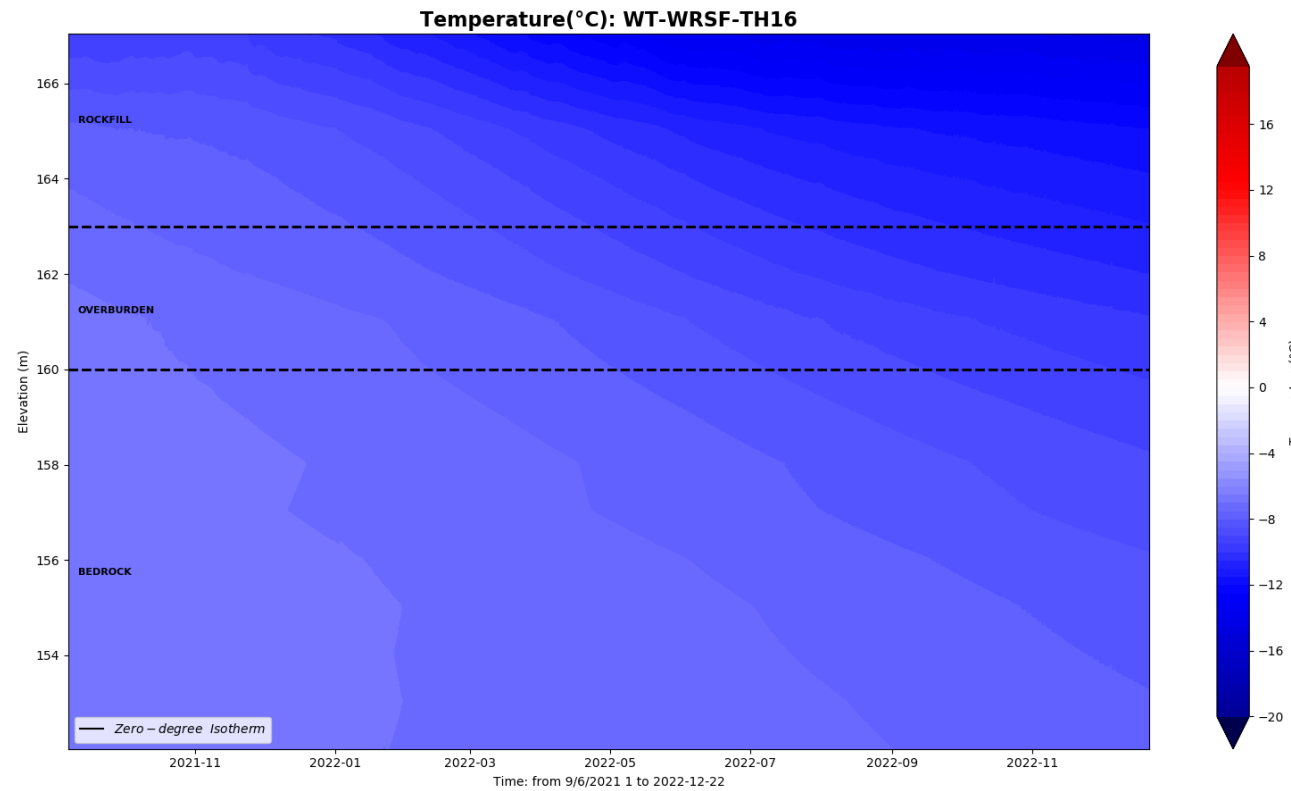
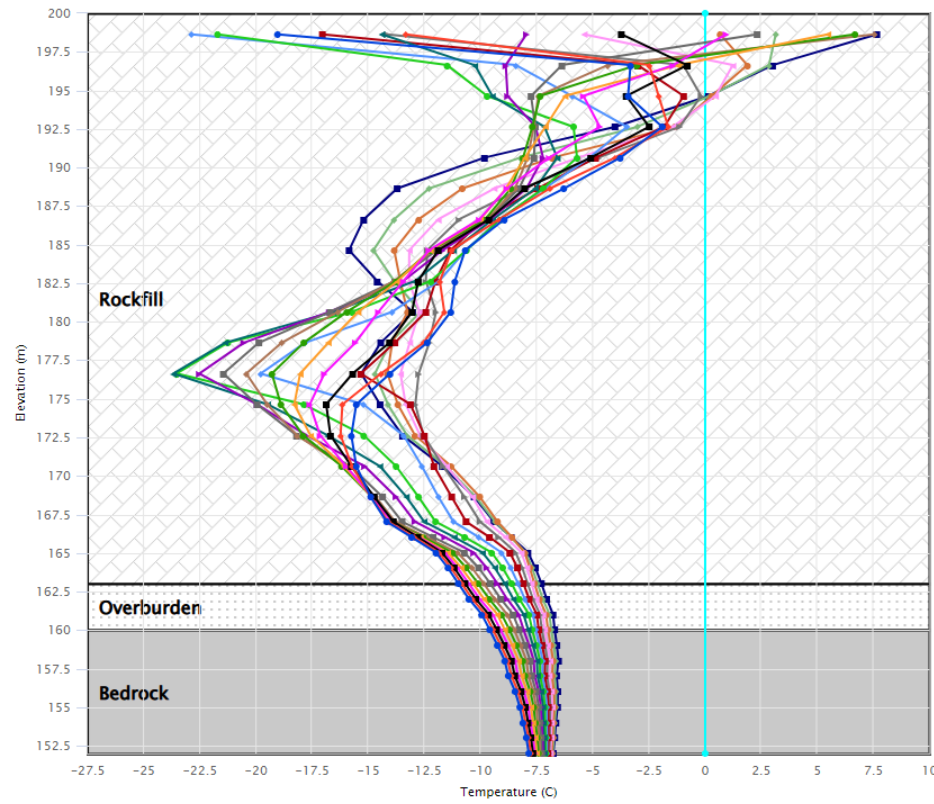

MD TH01

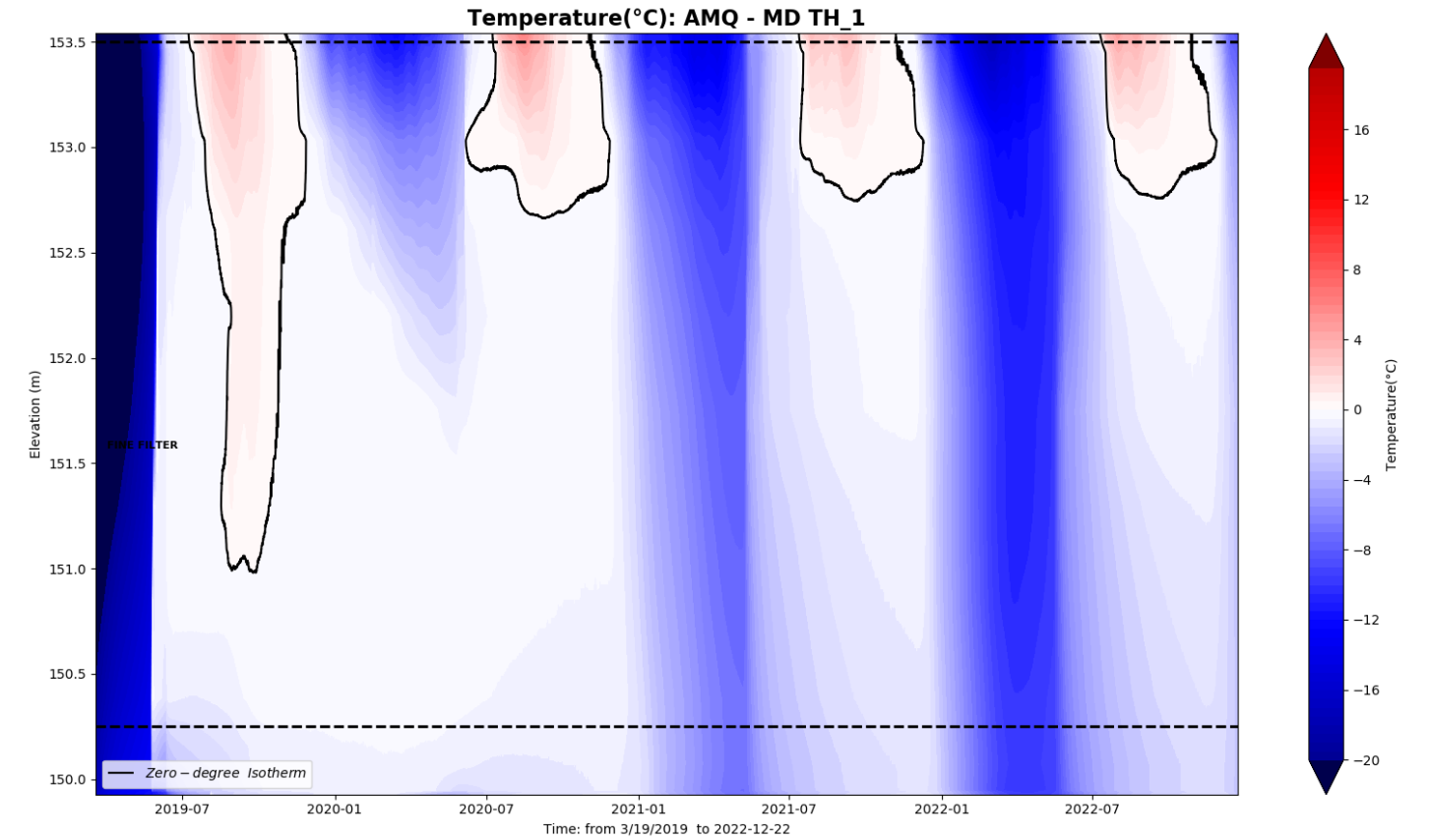

AMQ - MD TH_01

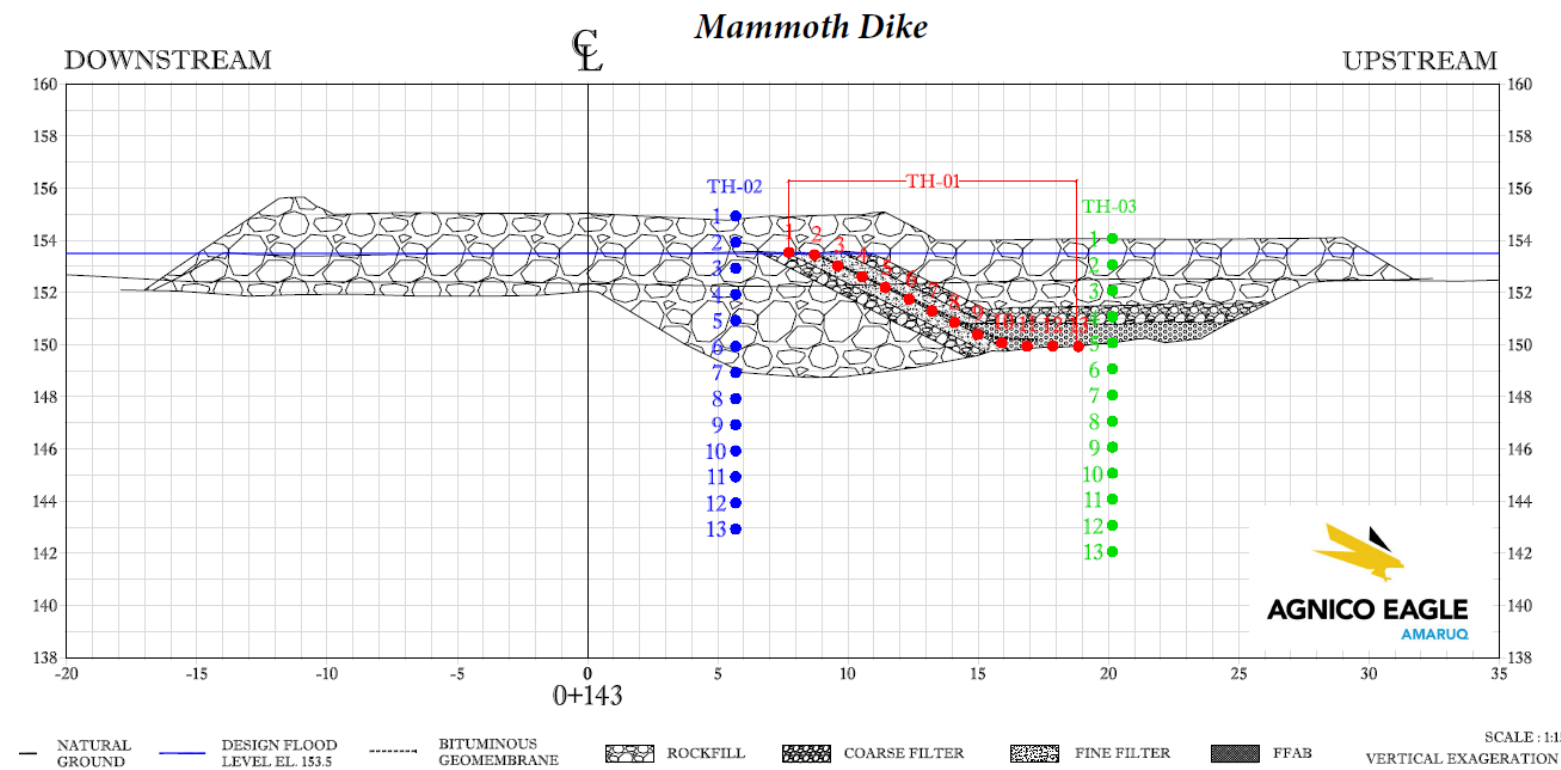
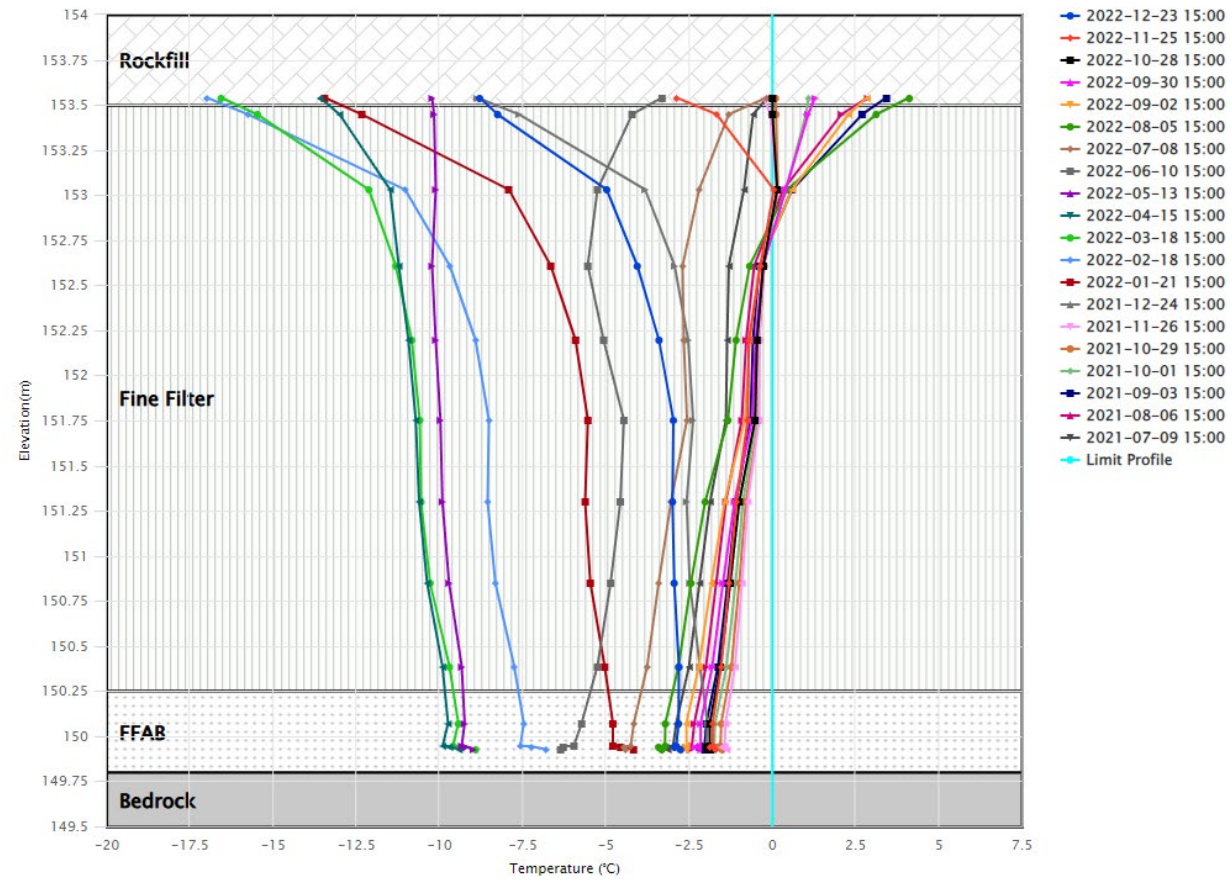

SCALE: 1:15
VERTICAL EXAGGERATION:

MD TH02

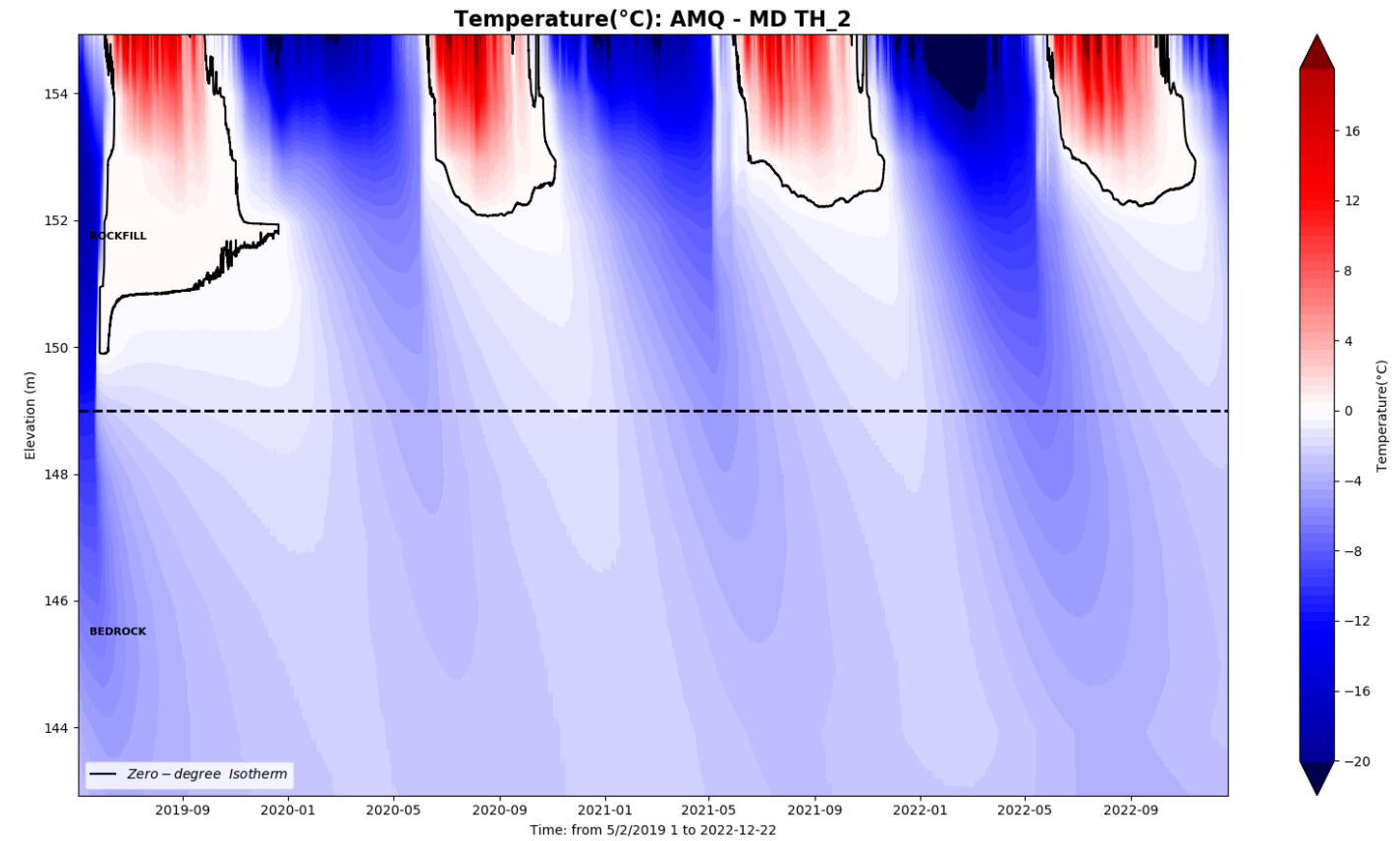

AMQ - MD TH_02

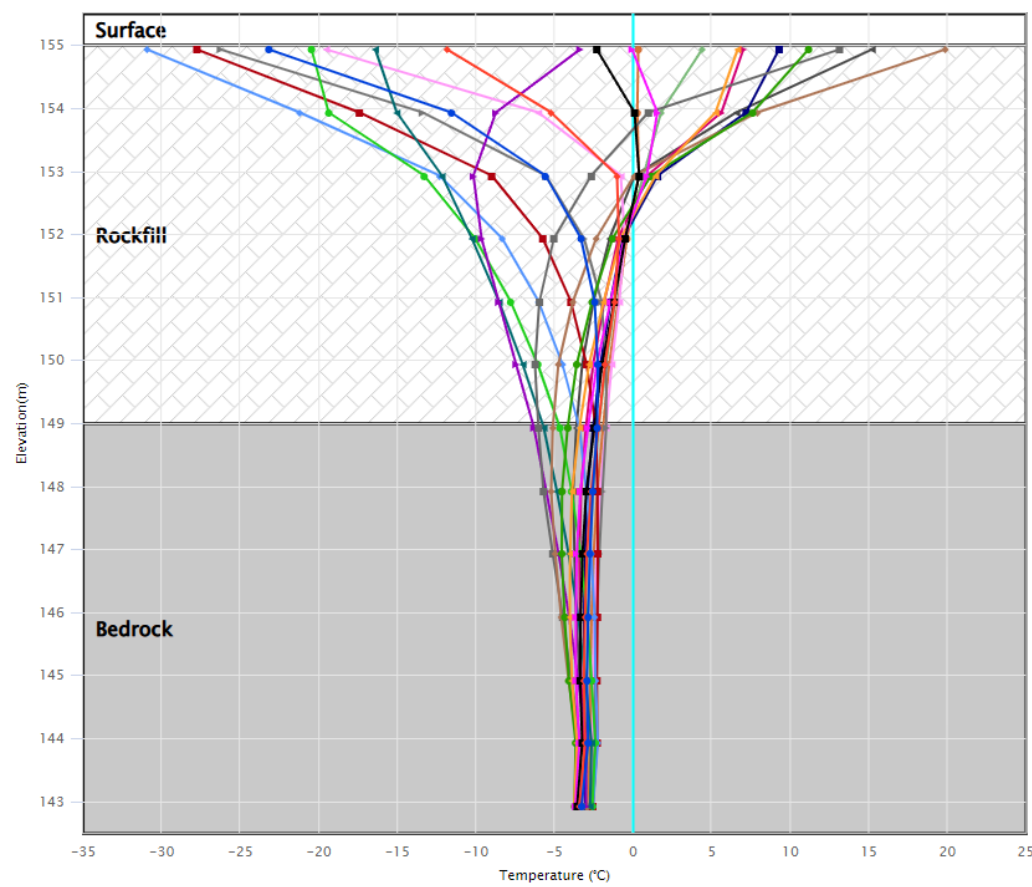

- 2022-12-23 15:00
- 2022-11-25 15:00
- 2022-10-28 15:00
- 2022-09-30 15:00
- 2022-09-02 15:00
- 2022-08-05 15:00
- 2022-07-08 15:00
- 2022-06-10 15:00
- 2022-05-13 15:00
- 2022-04-15 15:00
- 2022-03-18 15:00
- 2022-02-18 15:00
- 2022-01-21 15:00
- 2021-12-24 15:00
- 2021-11-26 15:00
- 2021-10-29 15:00
- 2021-10-01 15:00
- 2021-09-03 15:00
- 2021-08-06 15:00
- 2021-07-09 15:00
- Limit Profile

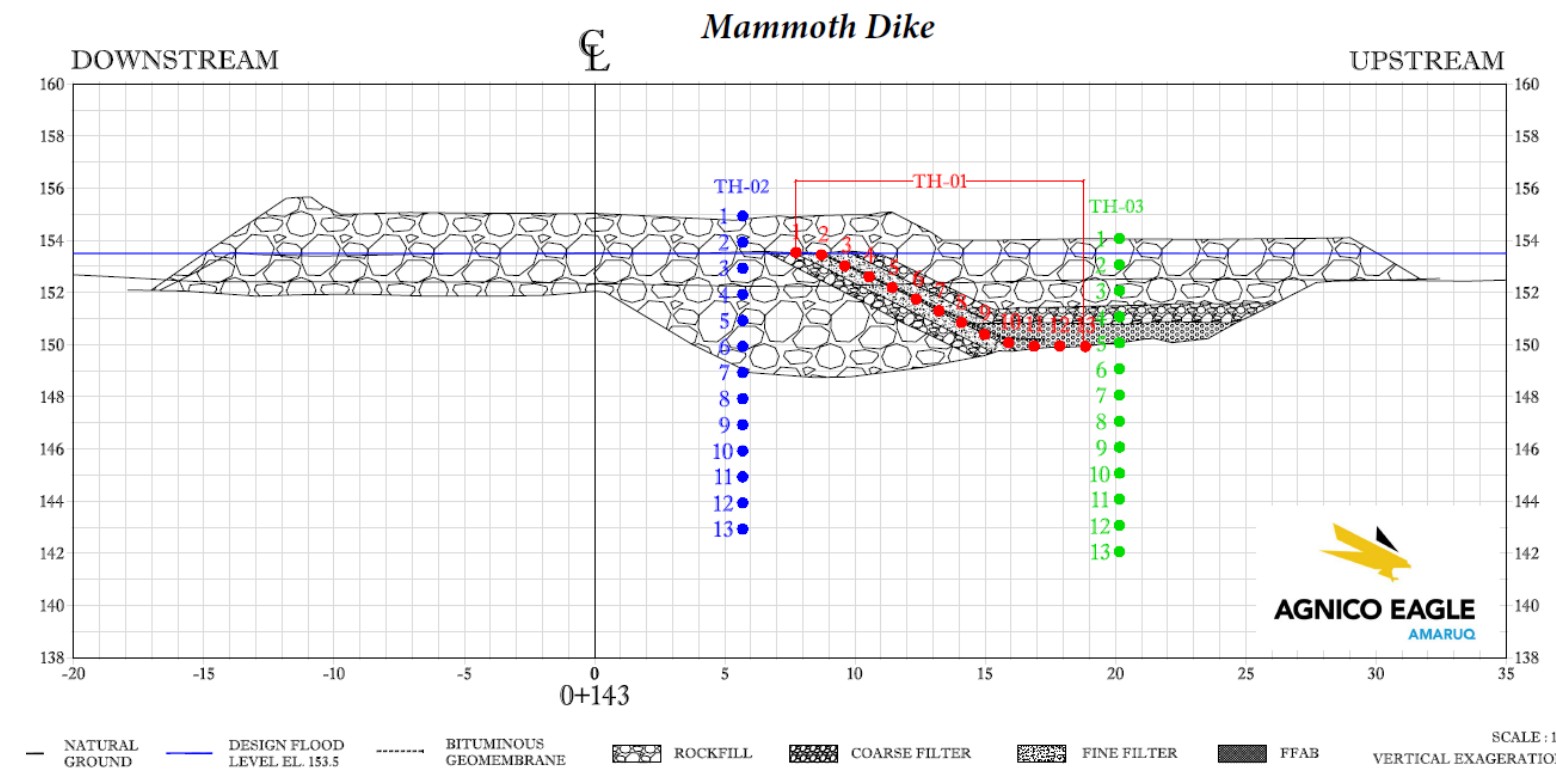

SCALE: 1:15
VERTICAL EXAGGERATION:

MD TH03



AMQ - MD TH_03

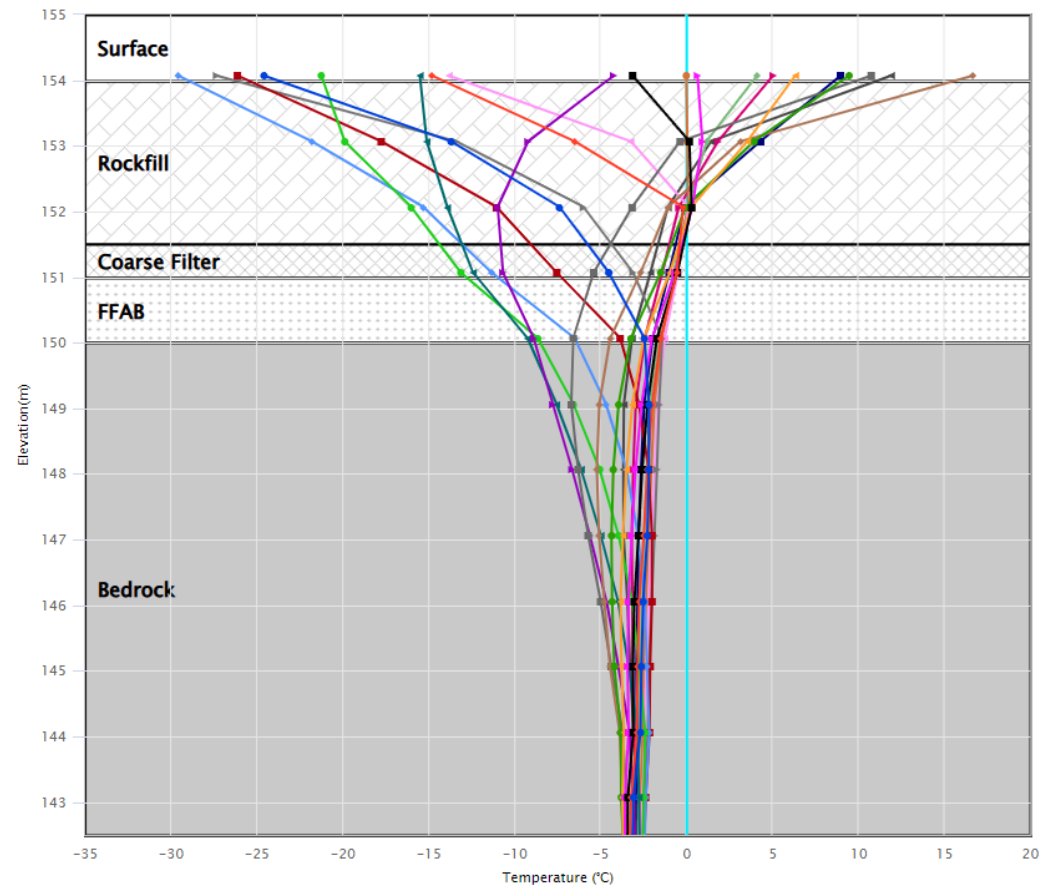
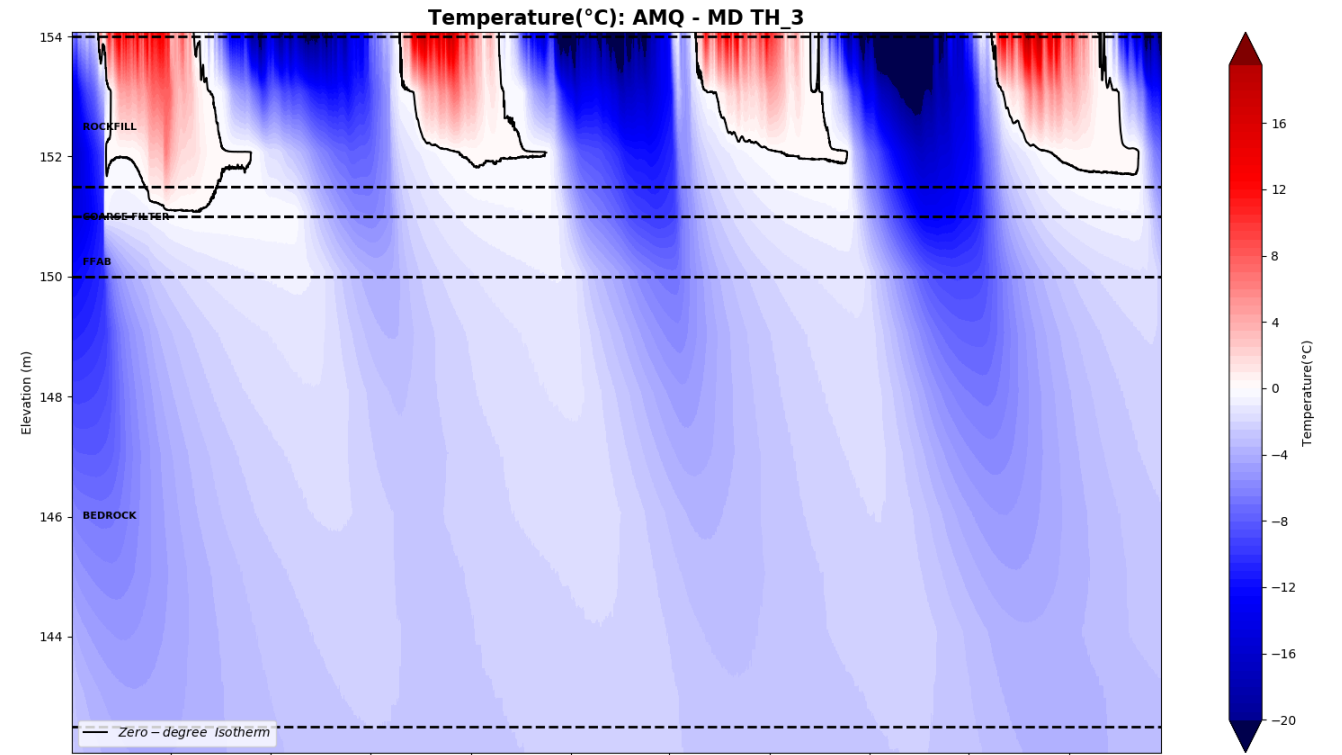

- 2022-12-23 15:00
- 2022-11-25 15:00
- 2022-10-28 15:00
- 2022-09-30 15:00
- 2022-09-02 15:00
- 2022-08-05 15:00
- 2022-07-08 15:00
- 2022-06-10 15:00
- 2022-05-13 15:00
- 2022-04-15 15:00
- 2022-03-18 15:00
- 2022-02-18 15:00
- 2022-01-21 15:00
- 2021-12-24 15:00
- 2021-11-26 15:00
- 2021-10-29 15:00
- 2021-10-01 15:00
- 2021-09-03 15:00
- 2021-08-06 15:00
- 2021-07-09 15:00
- Limit Profile

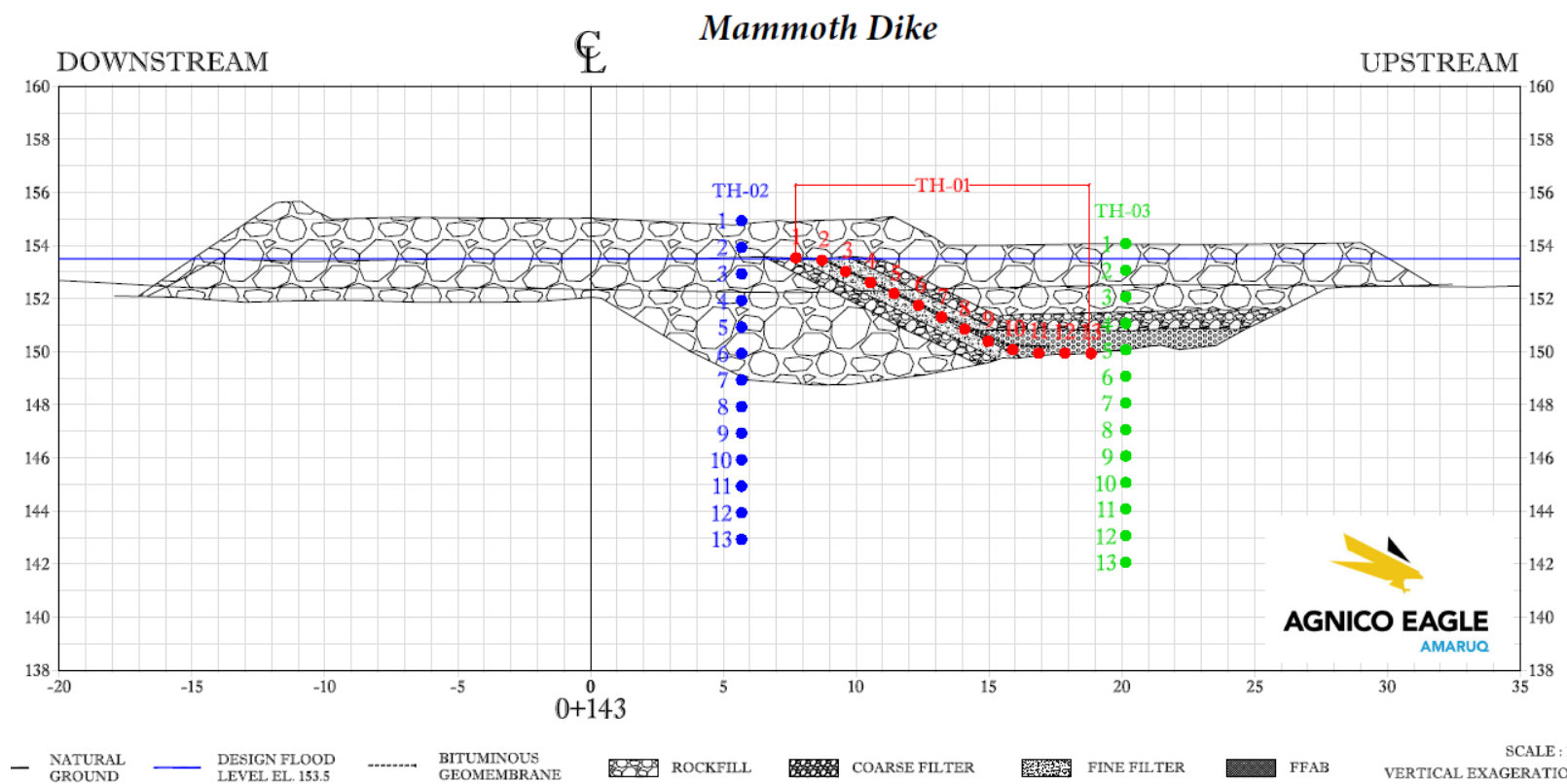

— NATURAL GROUND — DESIGN FLOOD LEVEL EL. 153.5 - - - - BITUMINOUS GEOMEMBRANE [Rockfill Pattern] ROCKFILL [Coarse Filter Pattern] COARSE FILTER [Fine Filter Pattern] FINE FILTER [FFAB Pattern] FFAB SCALE: 1:15 VERTICAL EXAGGERATION:

WRSFD TH01

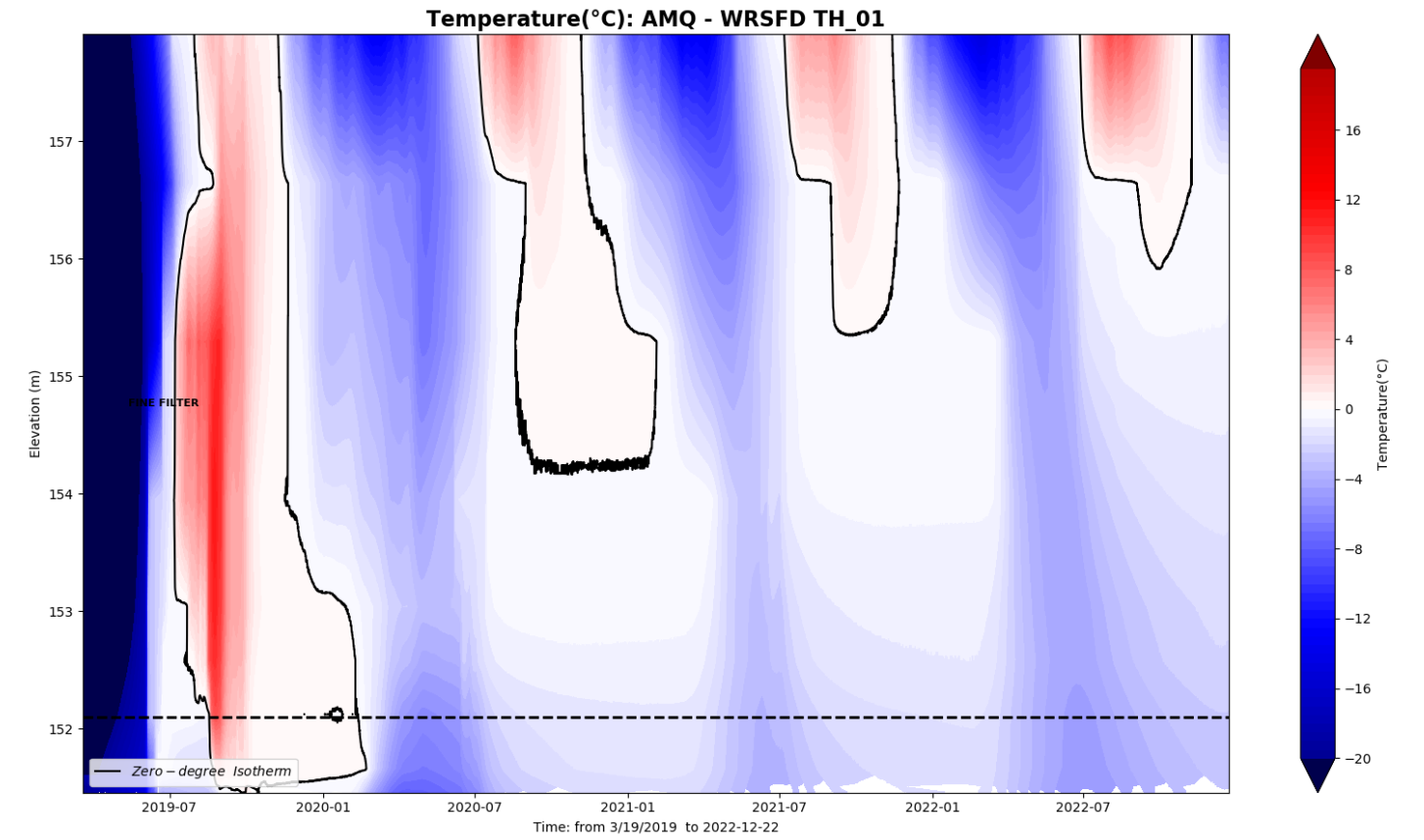
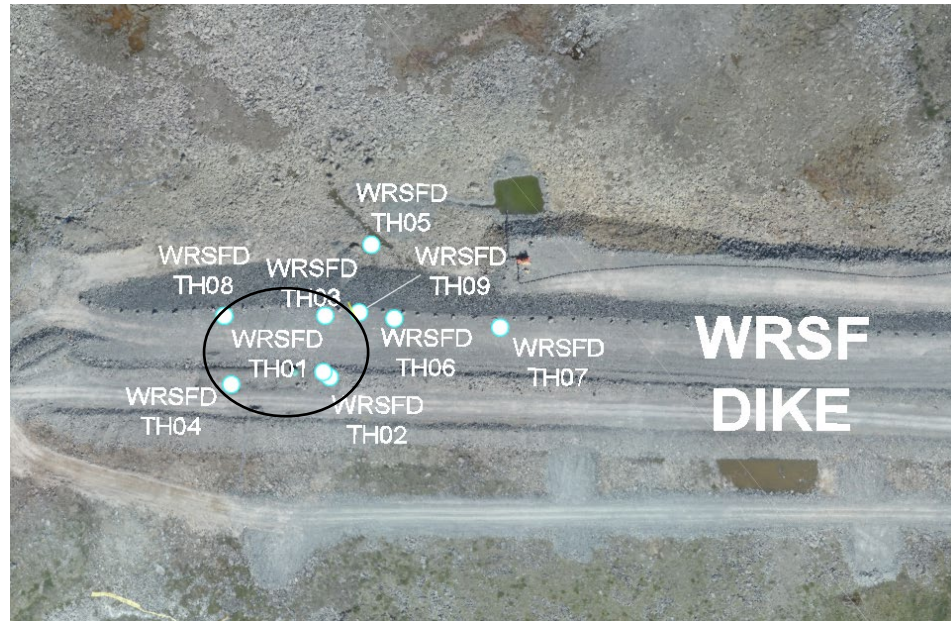

AMQ - WRSFD TH_01

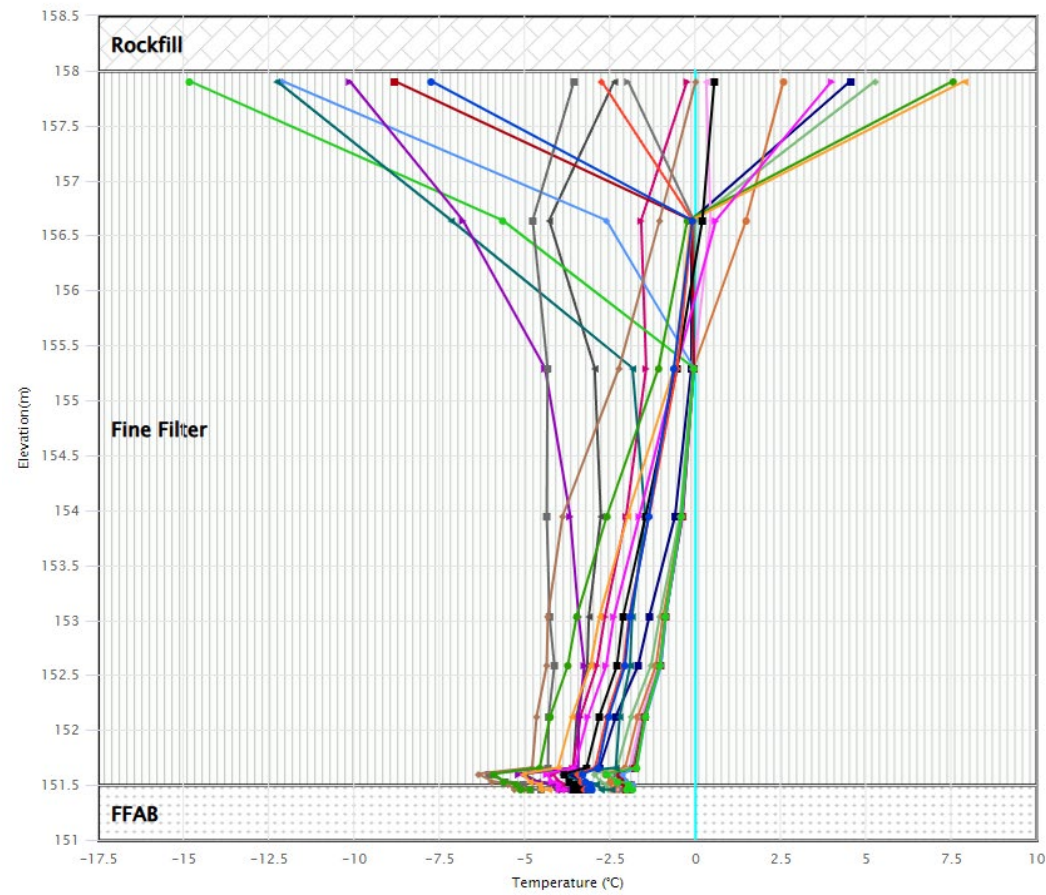

- 2022-12-23 15:00
- 2022-11-23 15:00
- 2022-10-24 15:00
- 2022-09-24 15:00
- 2022-08-25 15:00
- 2022-07-26 15:00
- 2022-06-26 15:00
- 2022-05-27 15:00
- 2022-04-27 15:00
- 2022-03-28 15:00
- 2022-02-26 15:00
- 2022-01-27 15:00
- 2021-12-28 15:00
- 2021-11-28 15:00
- 2021-10-29 15:00
- 2021-09-29 15:00
- 2021-08-30 15:00
- 2021-07-31 15:00
- 2021-07-01 15:00
- 2021-06-01 15:00
- Limit Profile

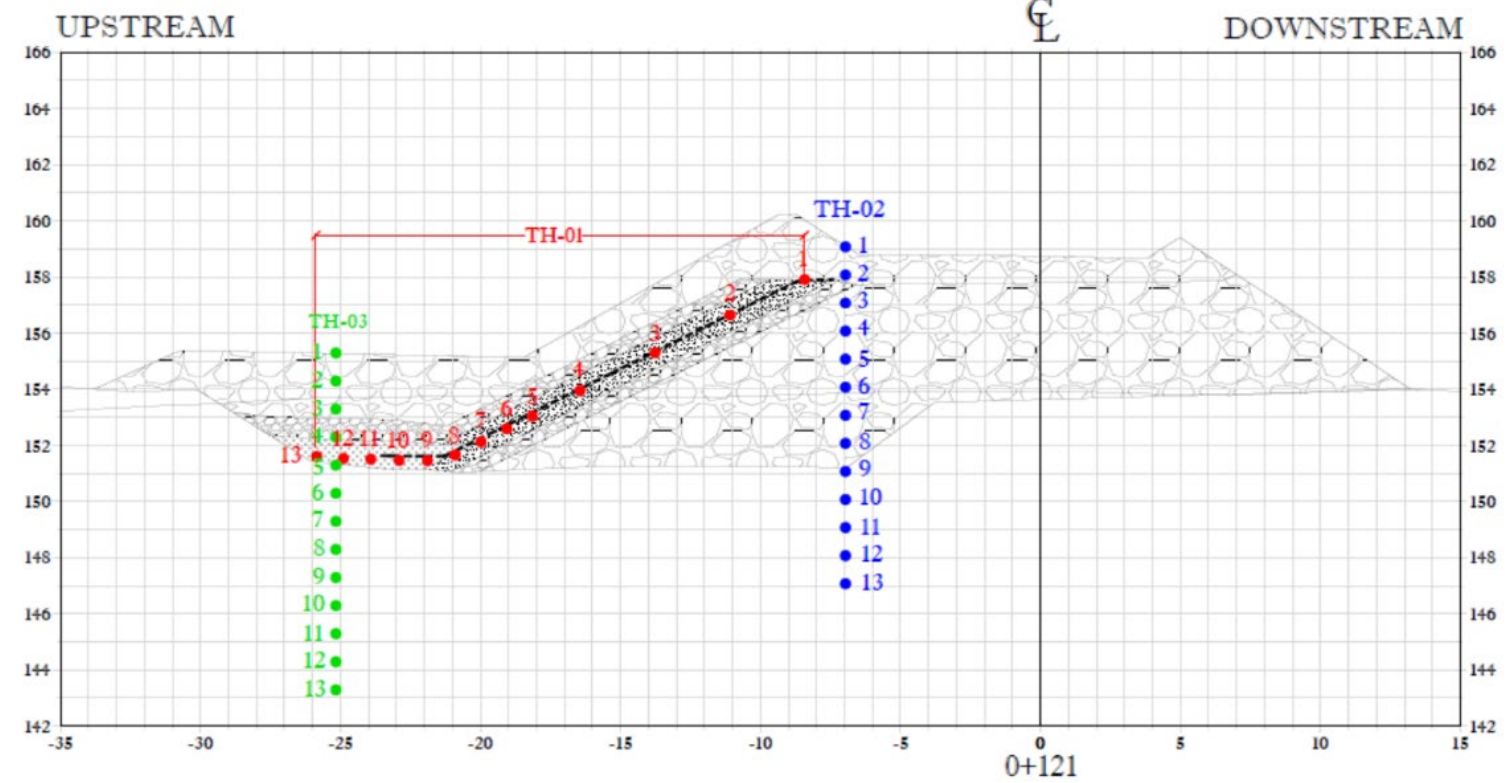

WRSFD TH02

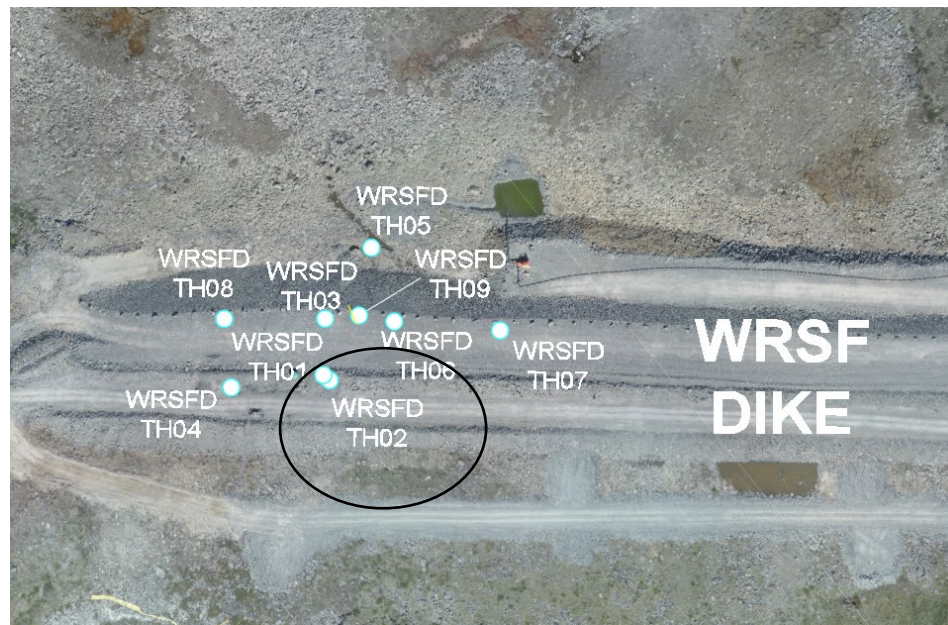

AMQ - WRSFD TH_02

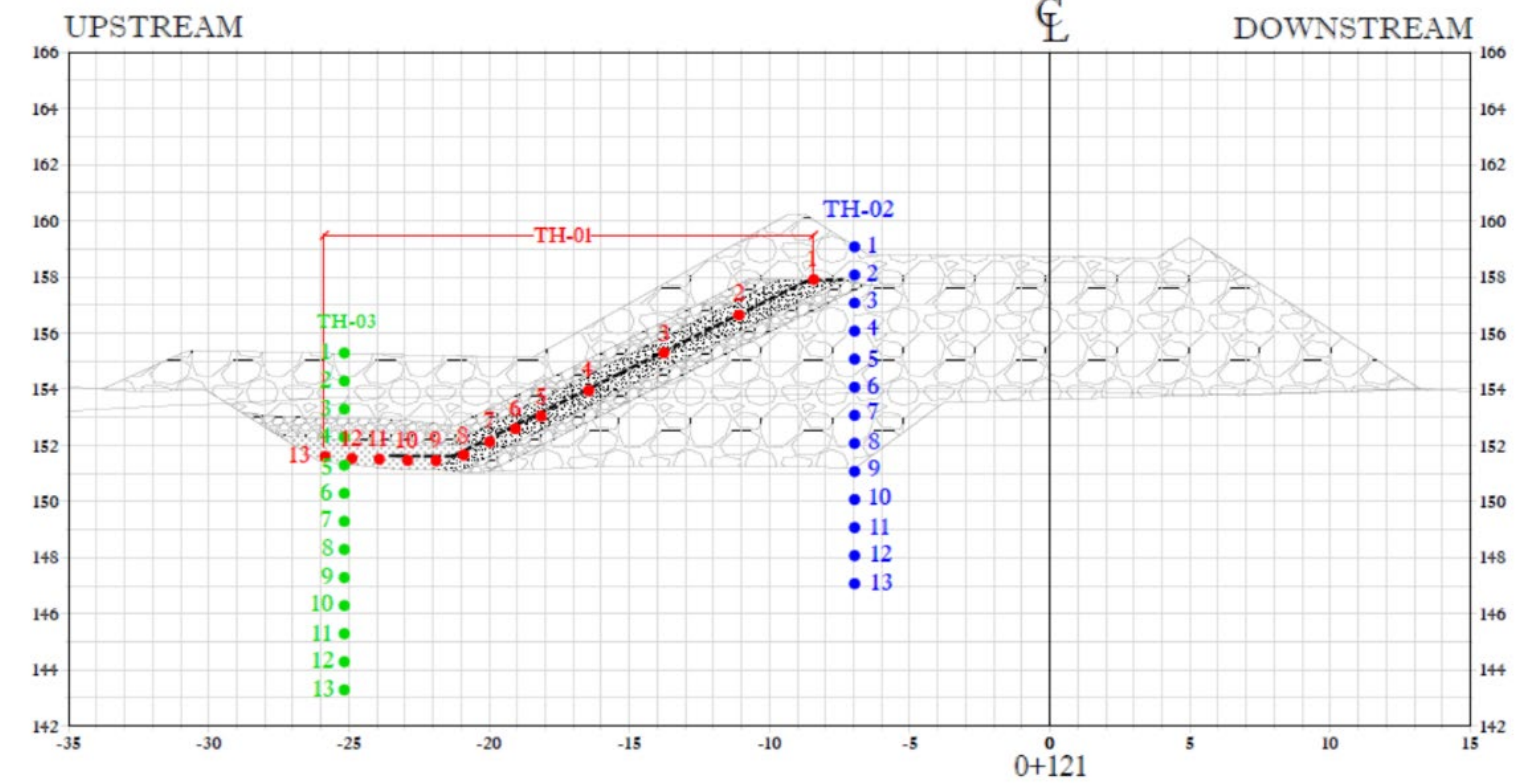
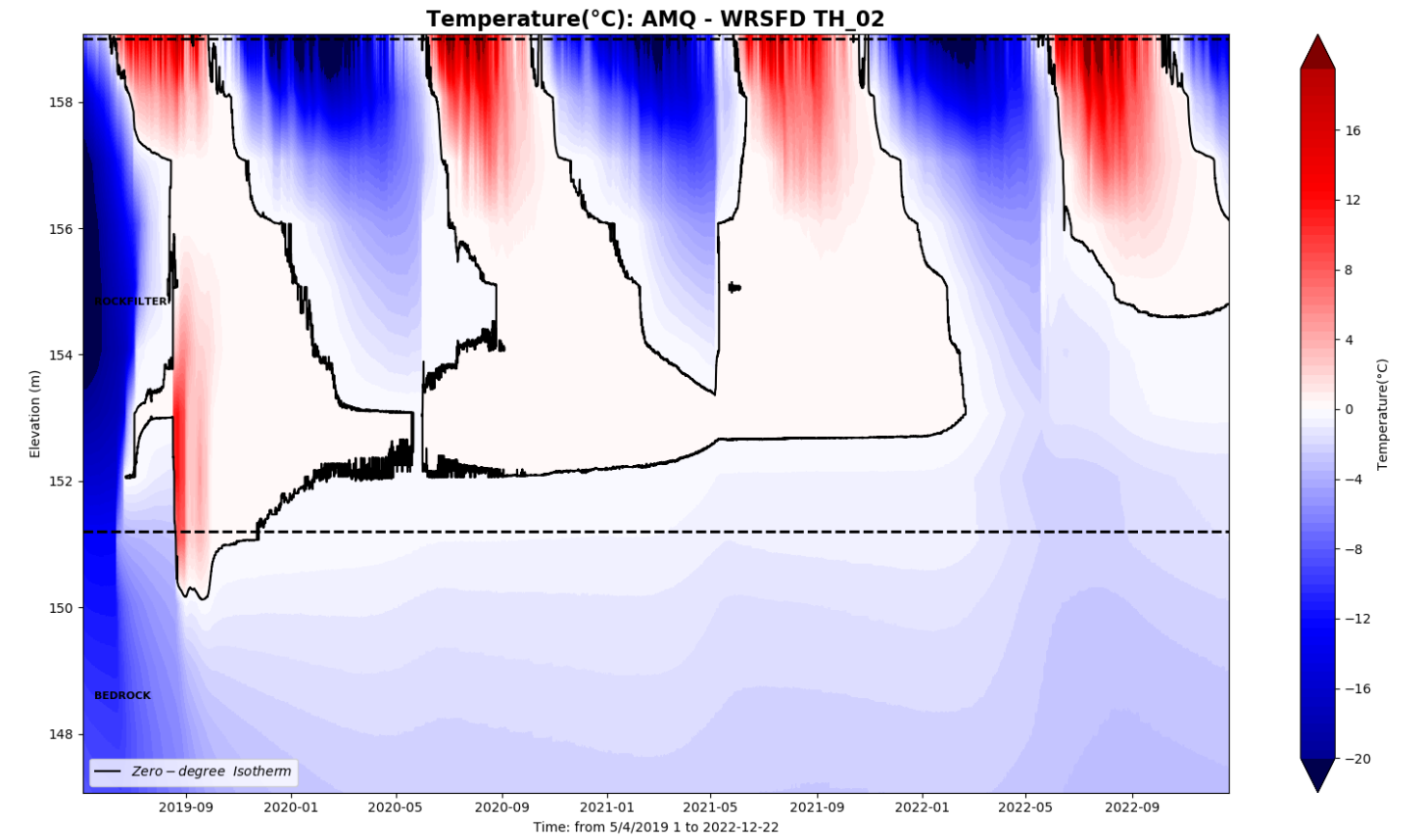
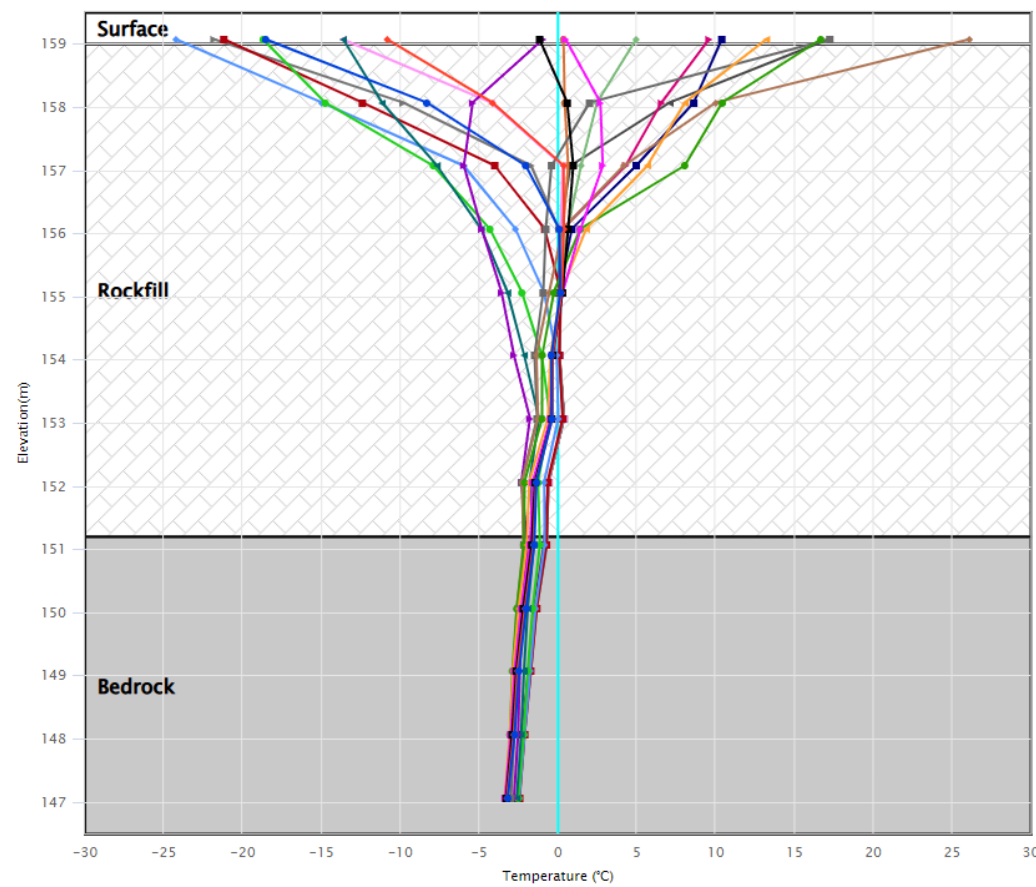

WRSFD TH03

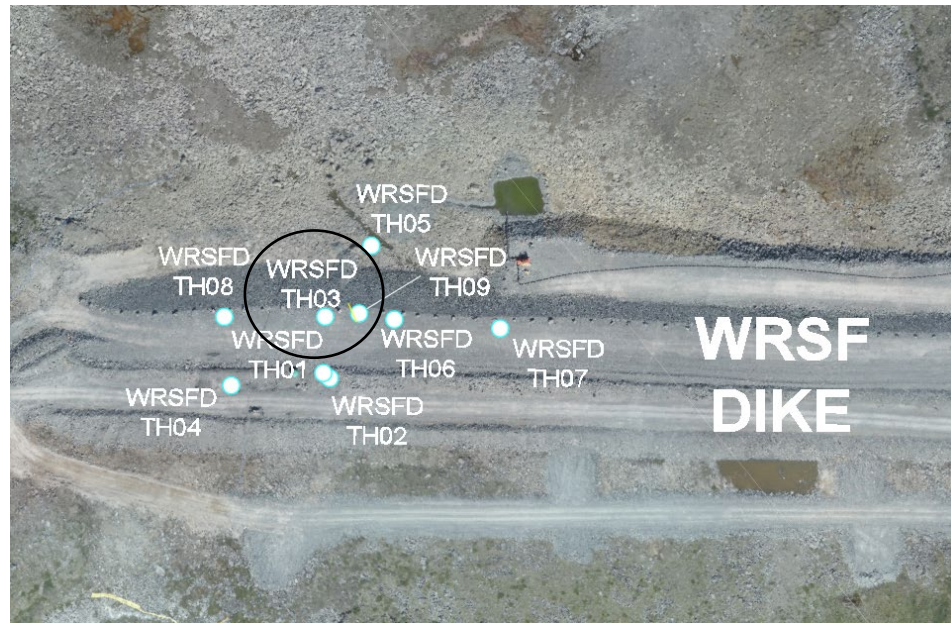

AMQ - WRSFD TH_03

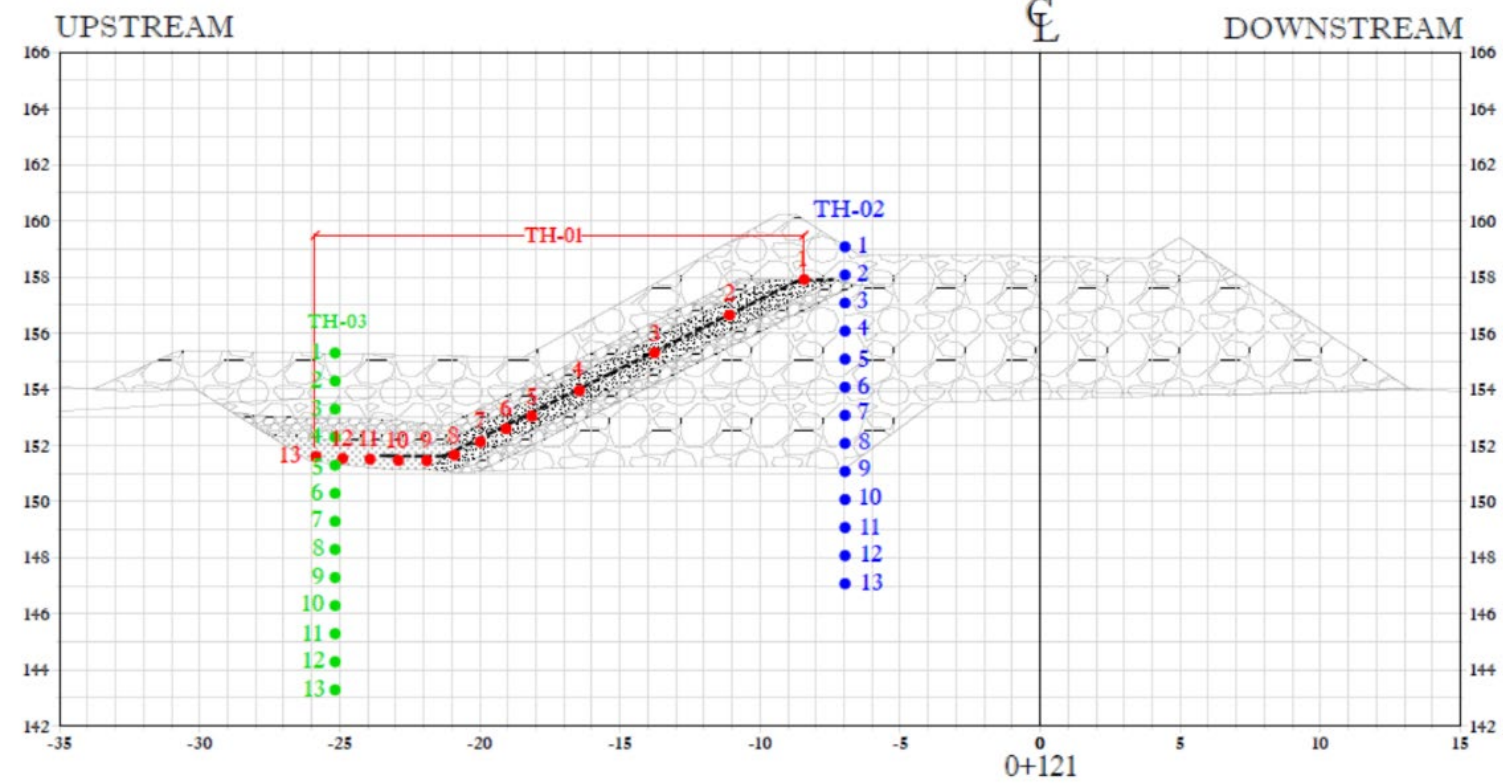
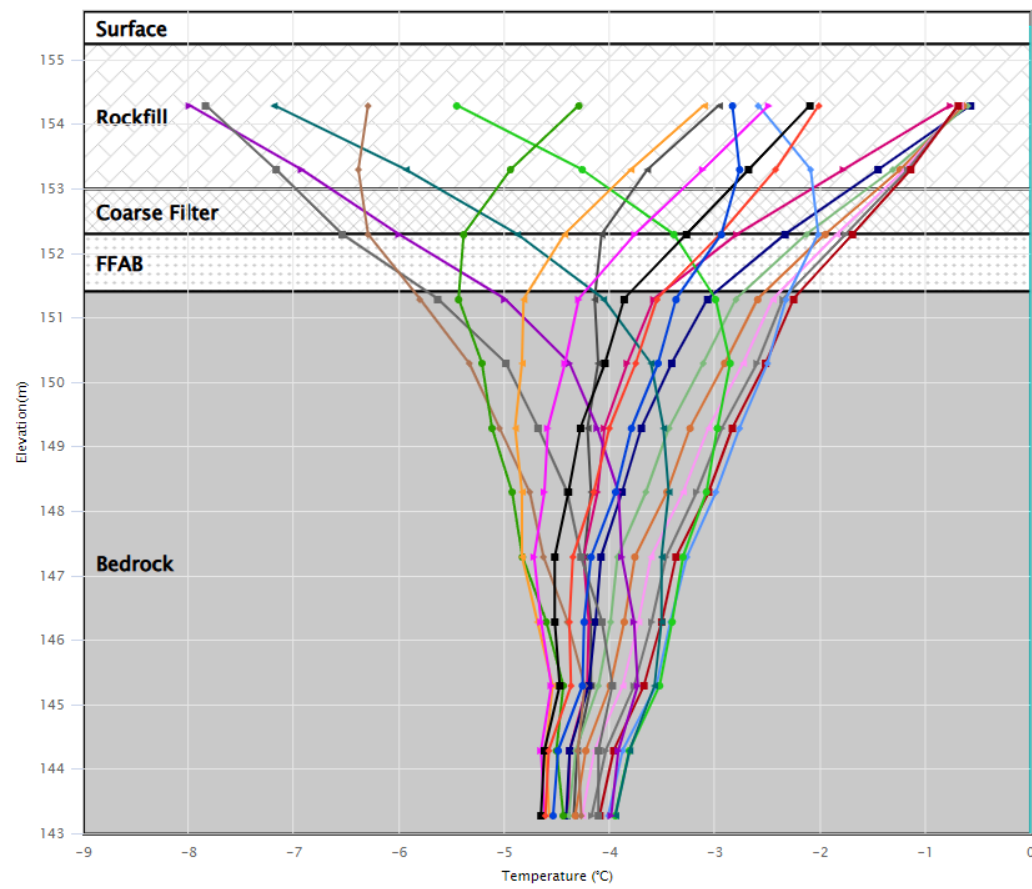
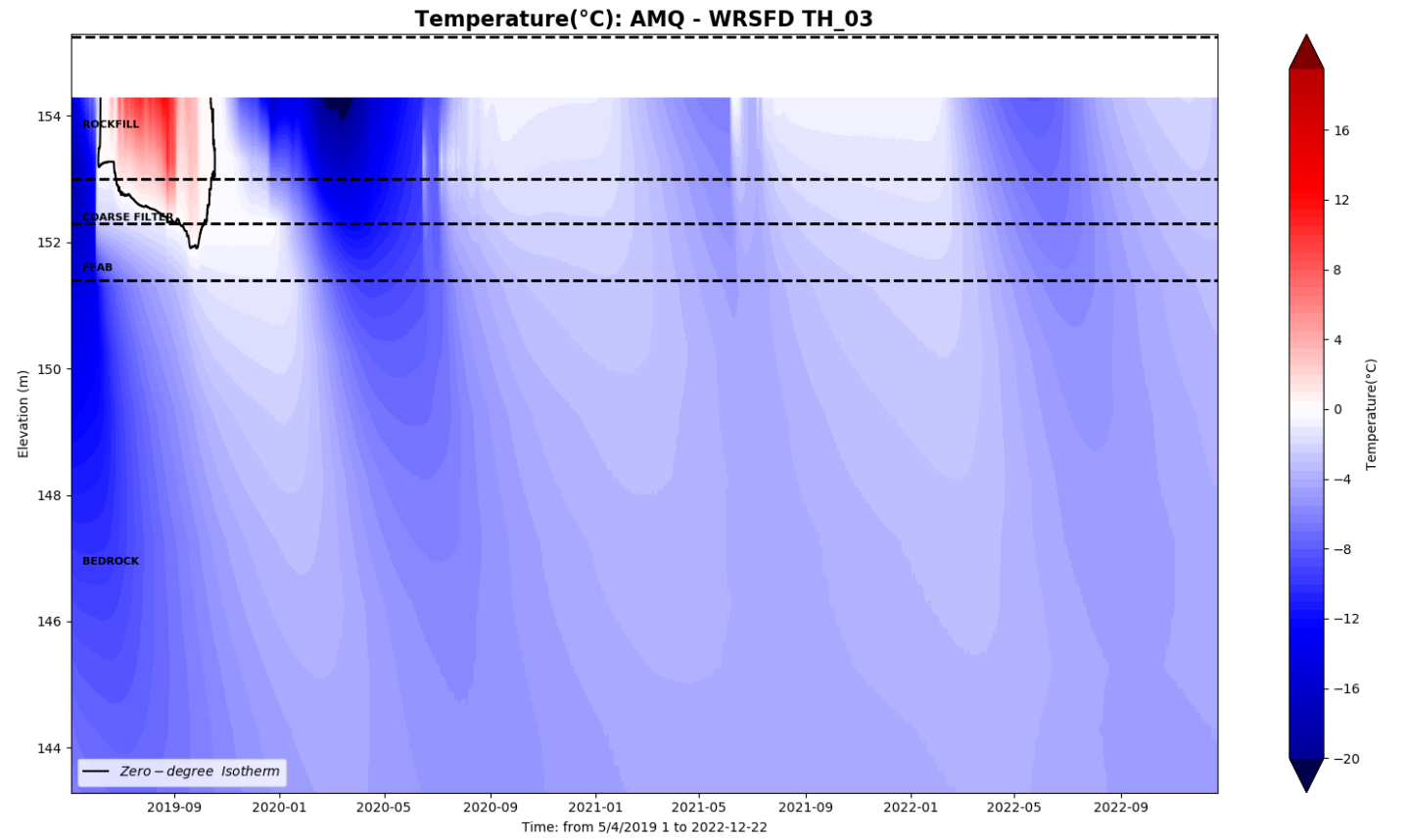

WRSFD TH04

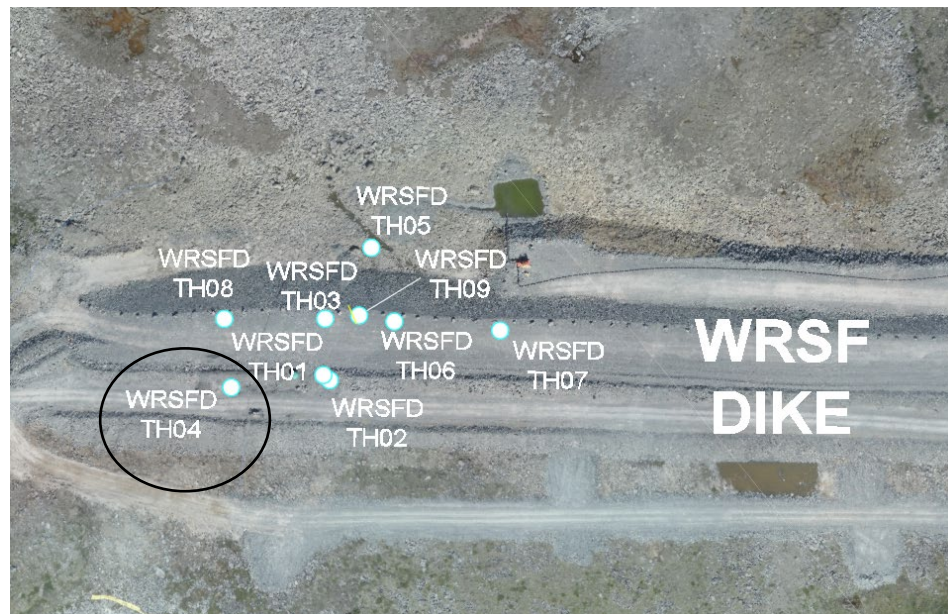

AMQ - WRSFD TH_04

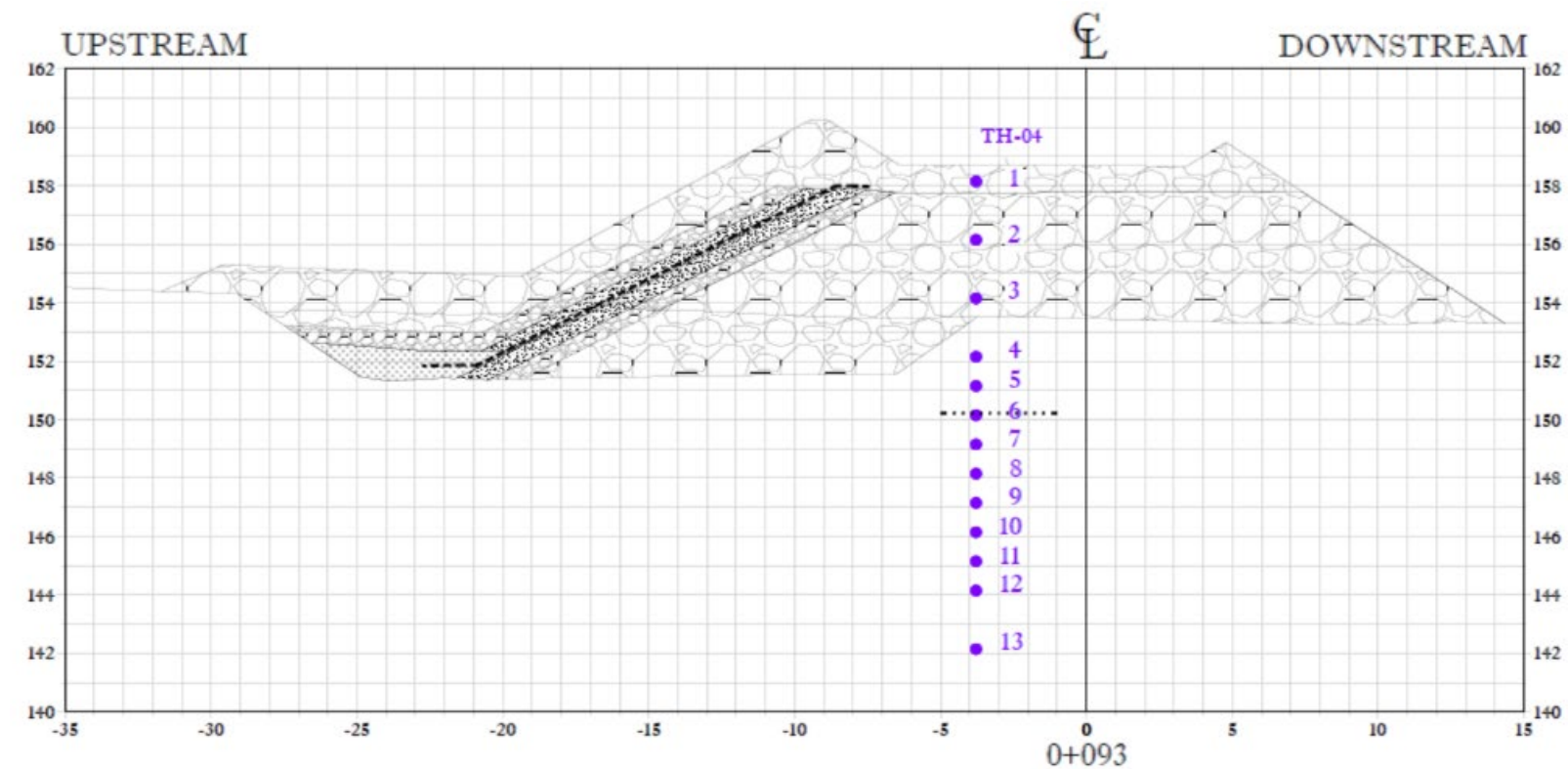
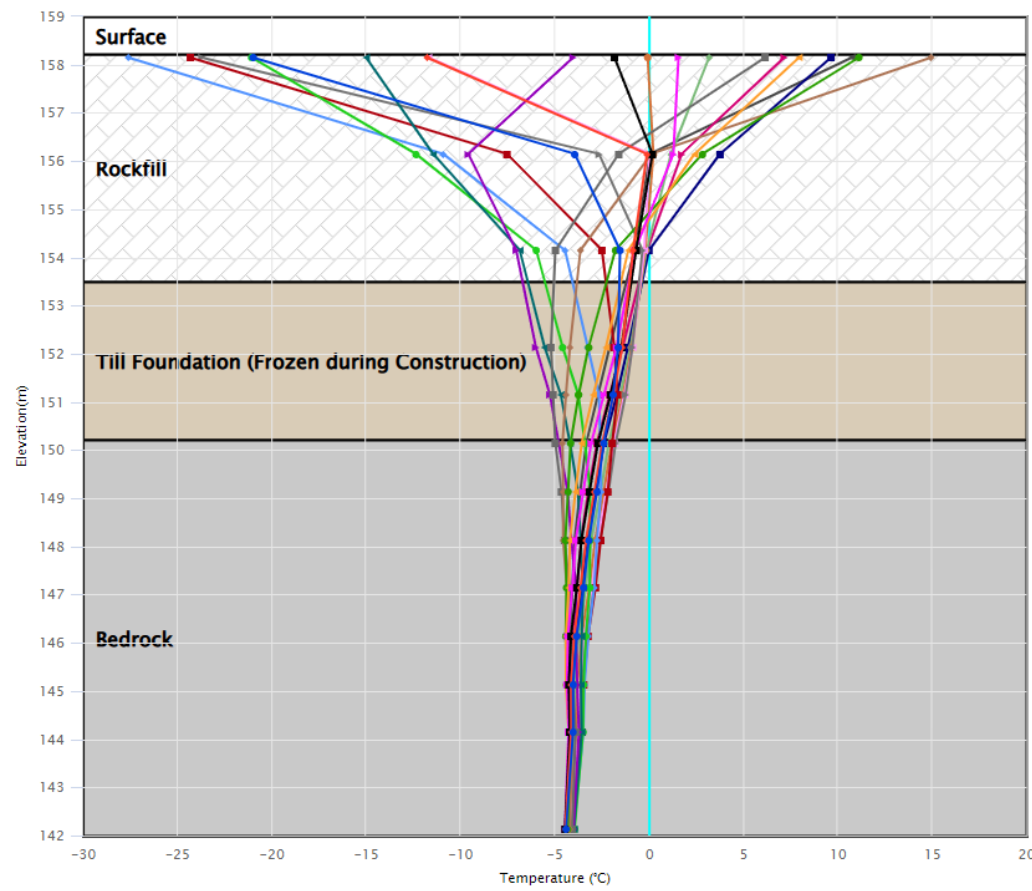
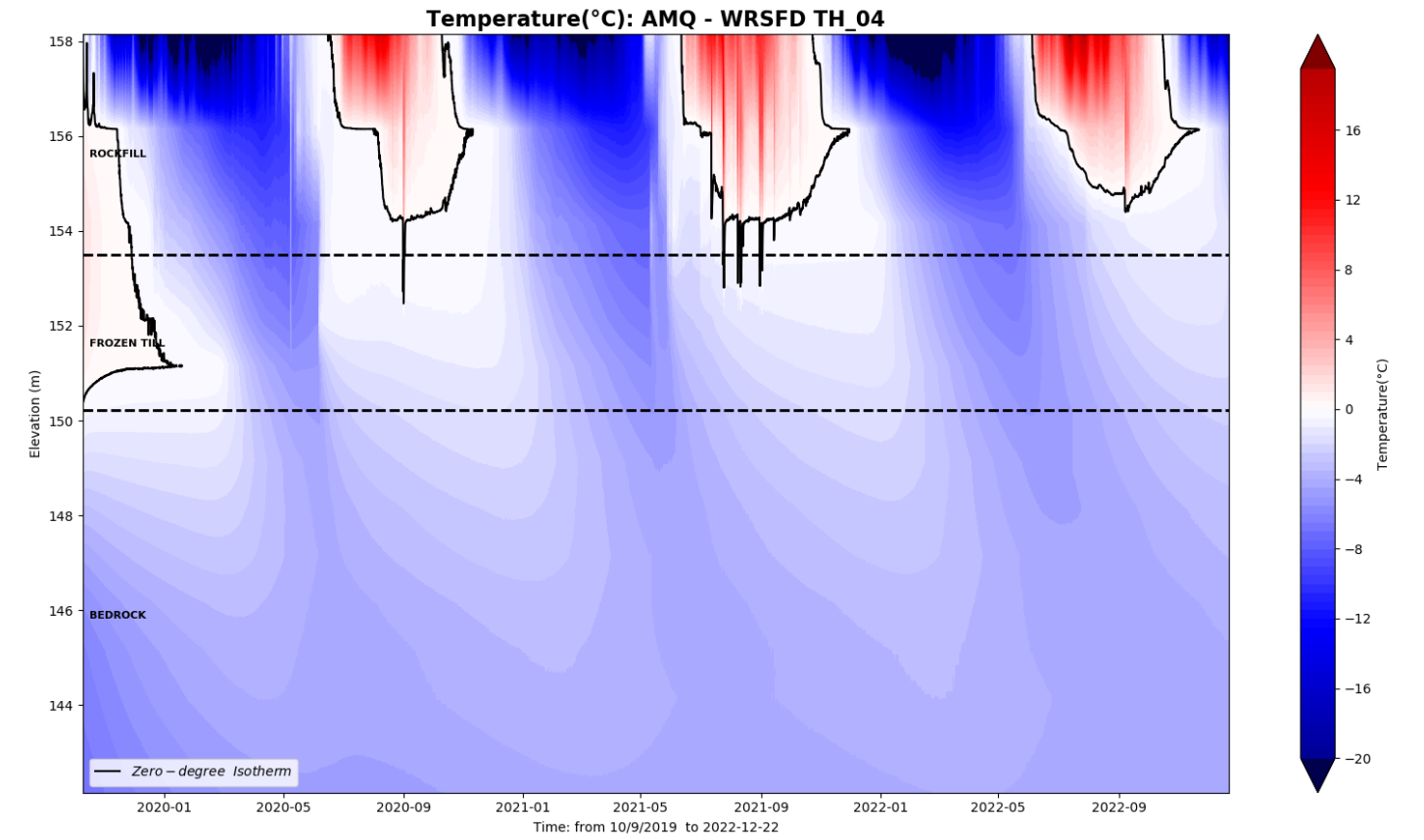

WRSFD TH05

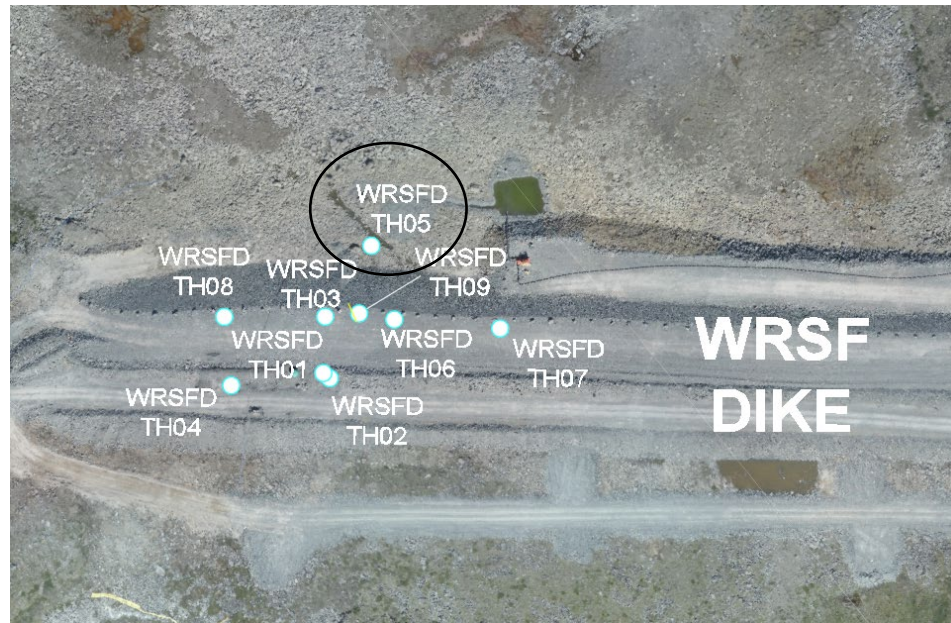

AMQ - WRSFD TH_05

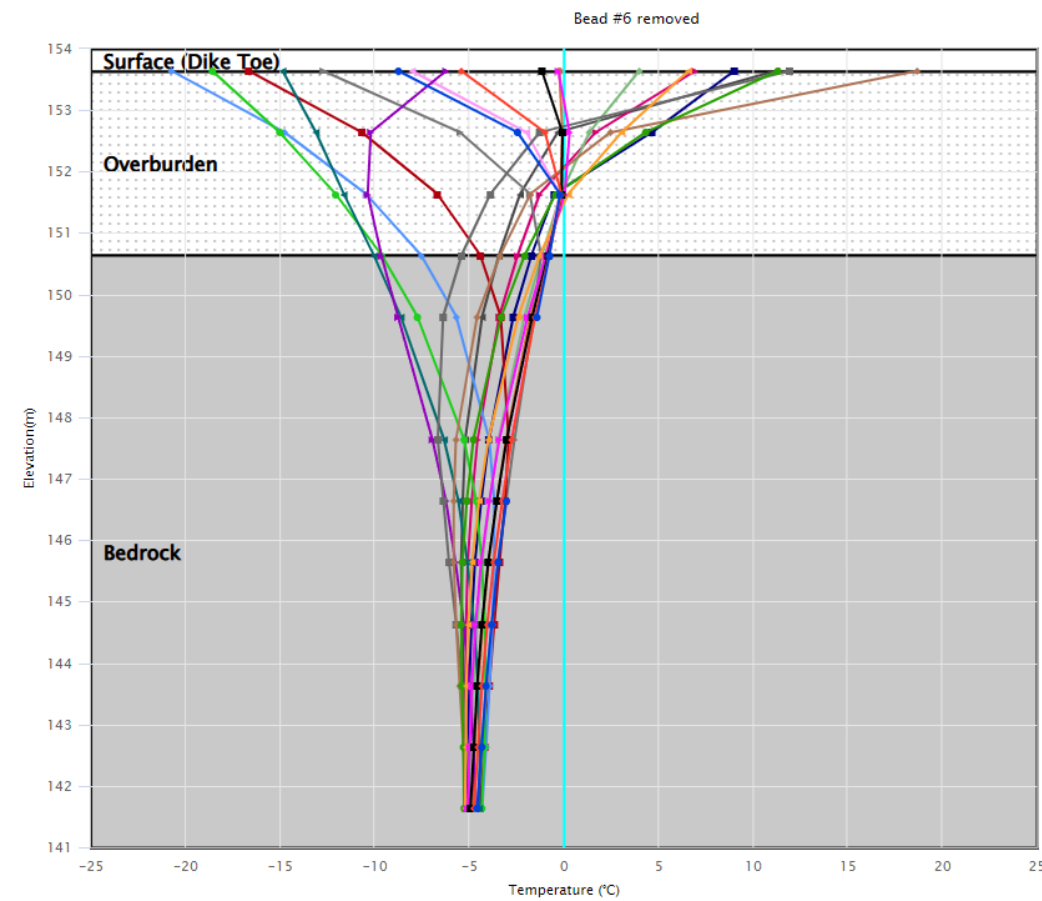
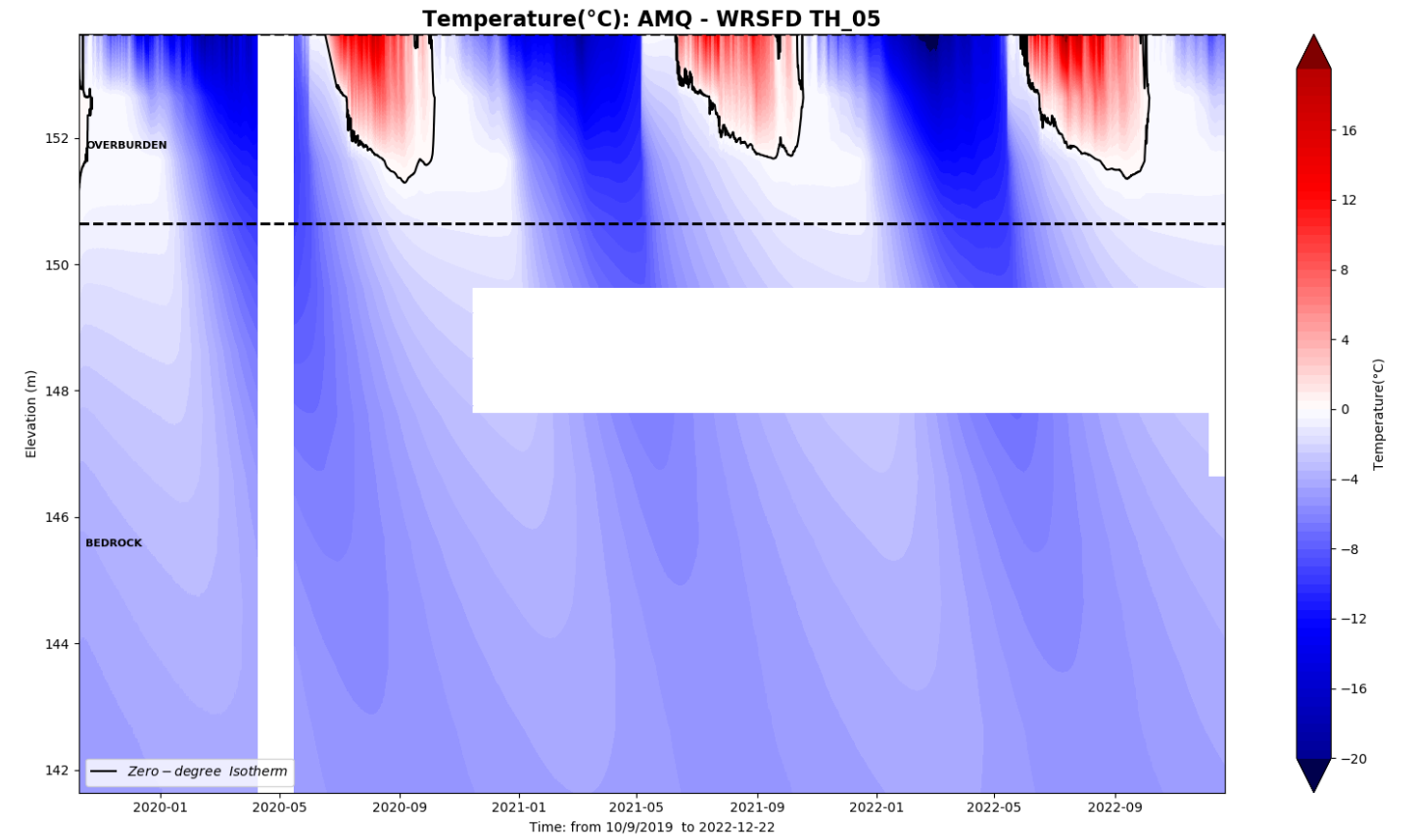

- 2022-12-23 15:00
- 2022-11-25 15:00
- 2022-10-28 15:00
- 2022-09-30 15:00
- 2022-09-02 15:00
- 2022-08-05 15:00
- 2022-07-08 15:00
- 2022-06-10 15:00
- 2022-05-13 15:00
- 2022-04-15 15:00
- 2022-03-18 15:00
- 2022-02-18 15:00
- 2022-01-21 15:00
- 2021-12-24 15:00
- 2021-11-26 15:00
- 2021-10-29 15:00
- 2021-10-01 15:00
- 2021-09-03 15:00
- 2021-08-06 15:00
- 2021-07-09 15:00
- Limit Profile

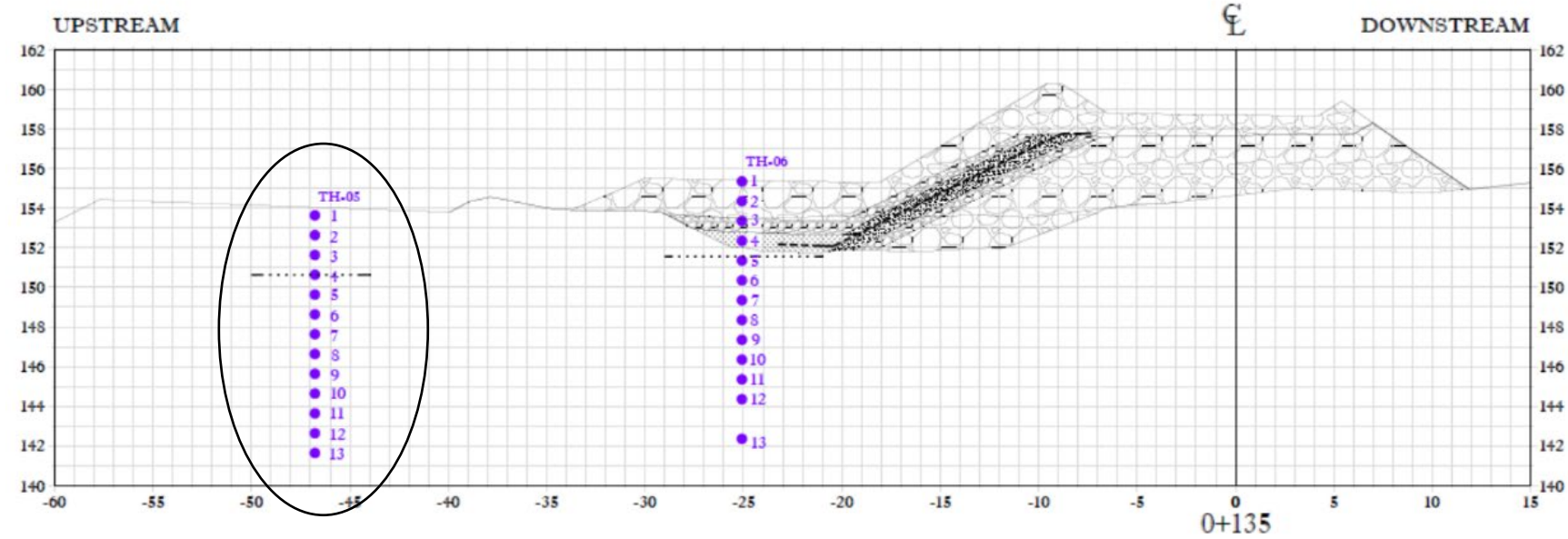

WRSFD TH06

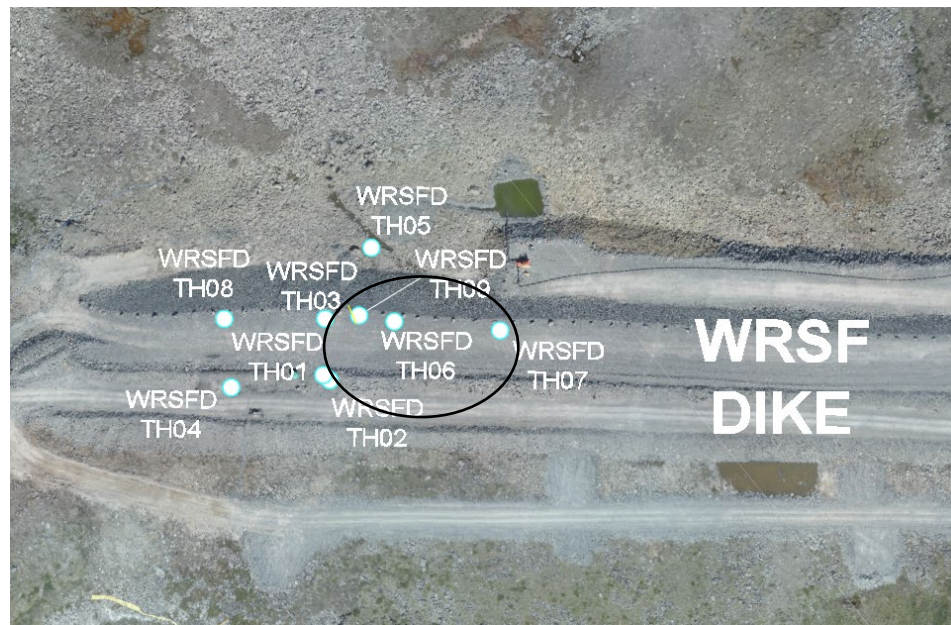

AMQ - WRSFD TH_06

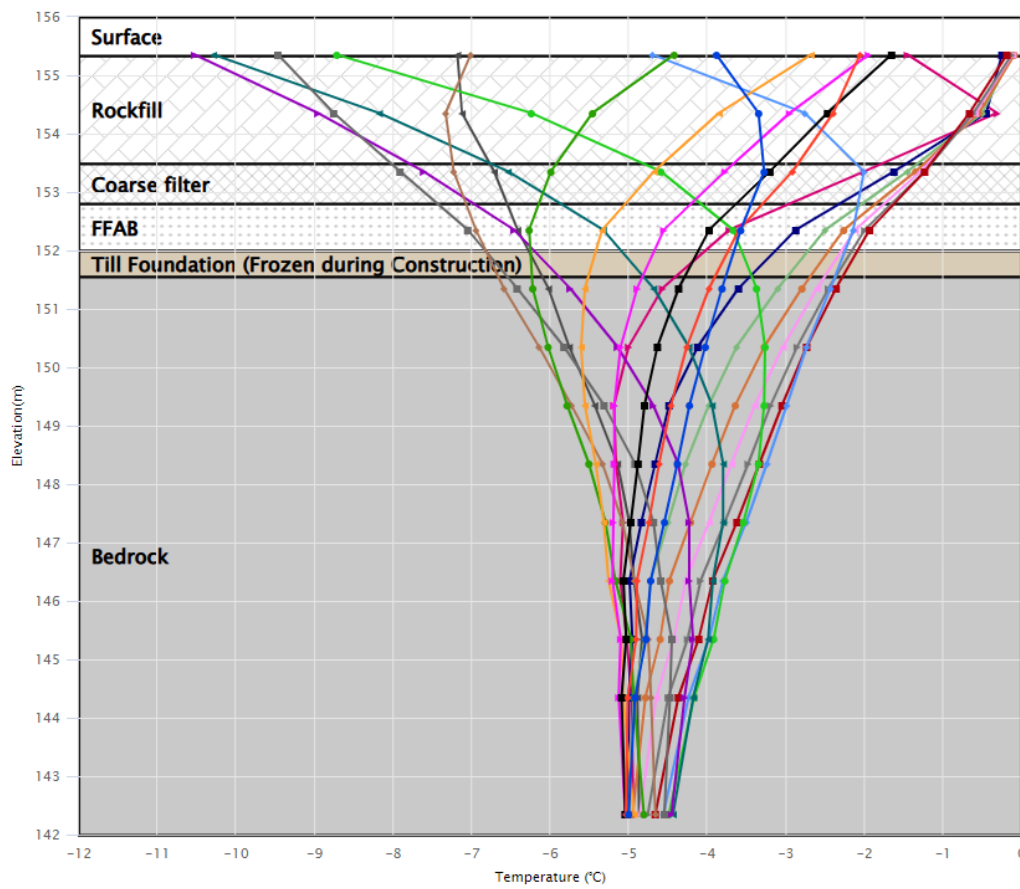

Temperature(°C): AMQ - WRSFD TH_06

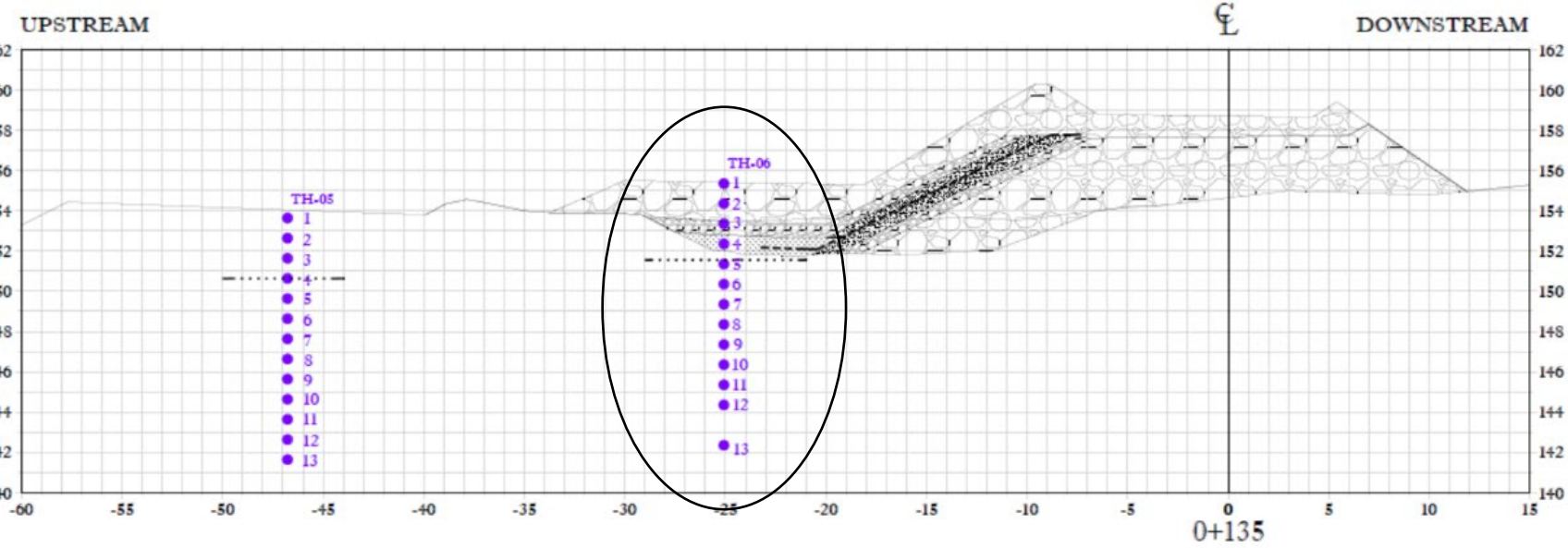
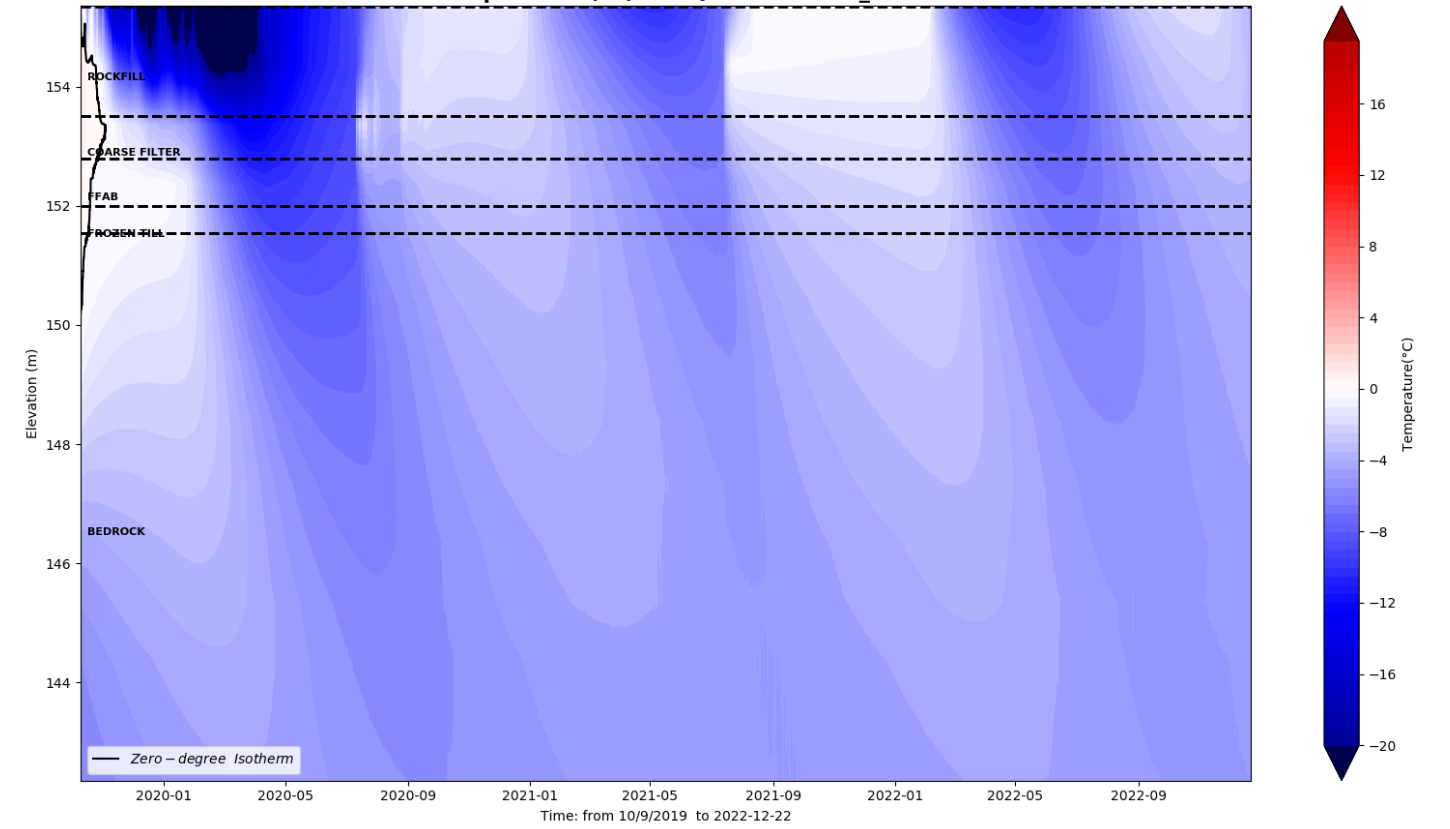

WRSFD TH07



AMQ – WRSFD TH_07

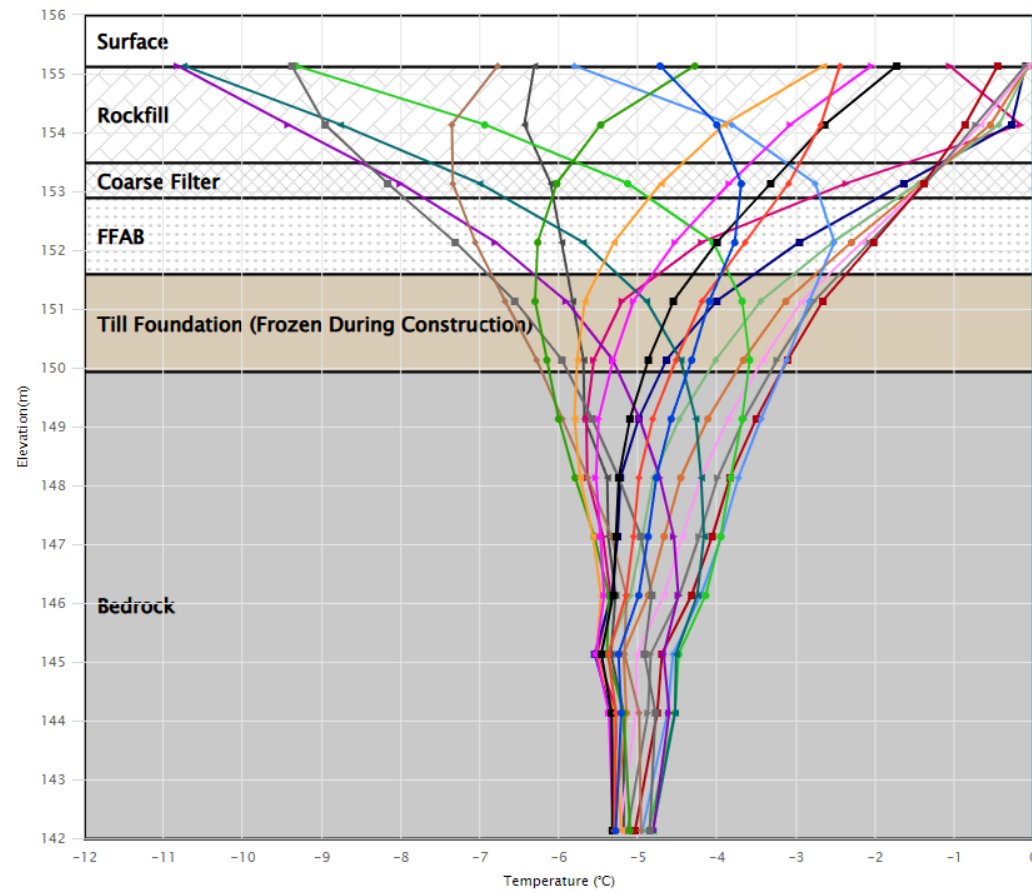
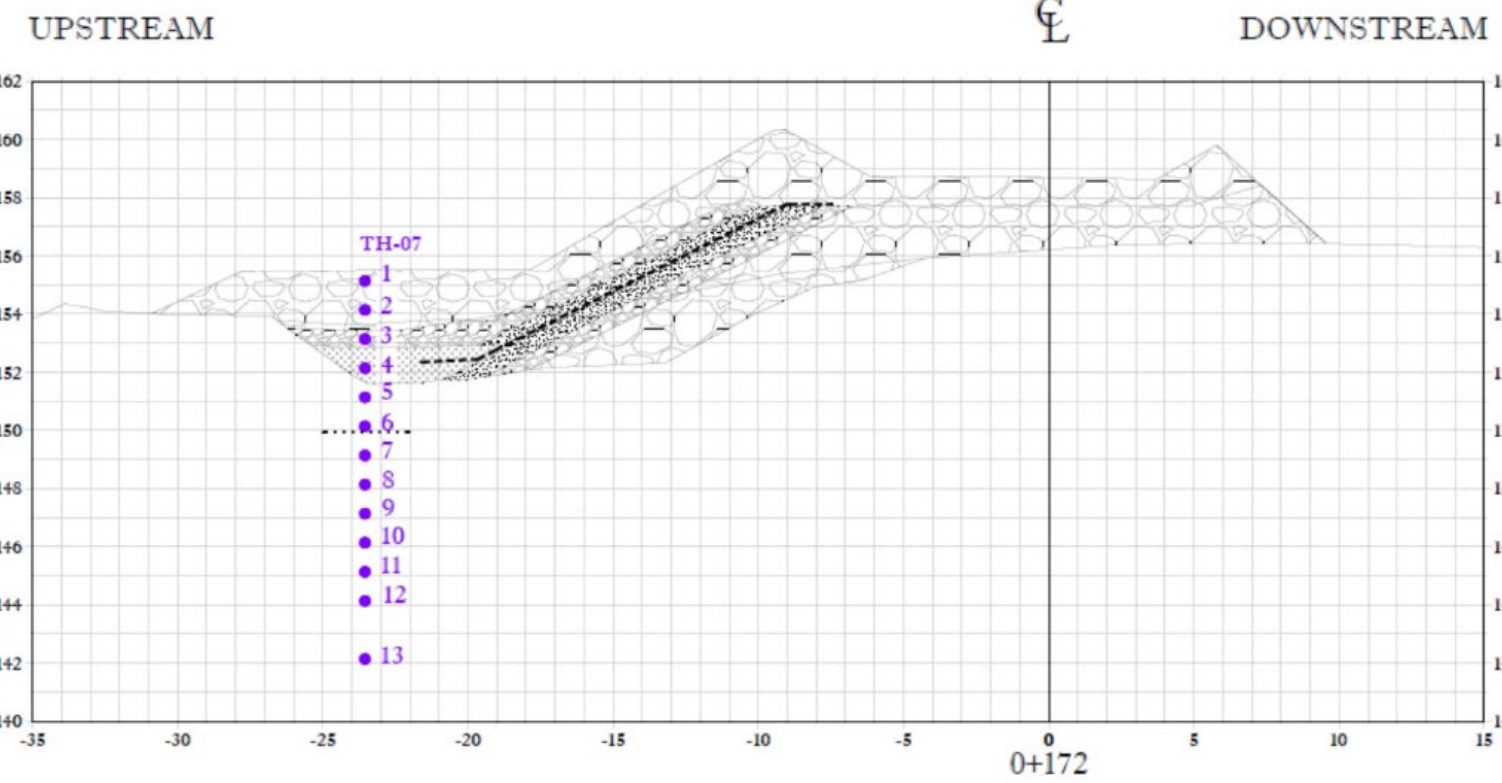
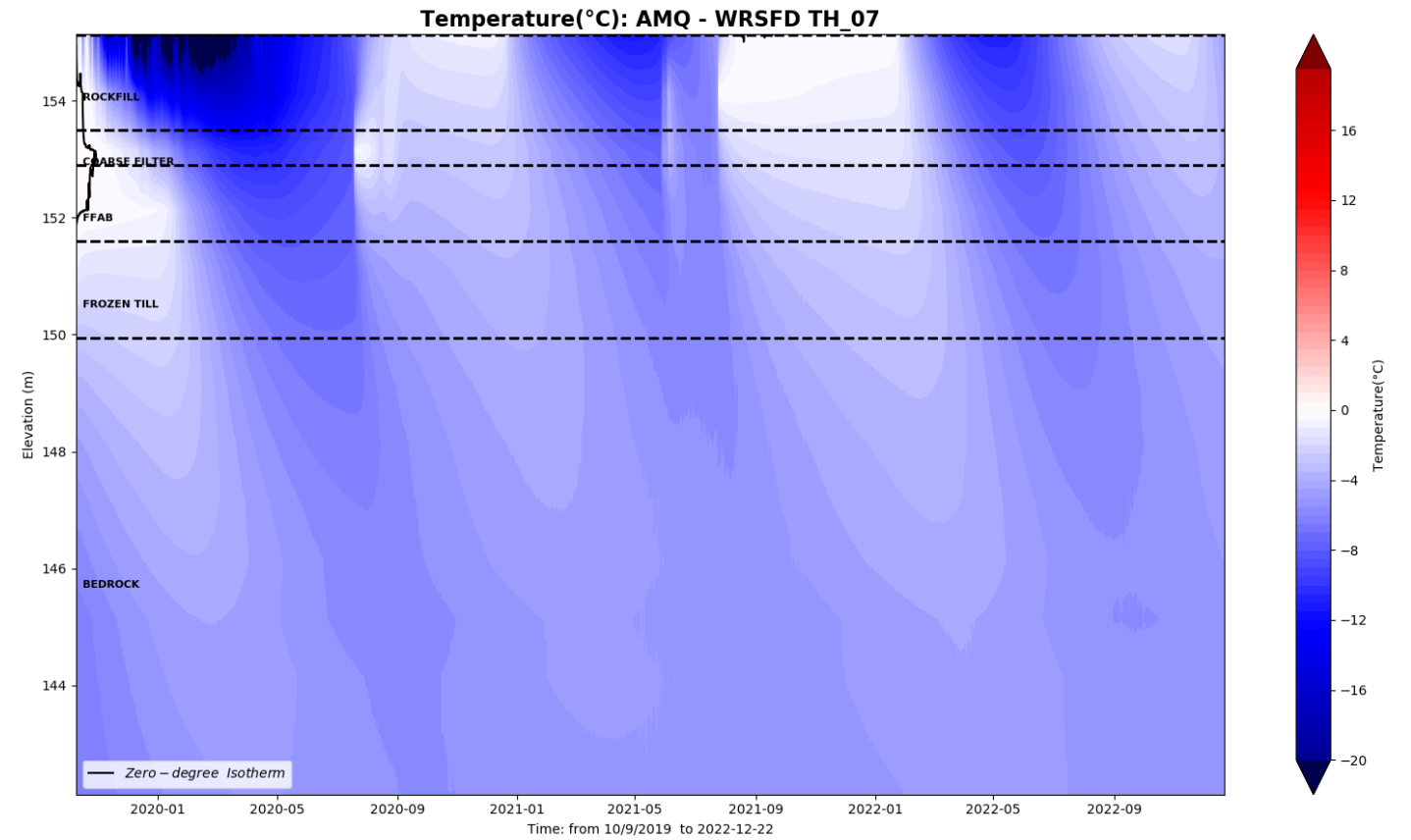

WRSFD TH08

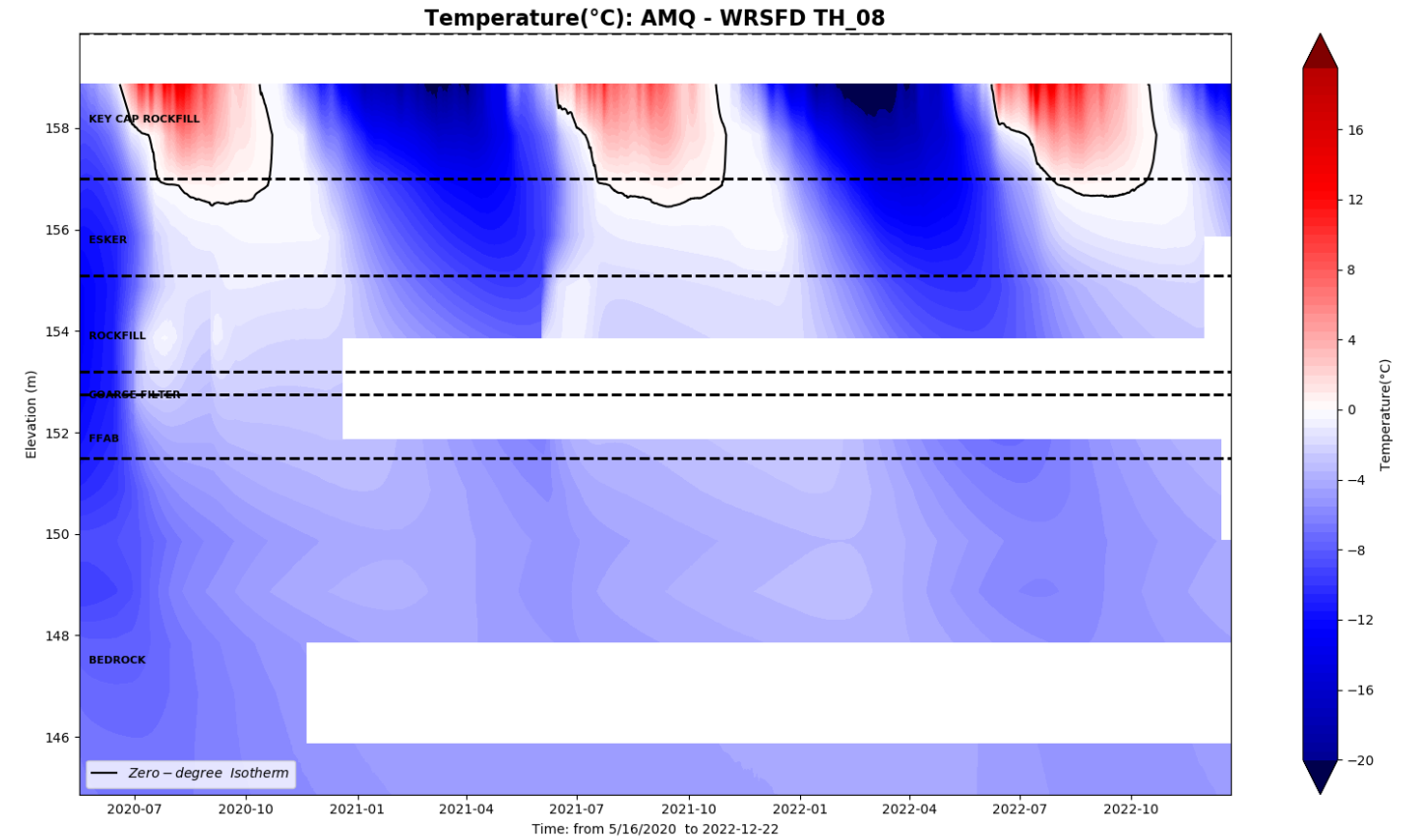
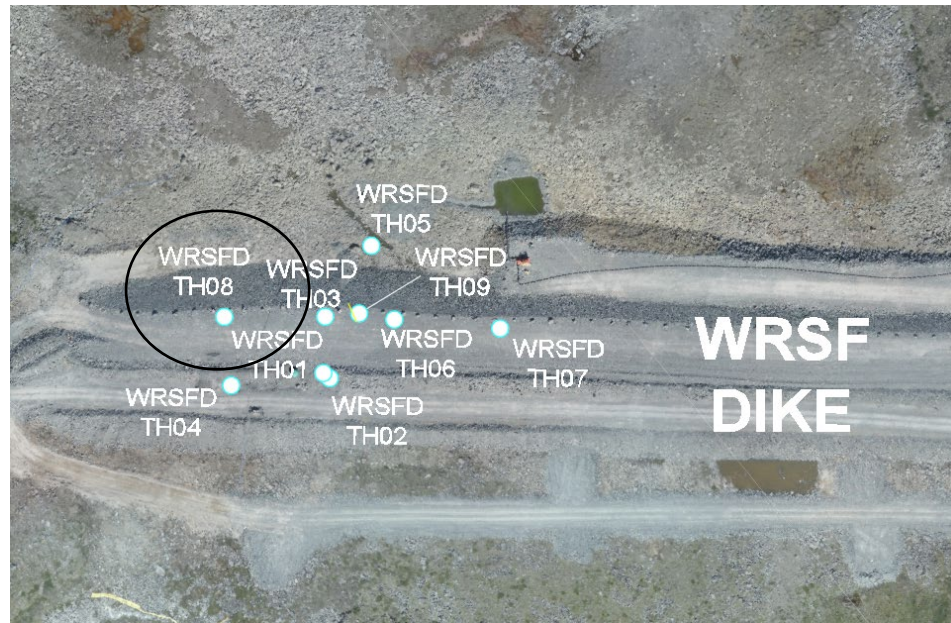

AMQ - WRSFD TH_08

Bead #1, #6, #8, #10 and #14 Damaged

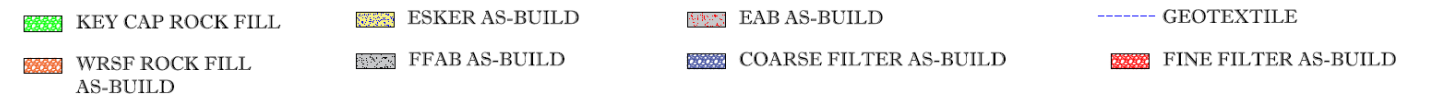
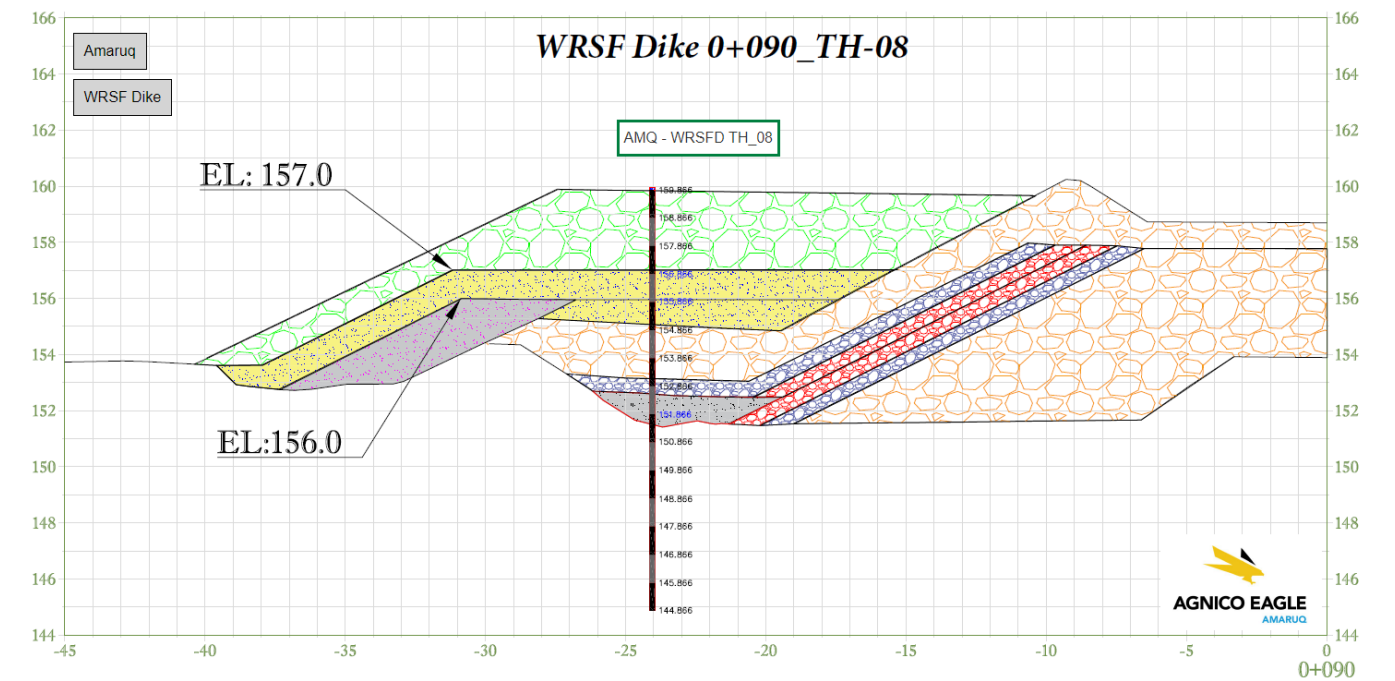
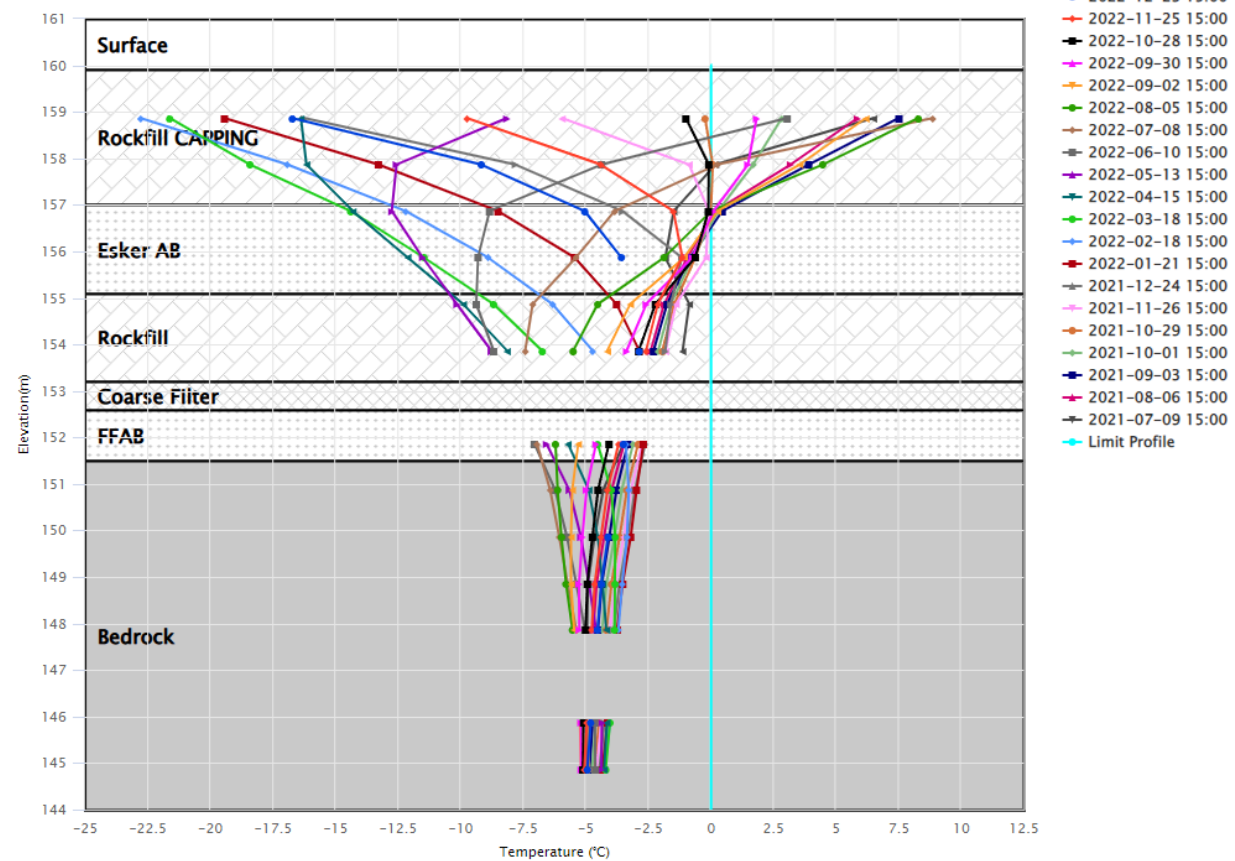

WRSFD TH09

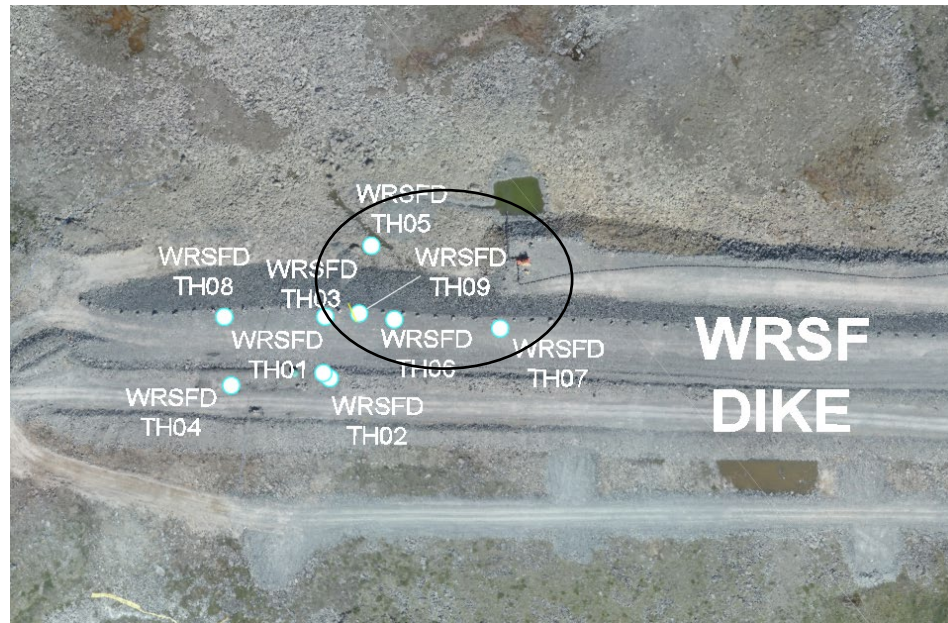

AMQ - WRSFD TH_09
Bead #1 removed

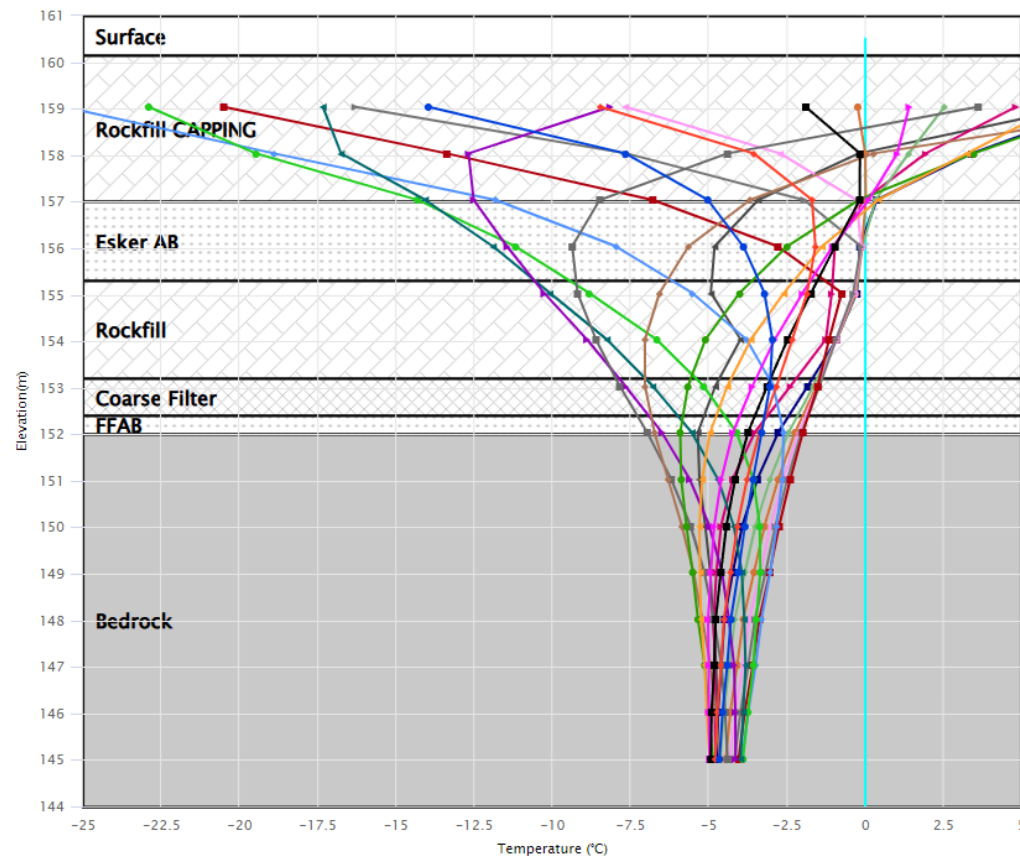

- 2022-12-23 15:00
- 2022-11-25 15:00
- 2022-10-28 15:00
- 2022-09-30 15:00
- 2022-09-02 15:00
- 2022-08-05 15:00
- 2022-07-08 15:00
- 2022-06-10 15:00
- 2022-05-13 15:00
- 2022-04-15 15:00
- 2022-03-18 15:00
- 2022-02-18 15:00
- 2022-01-21 15:00
- 2021-12-24 15:00
- 2021-11-26 15:00
- 2021-10-29 15:00
- 2021-10-01 15:00
- 2021-09-03 15:00
- 2021-08-06 15:00
- 2021-07-09 15:00
- Limit Profile

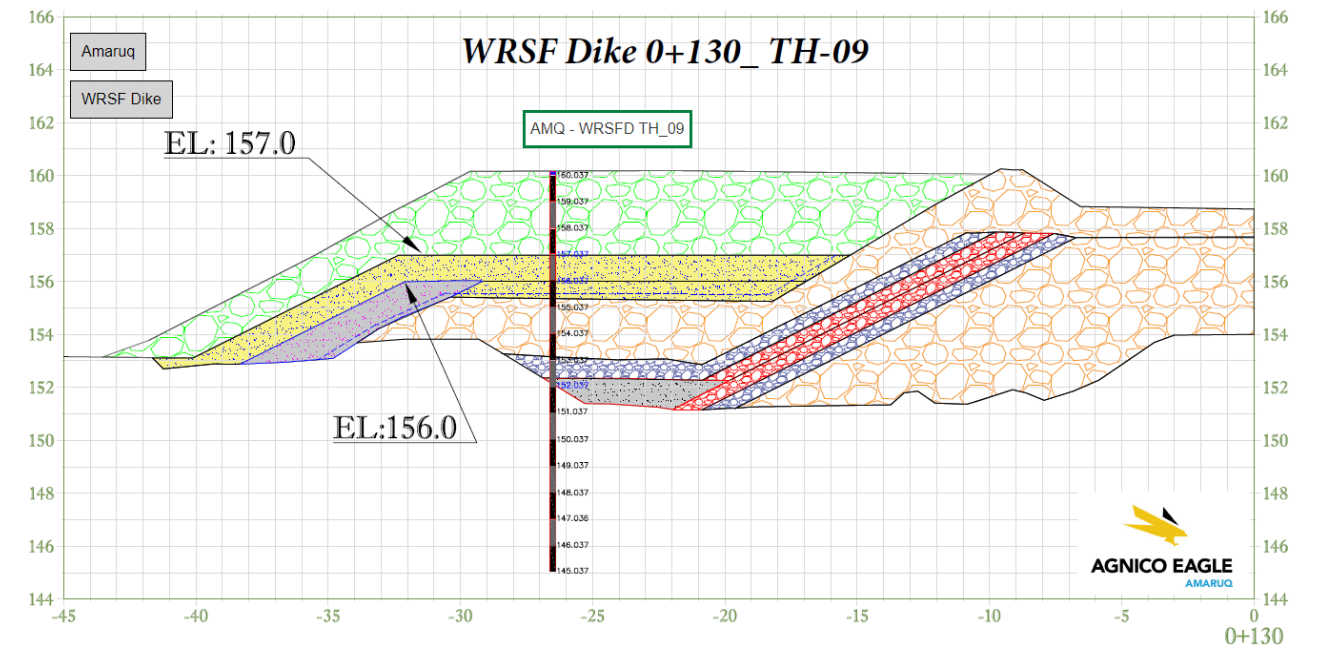
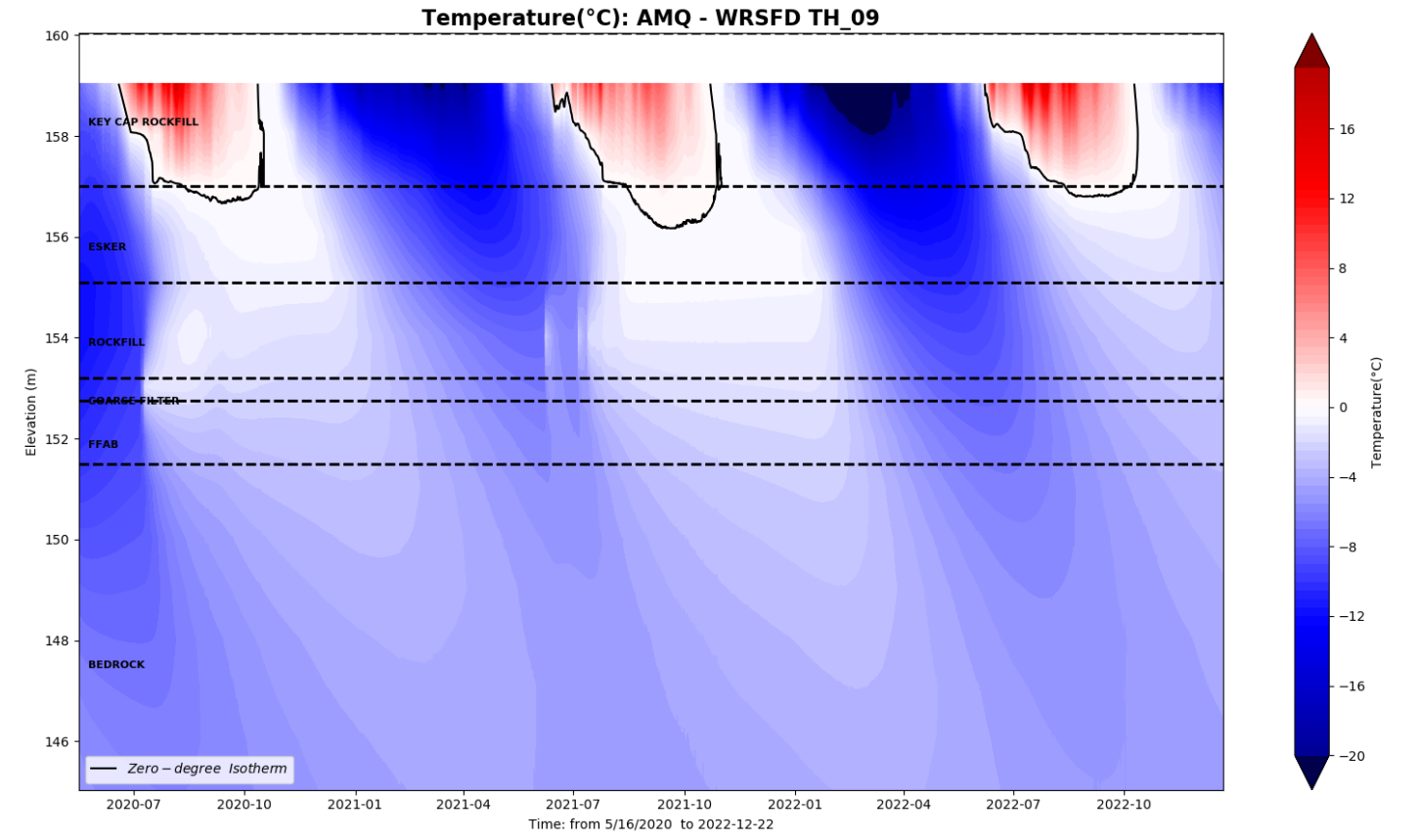

- KEY CAP ROCK FILL
- ESKER AS-BUILD
- EAB AS-BUILD
- WRSF ROCK FILL AS-BUILD
- COARSE FILTER
- FFAB AS-BUILD
- FINE FILTER AS-BUILD
- GEOTEXTILE

PSW – DH 2 TH



AMQ – PSW – DH02_TH

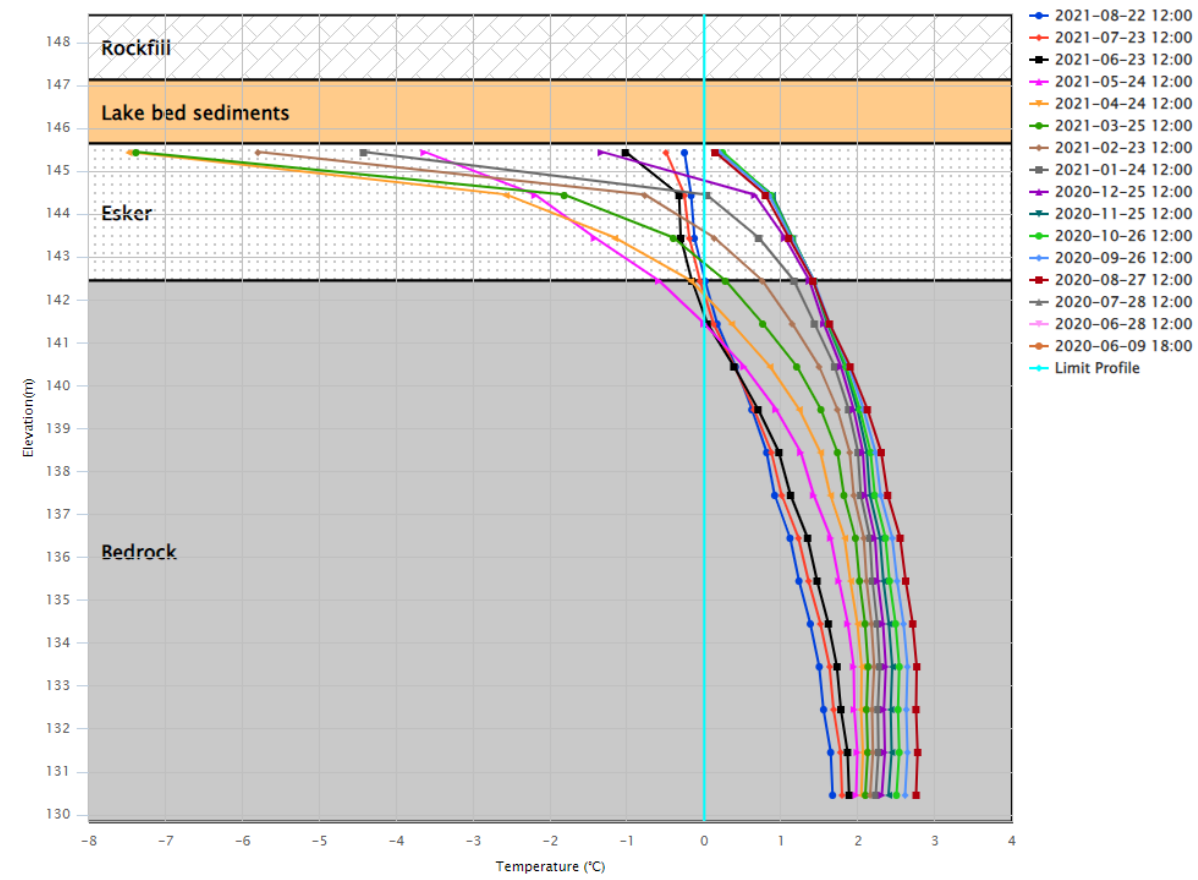

Temperature(°C): PSW-DH2

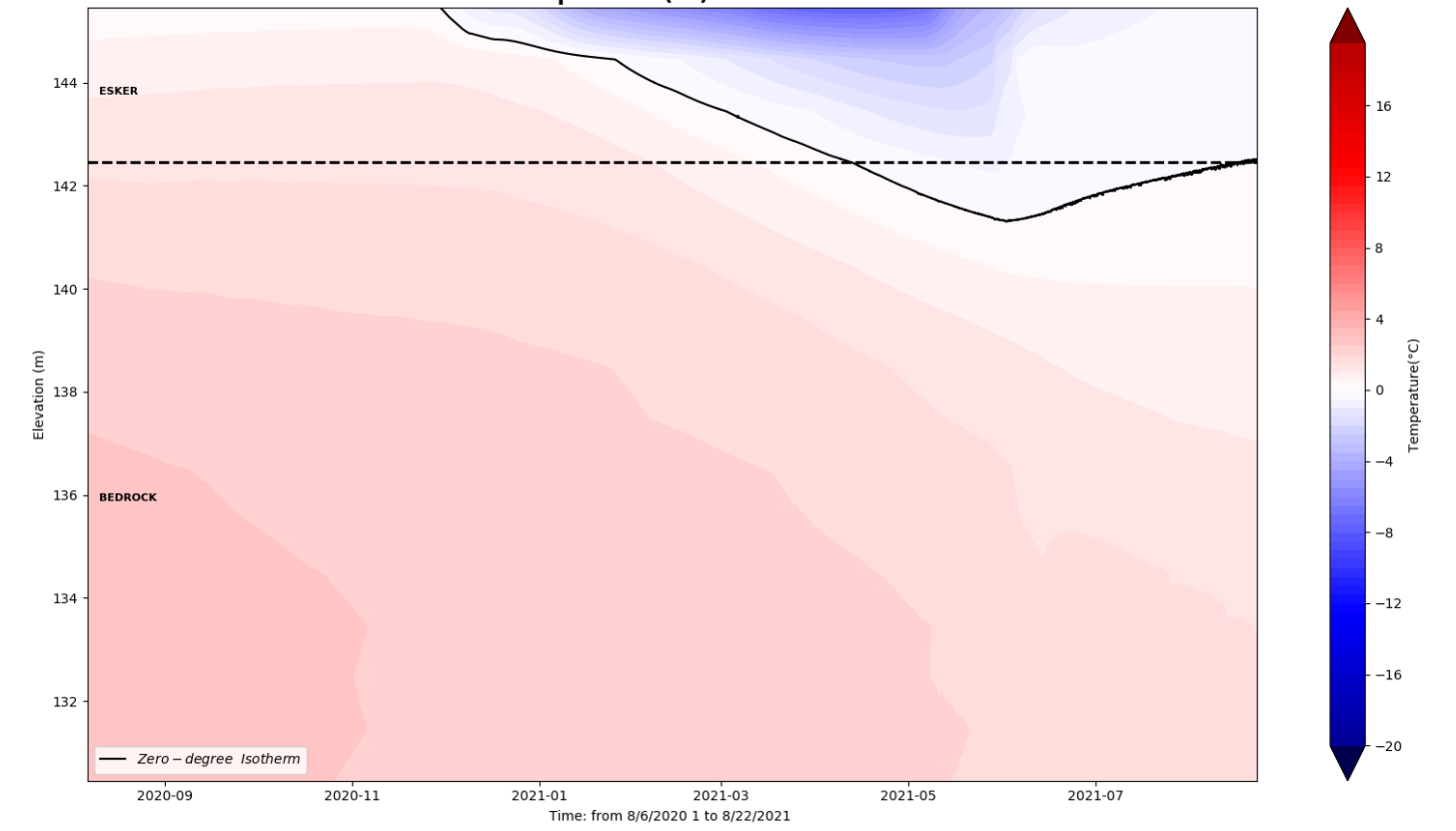

DH-2

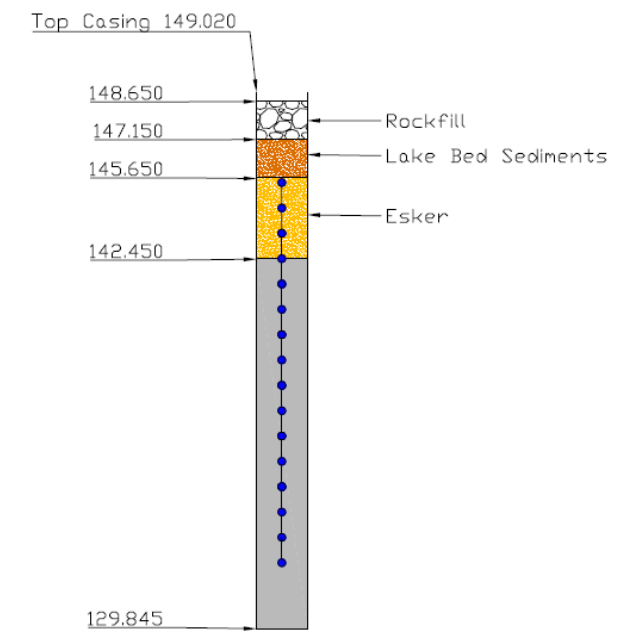

PSW – DH 3 TH



AMQ – PSW – DH03_TH

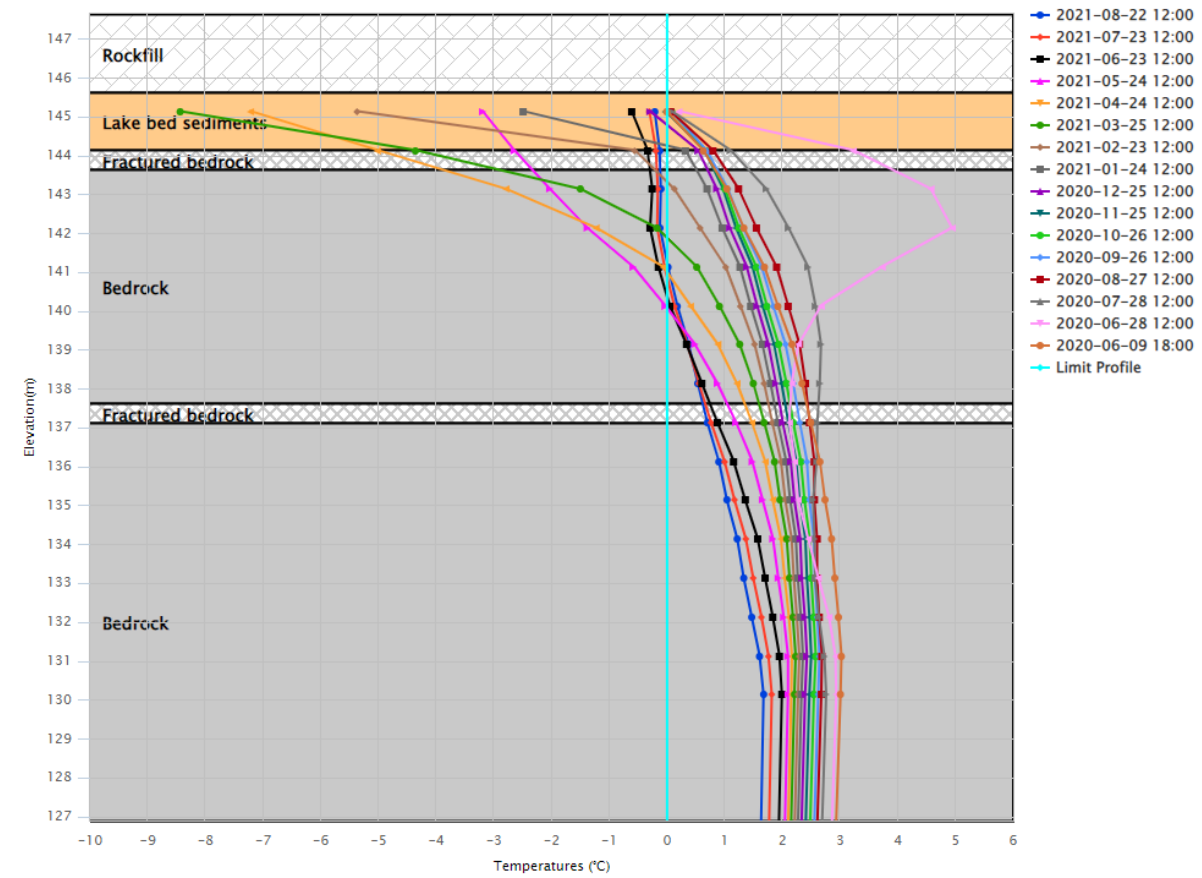

Temperature(°C): PSW-DH3

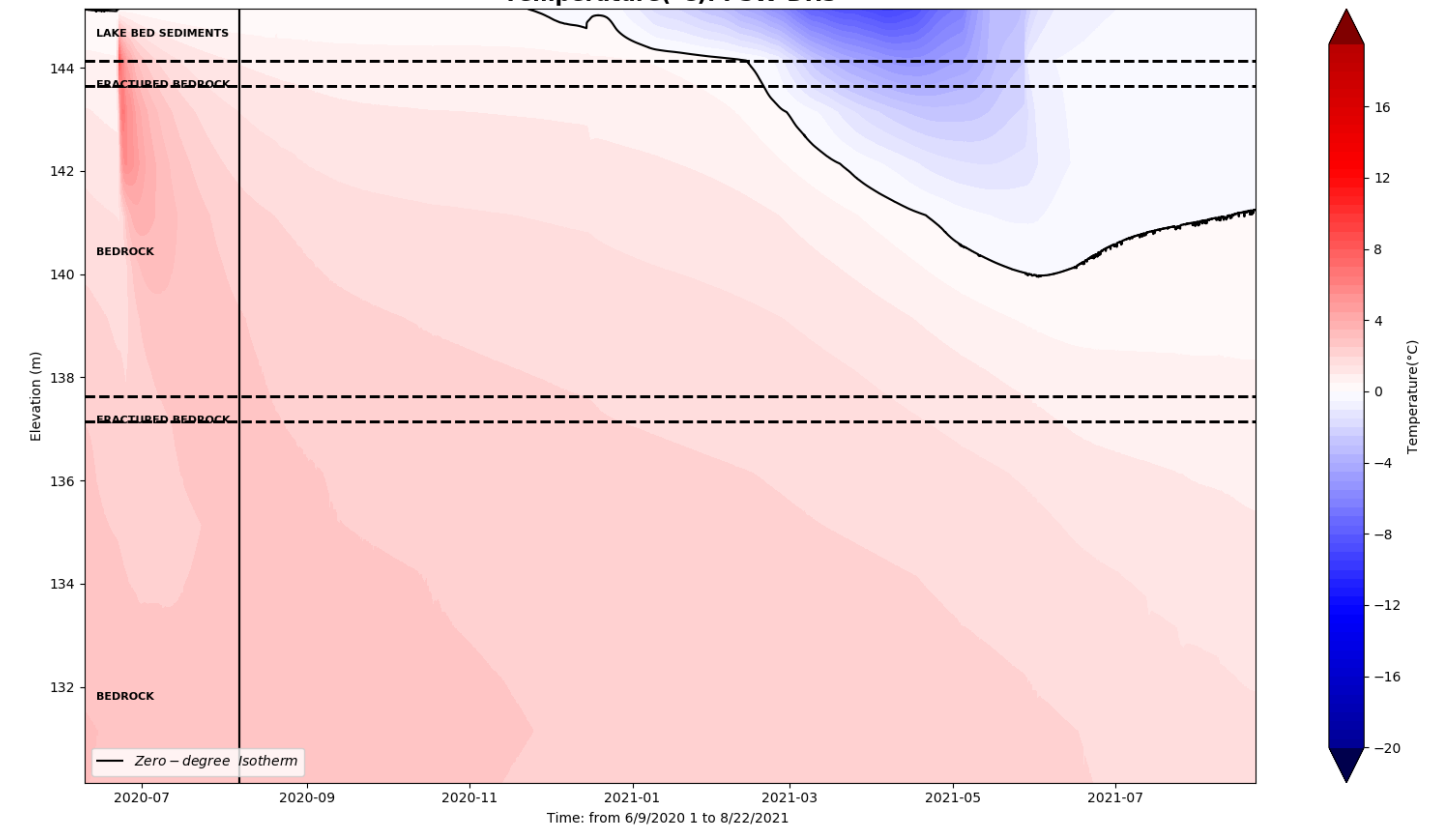

DH-3

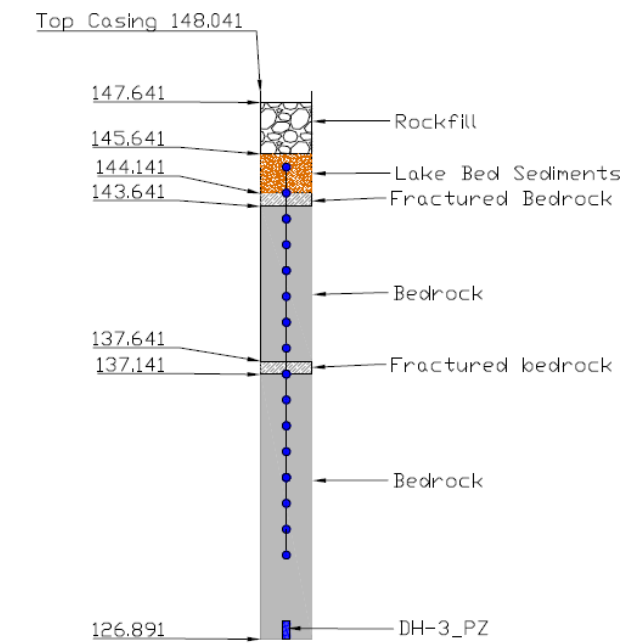

PSW – DH 6 TH

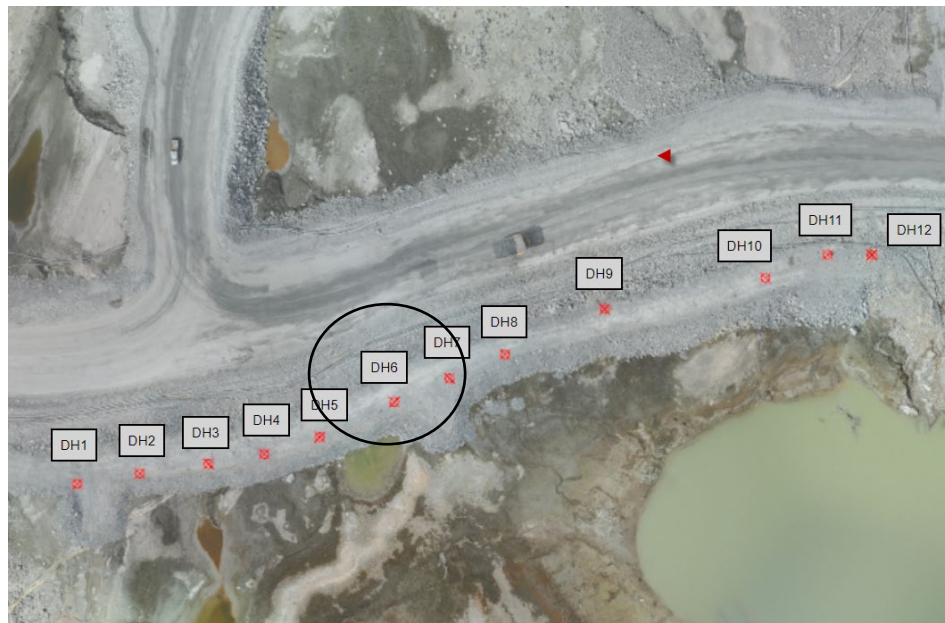

AMQ - PSW - DH06_TH

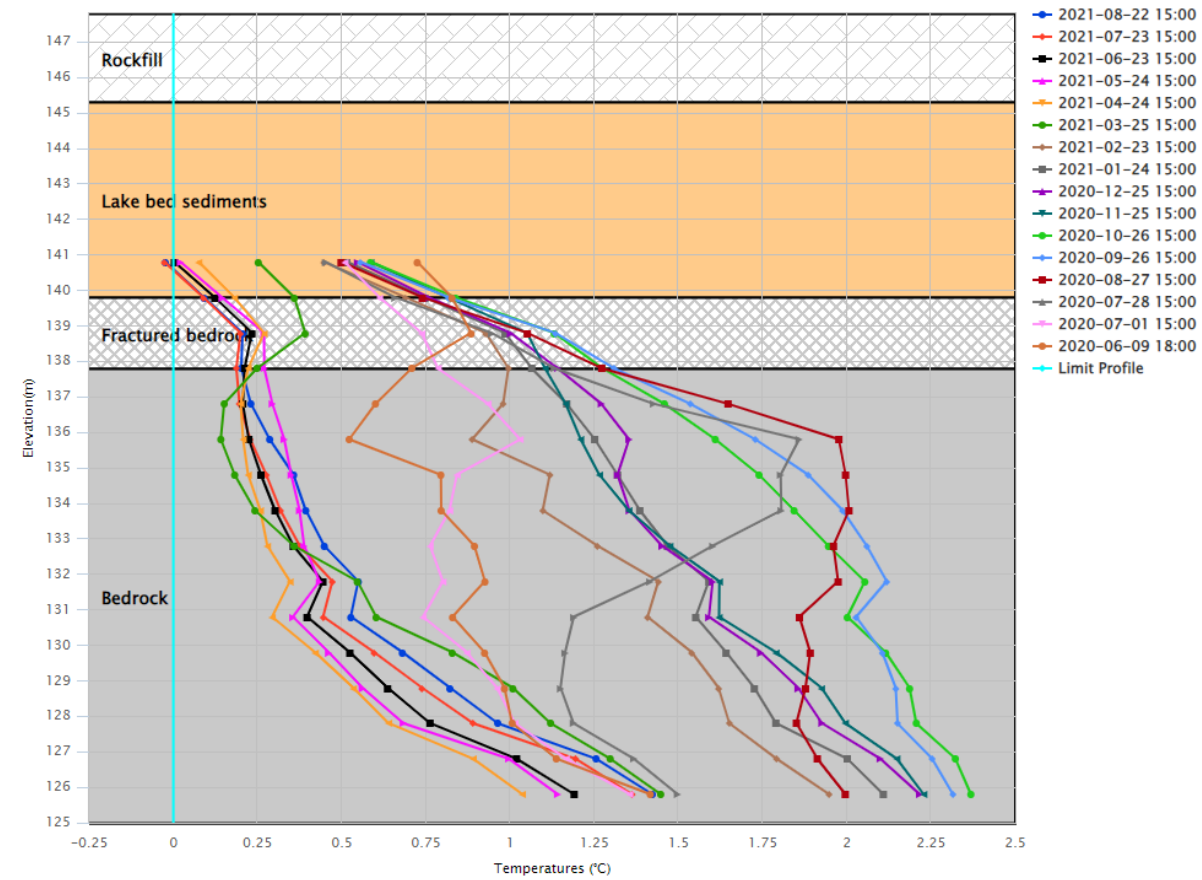

Temperature(°C): PSW-DH6

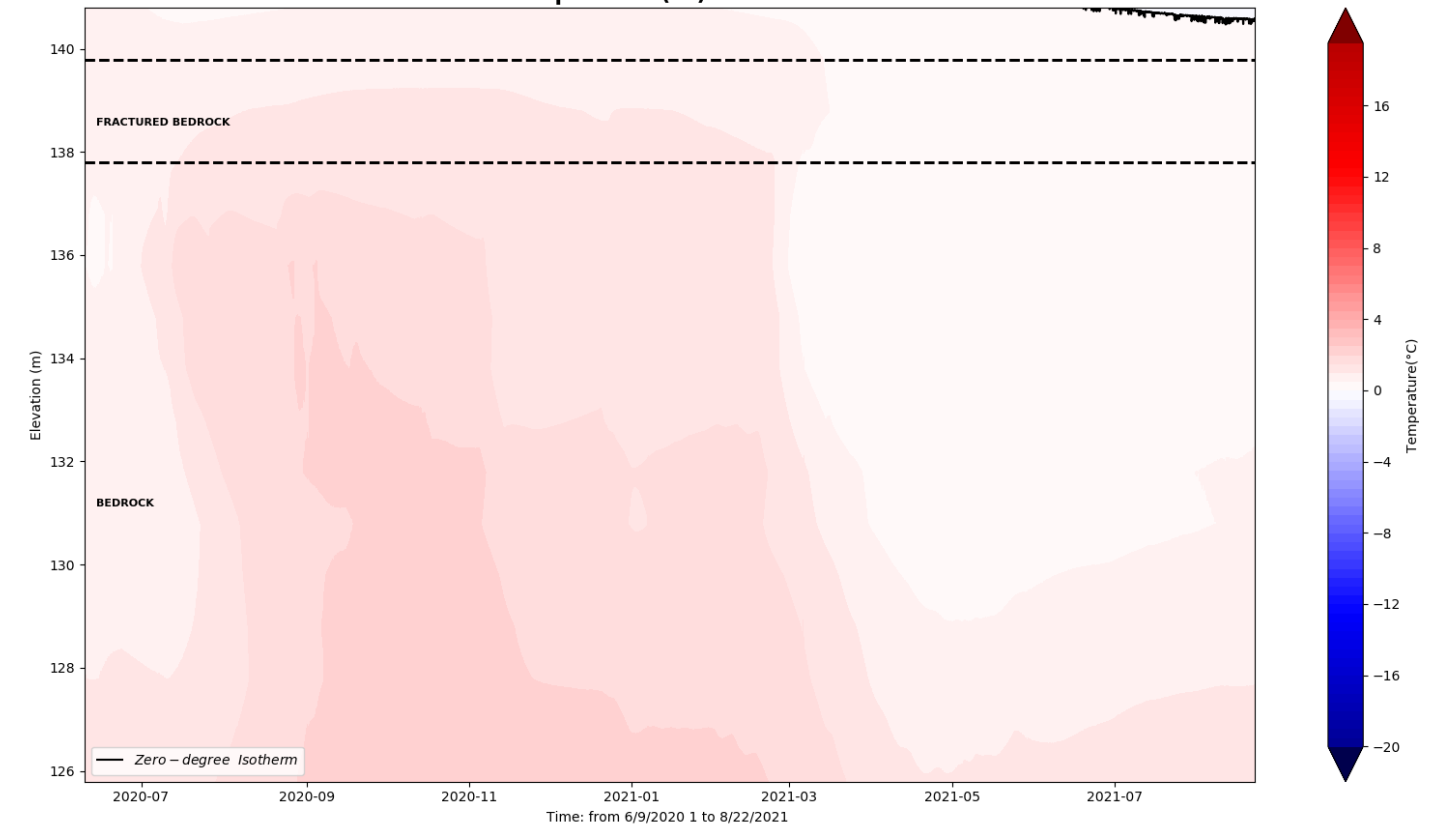

DH-6

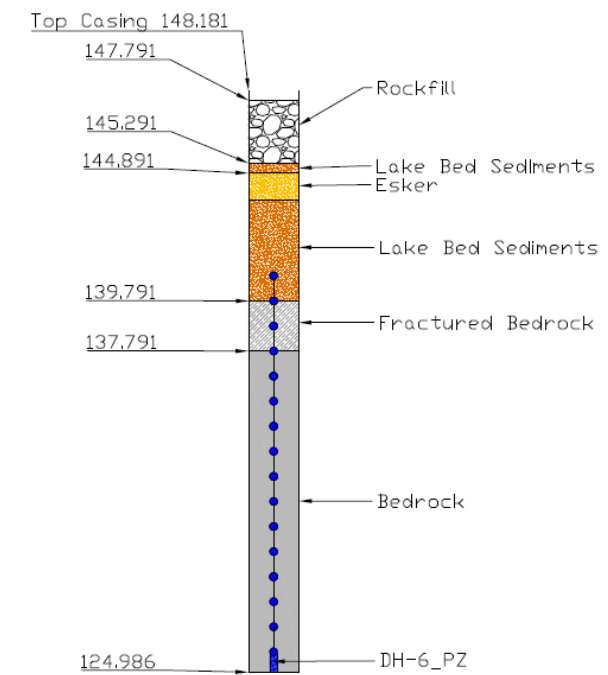

PSW – DH 7 TH



AMQ – PSW – DH07_TH

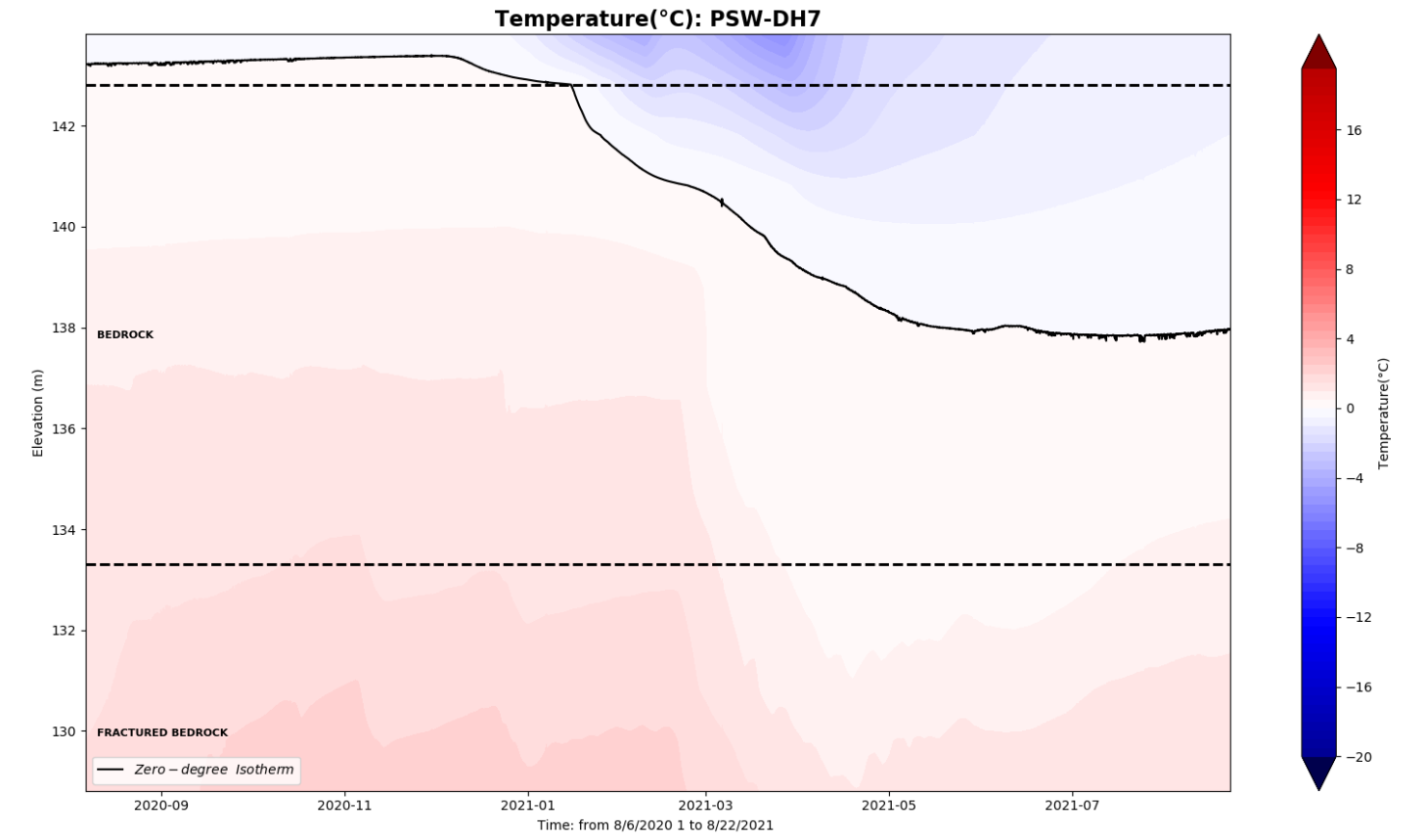
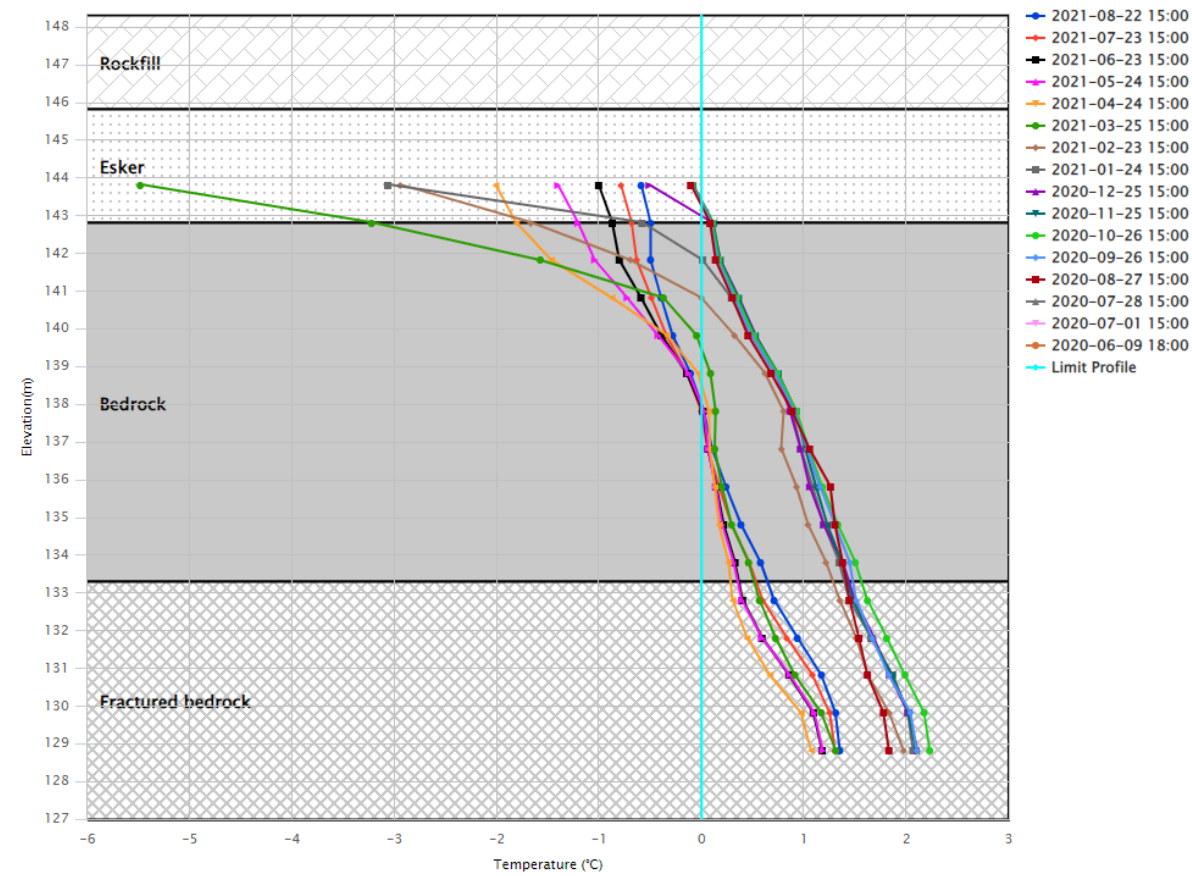

DH-7

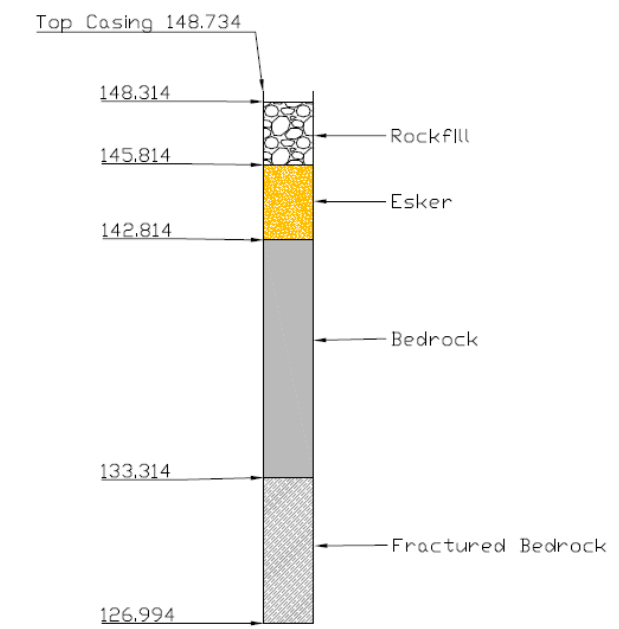

PSW – DH 10 TH



AMQ – PSW – DH10_TH

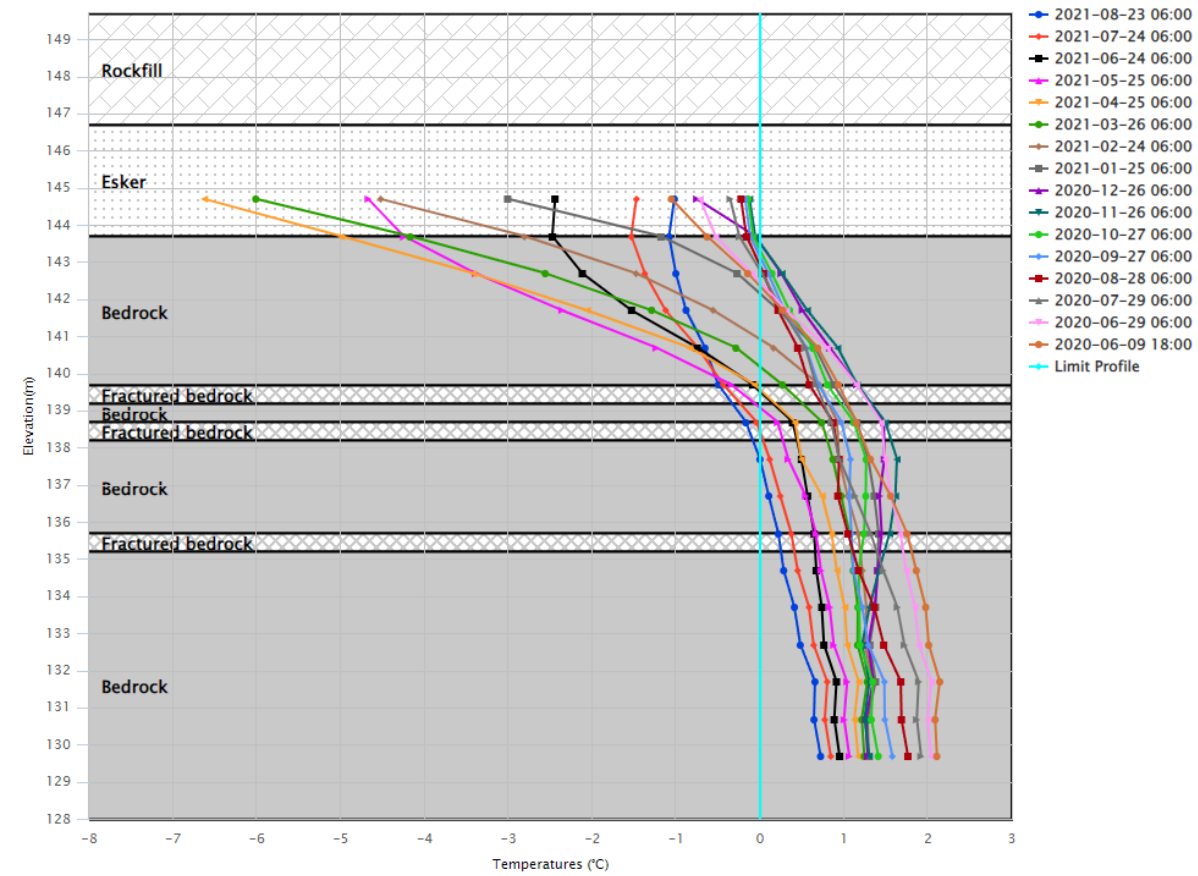

Temperature(°C): PSW-DH10

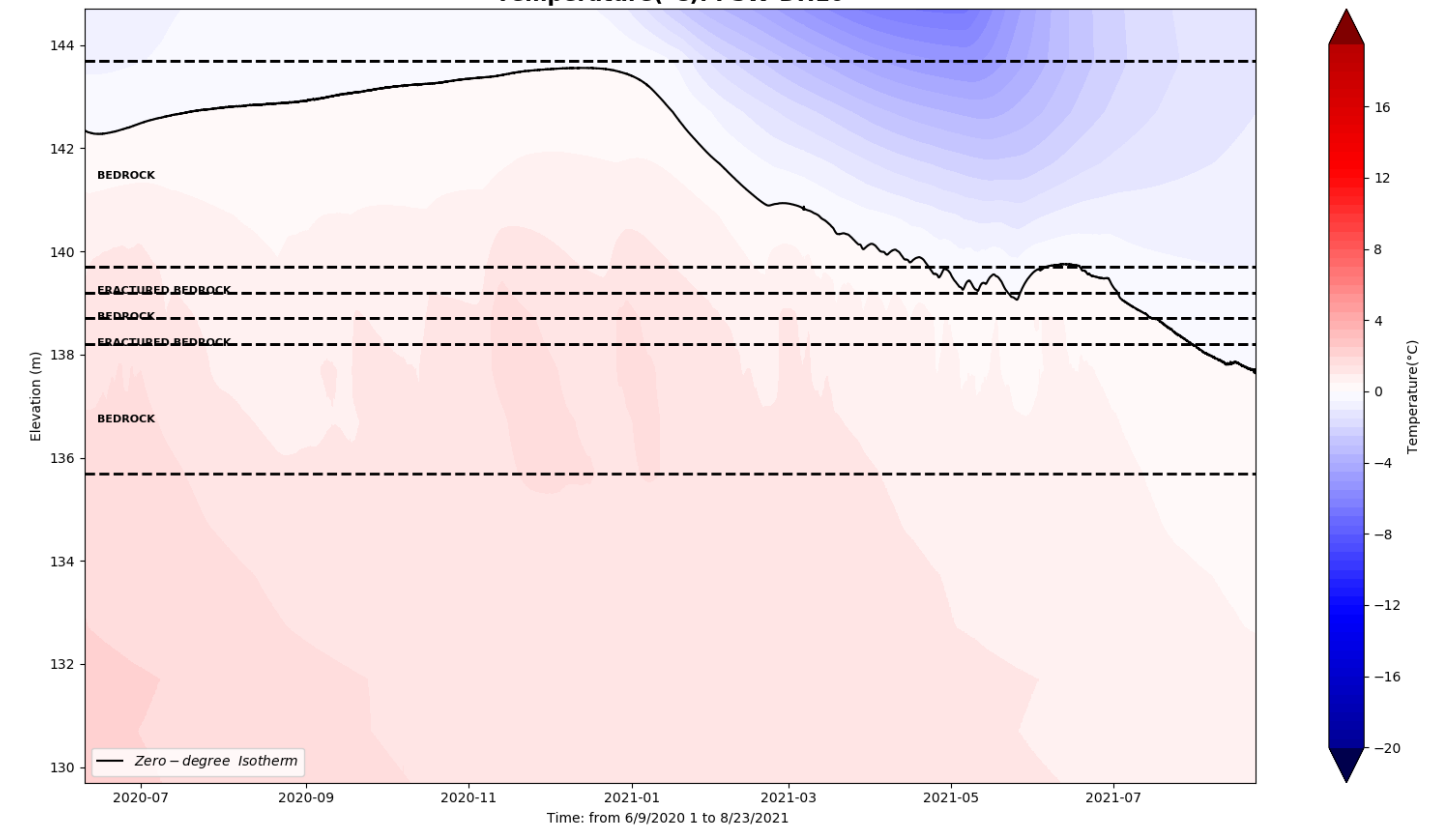

DH-10

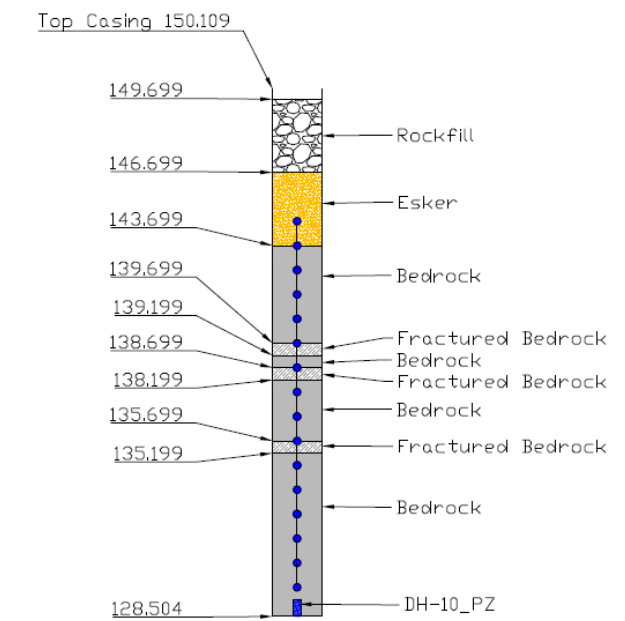

PSW – DH 11 TH



AMQ – PSW – DH11_TH

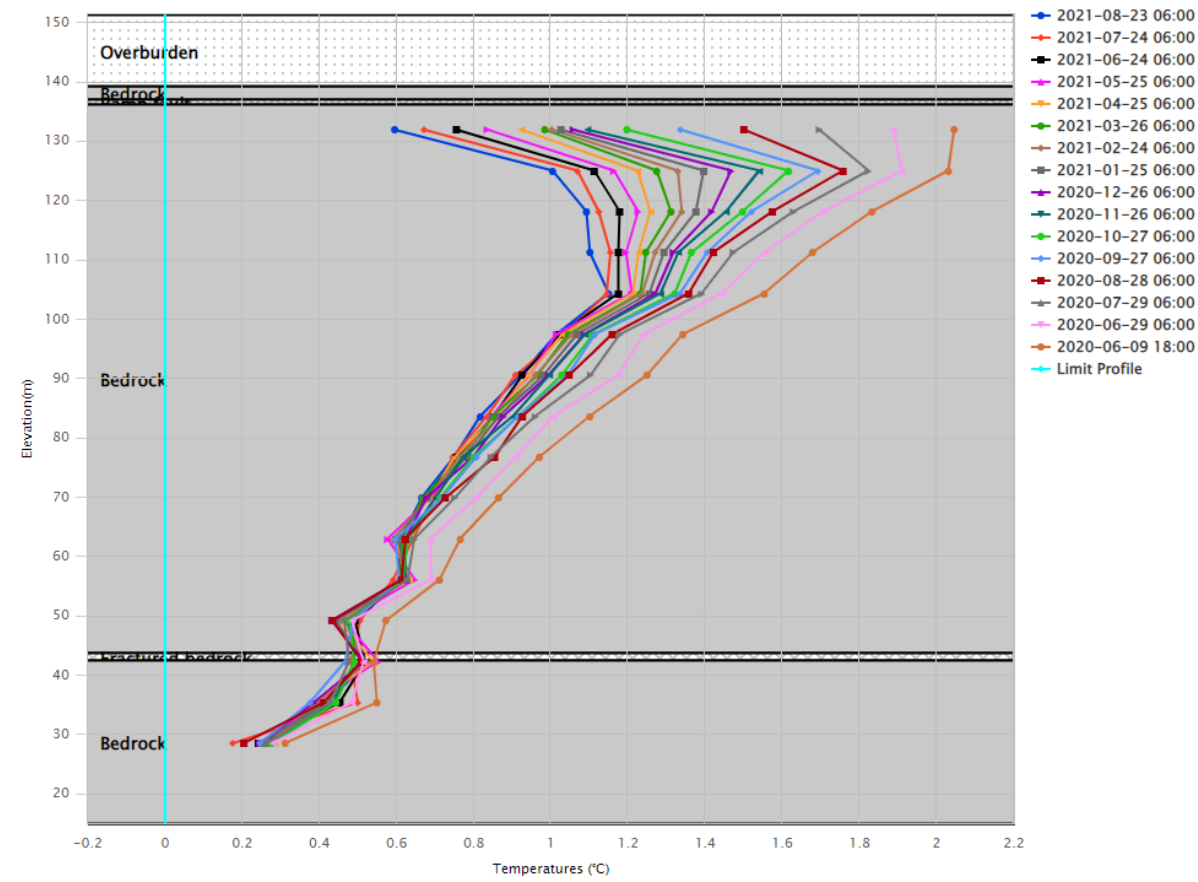

Temperature(°C): PSW-DH11

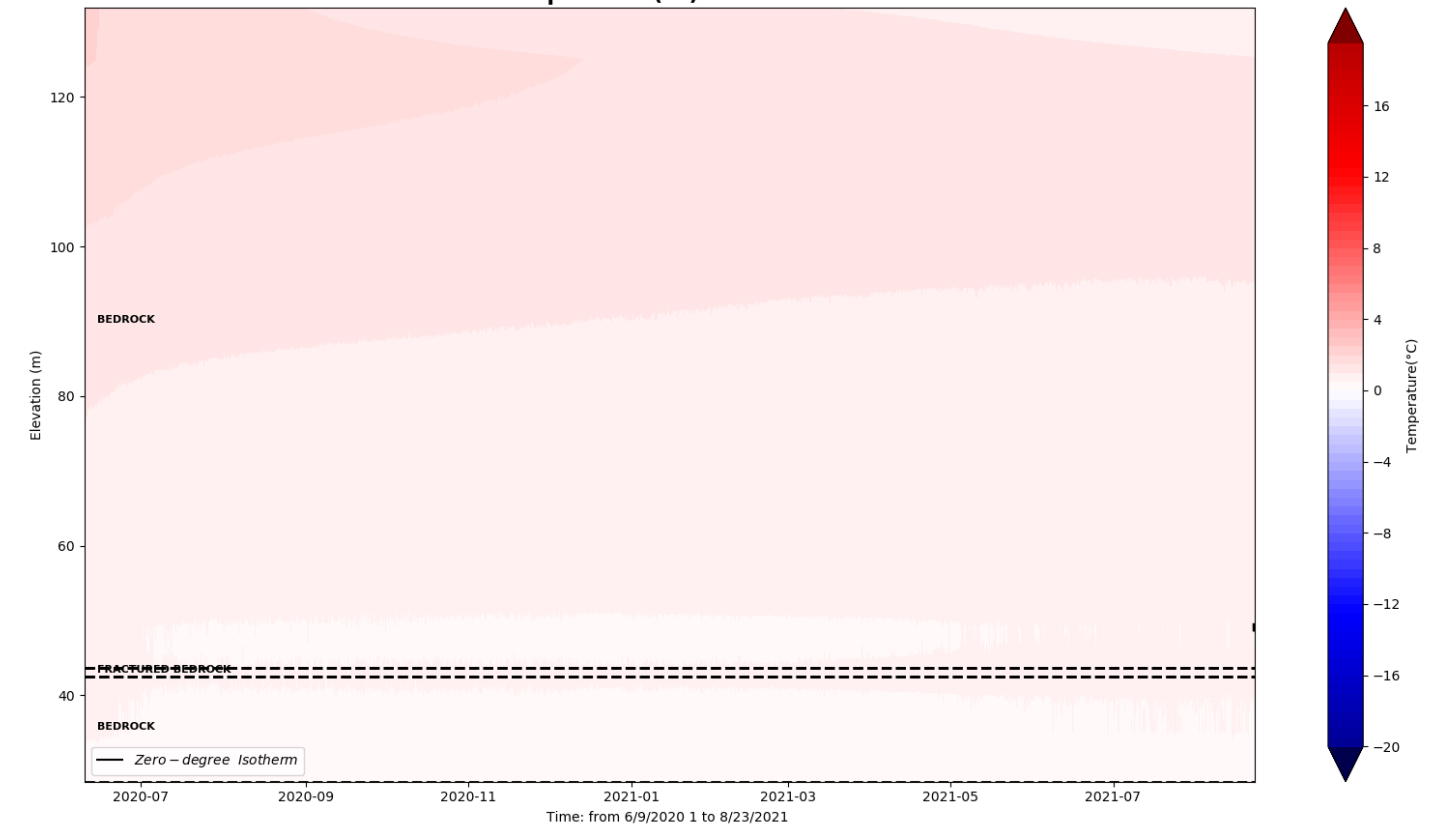

DDH-11

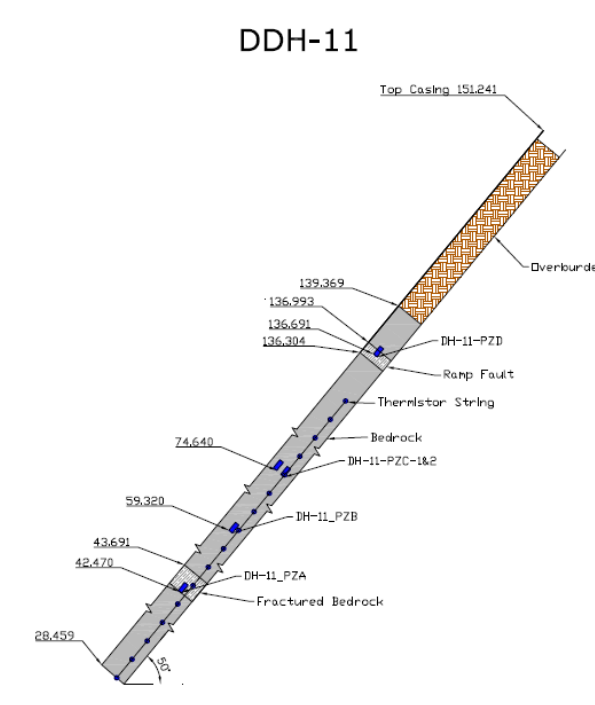

PSW – DH 12 TH

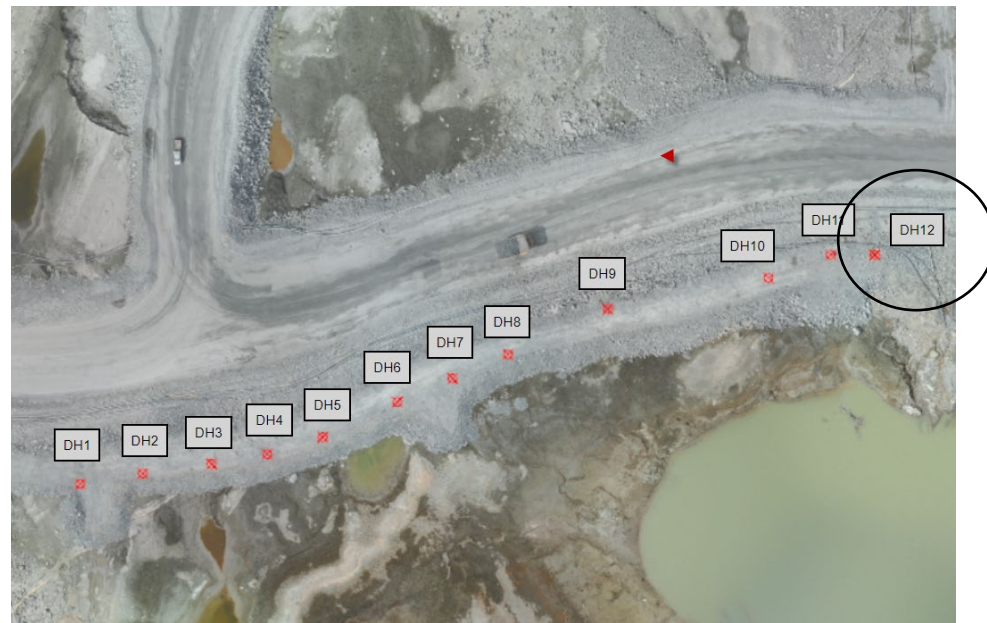

AMQ – PSW – DH12_TH

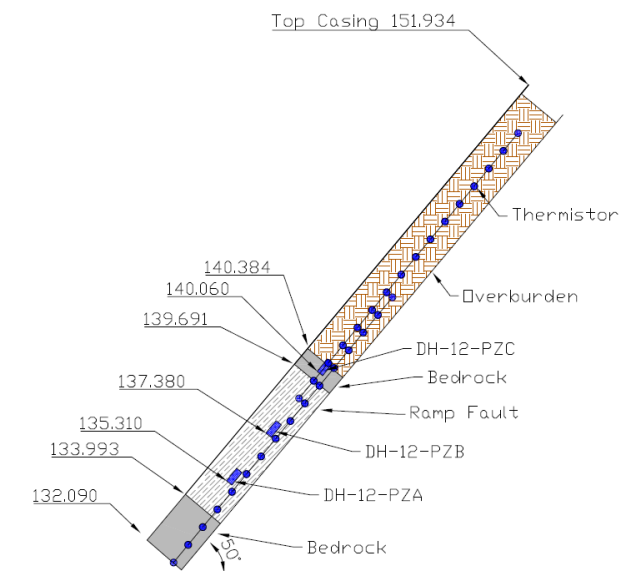
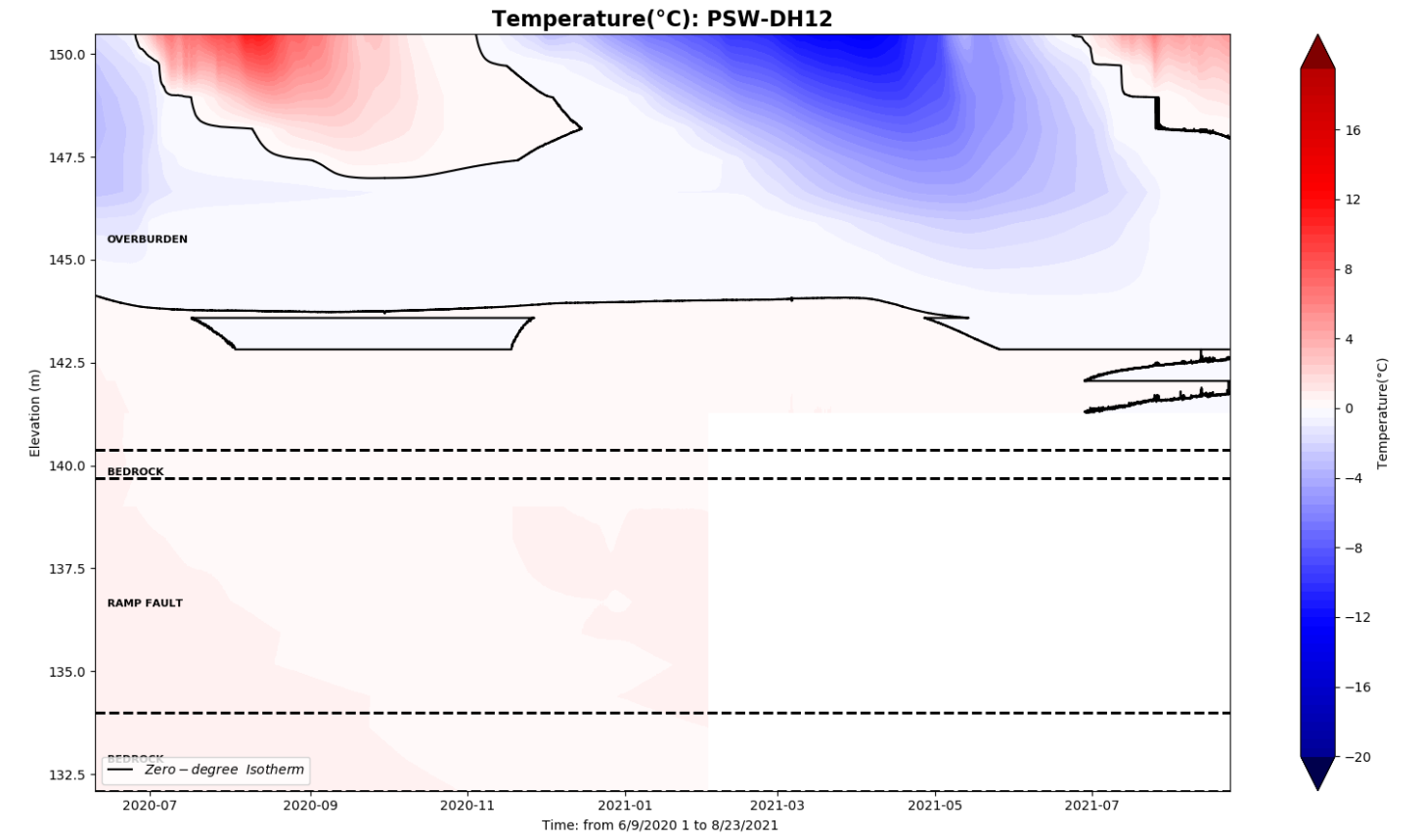
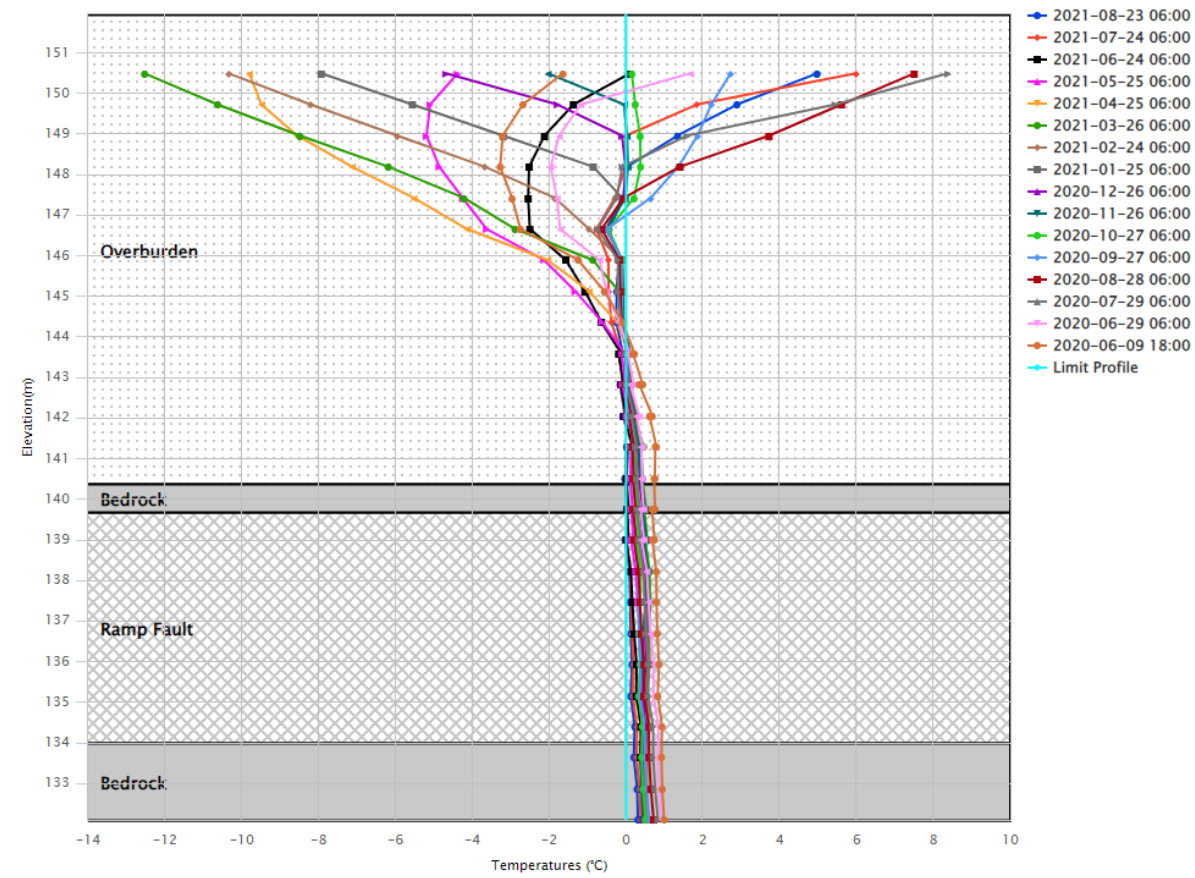

PSW – DH 13 TH

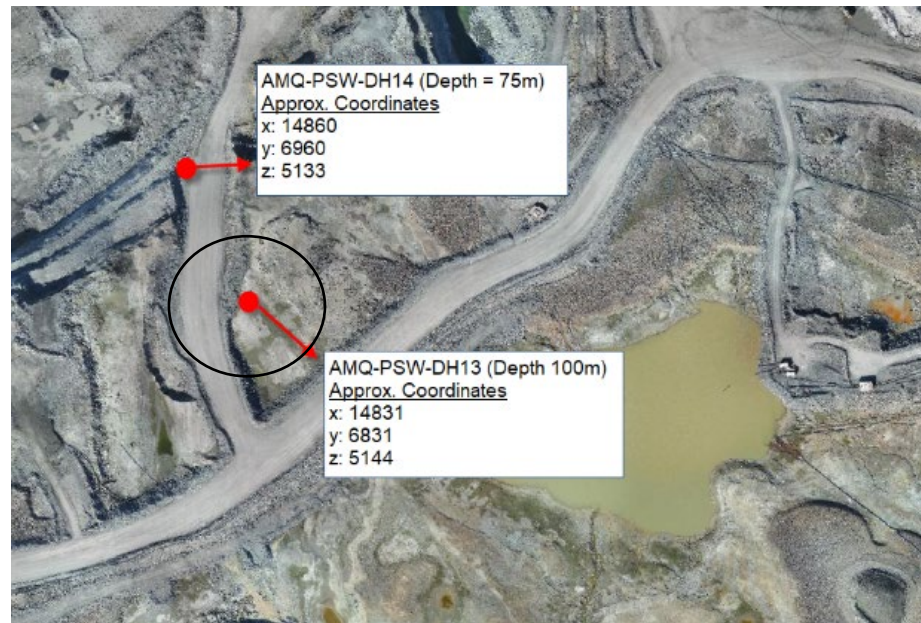

AMQ – PSW – DH13_TH

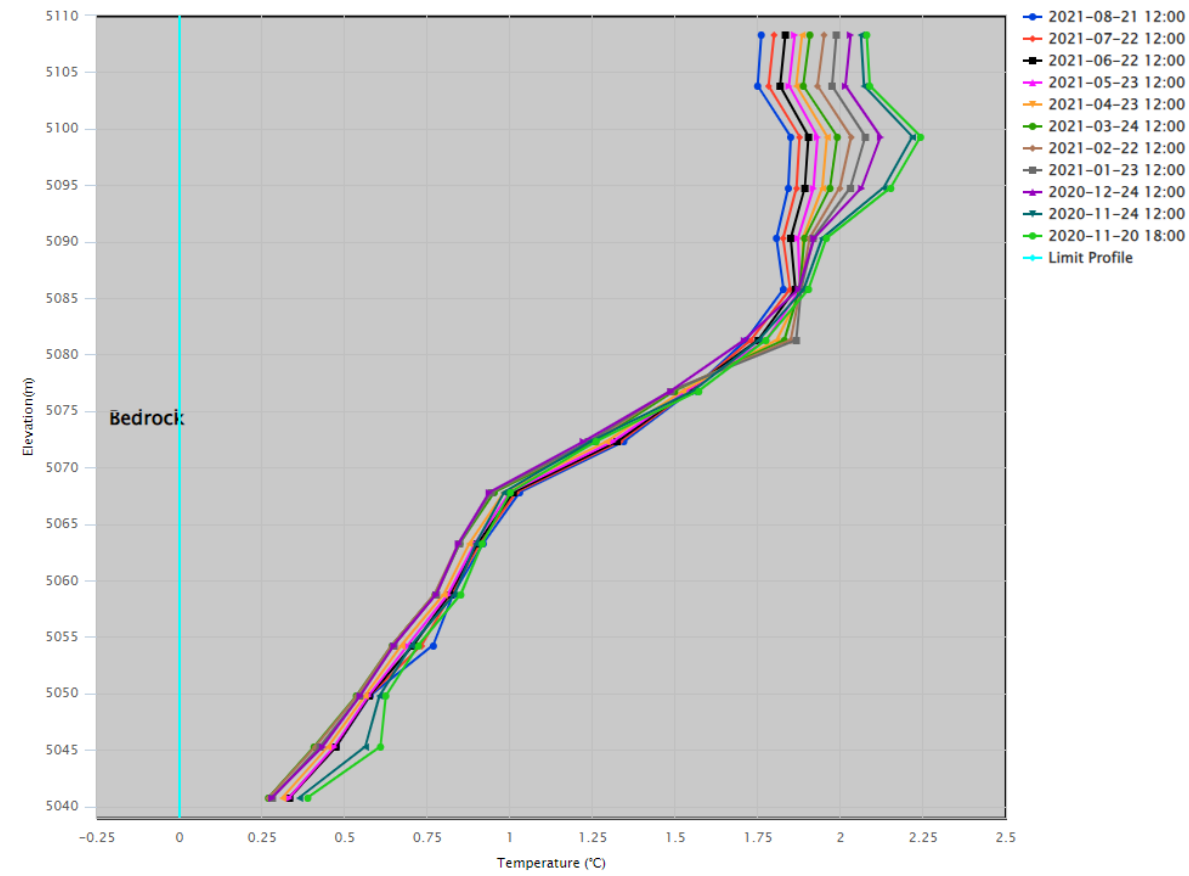

Temperature(°C): PSW-DH13

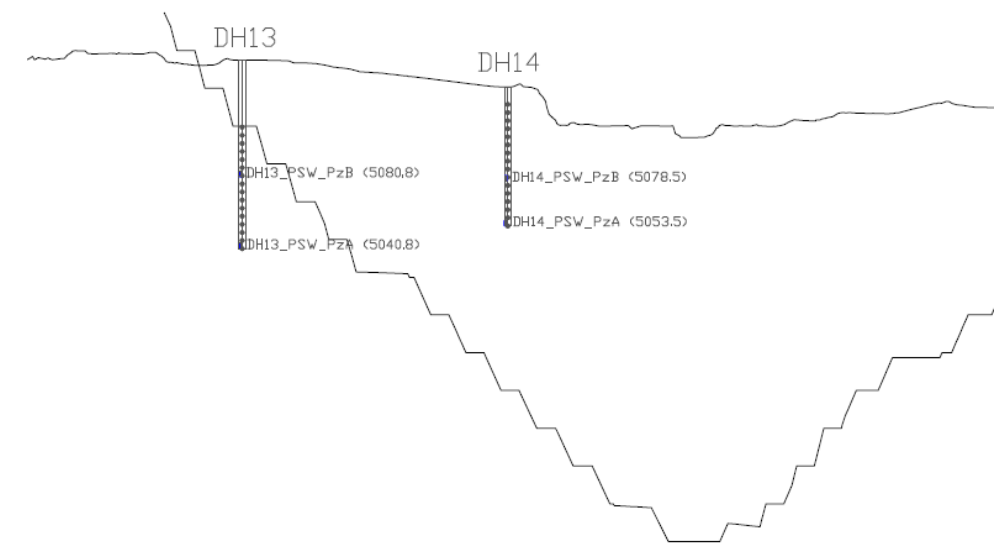
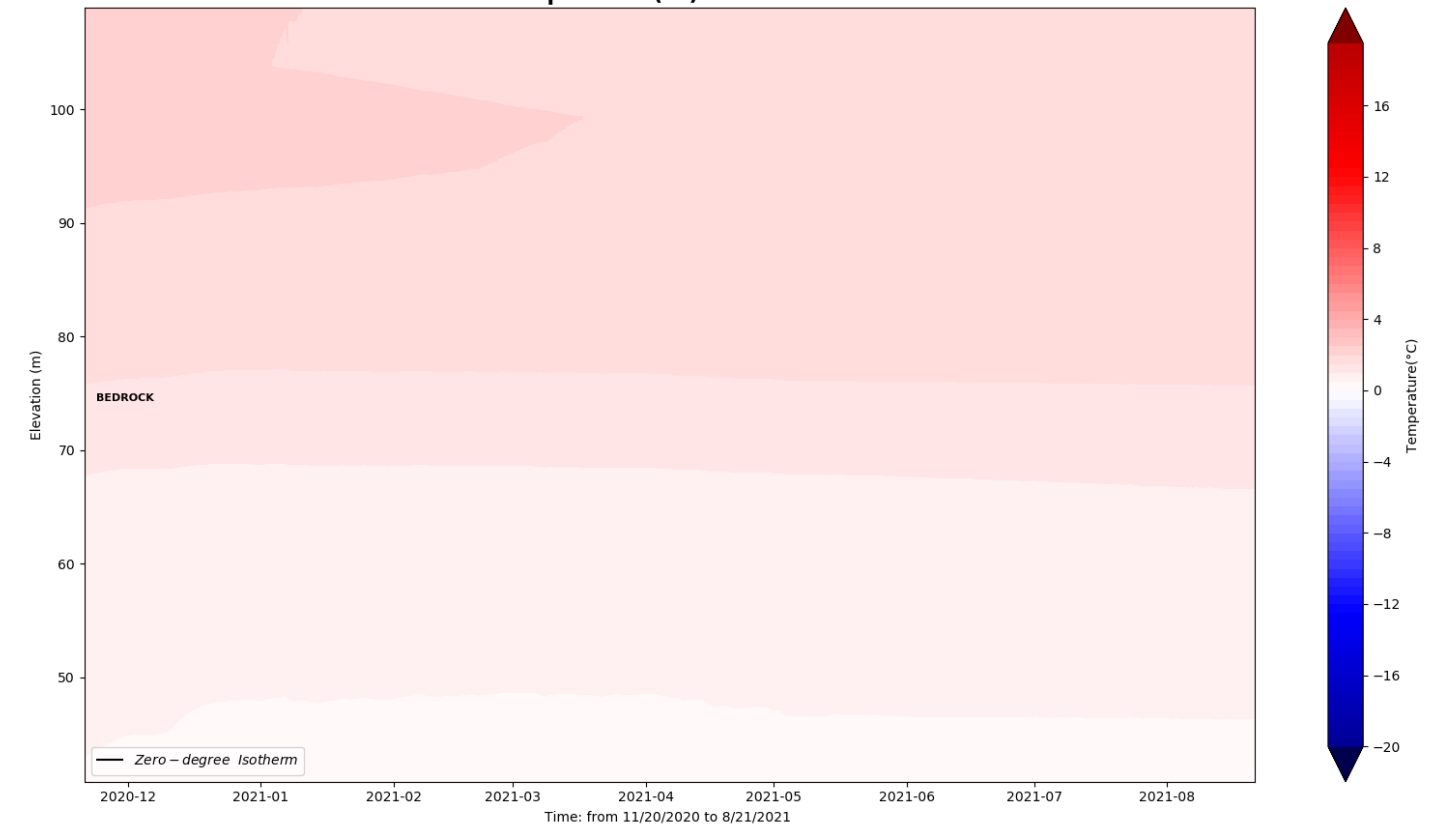

PSW – DH 14 TH

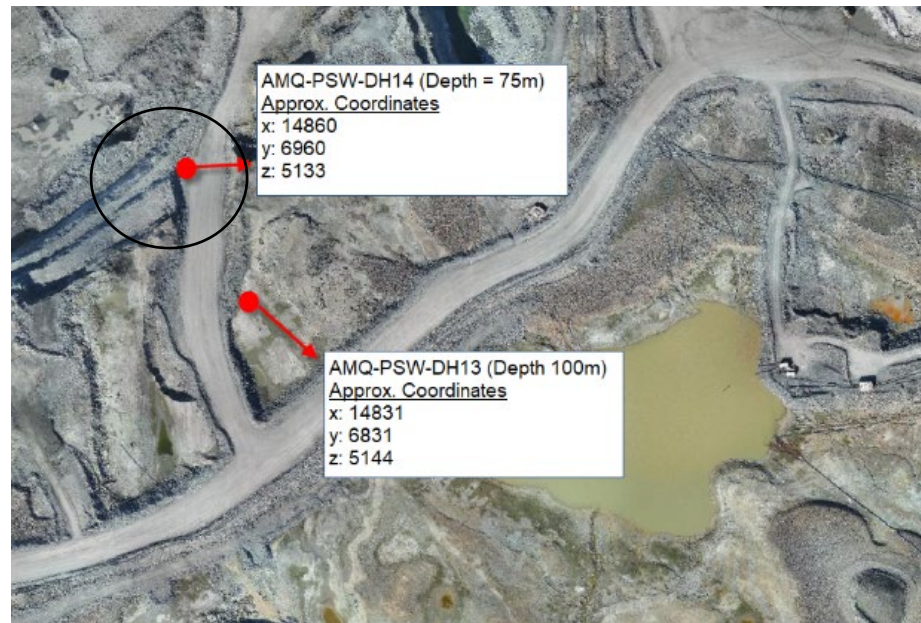

AMQ – PSW – DH14_TH

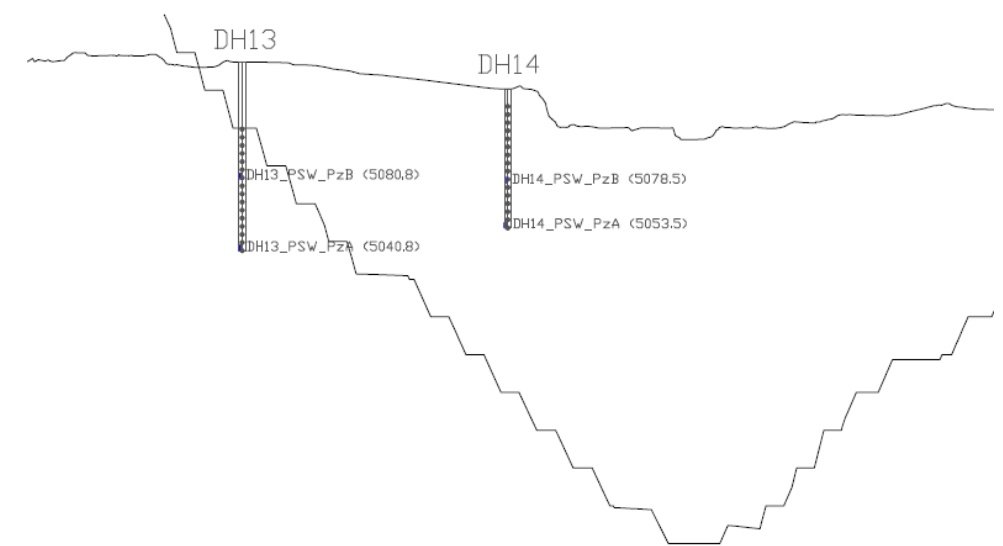
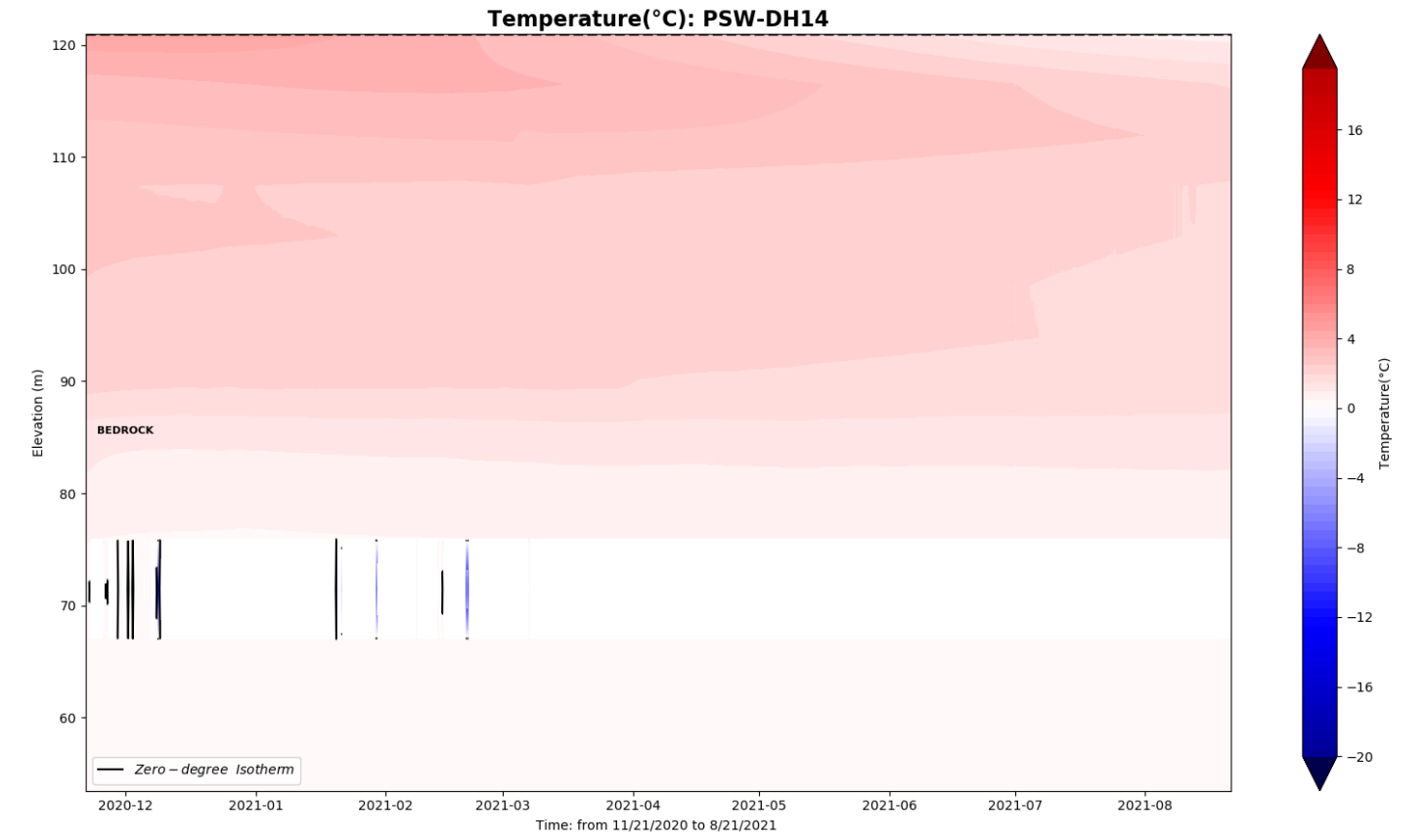
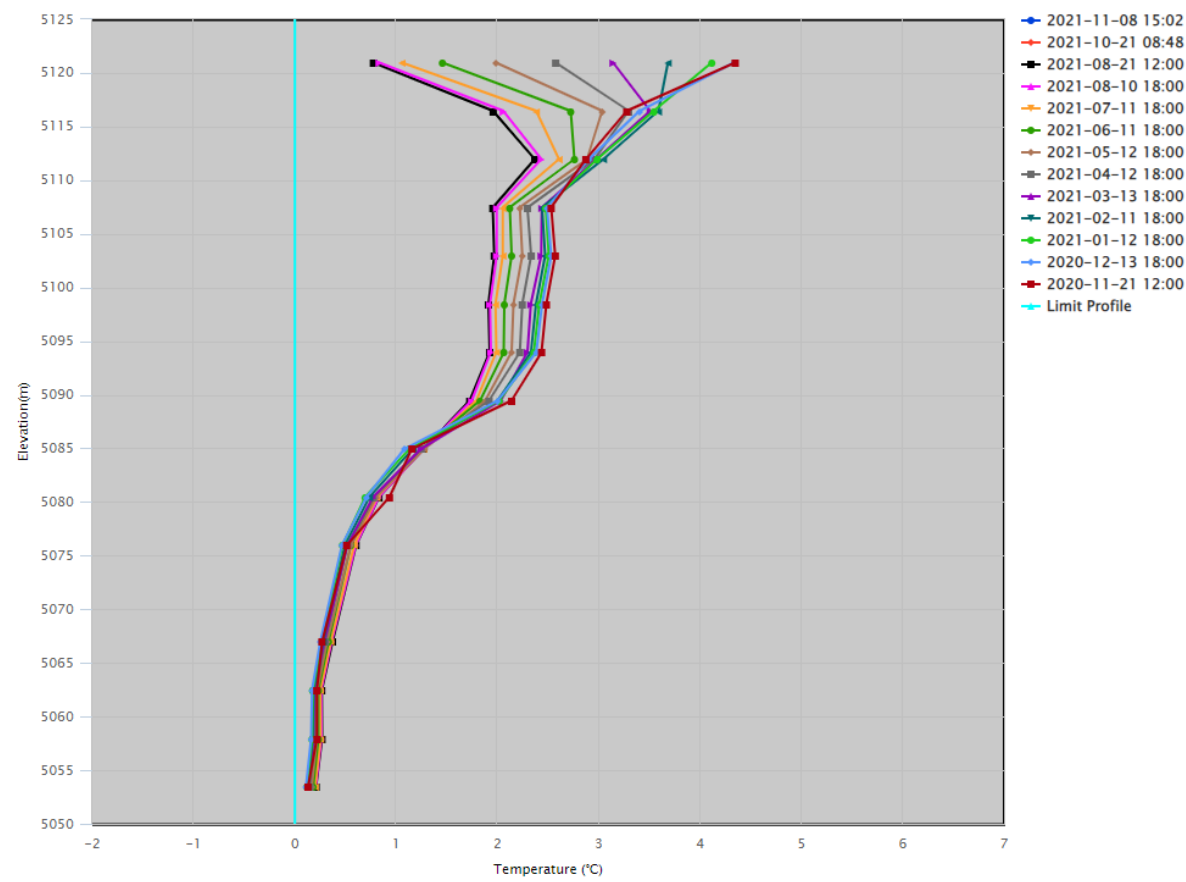

AMQ 15-324

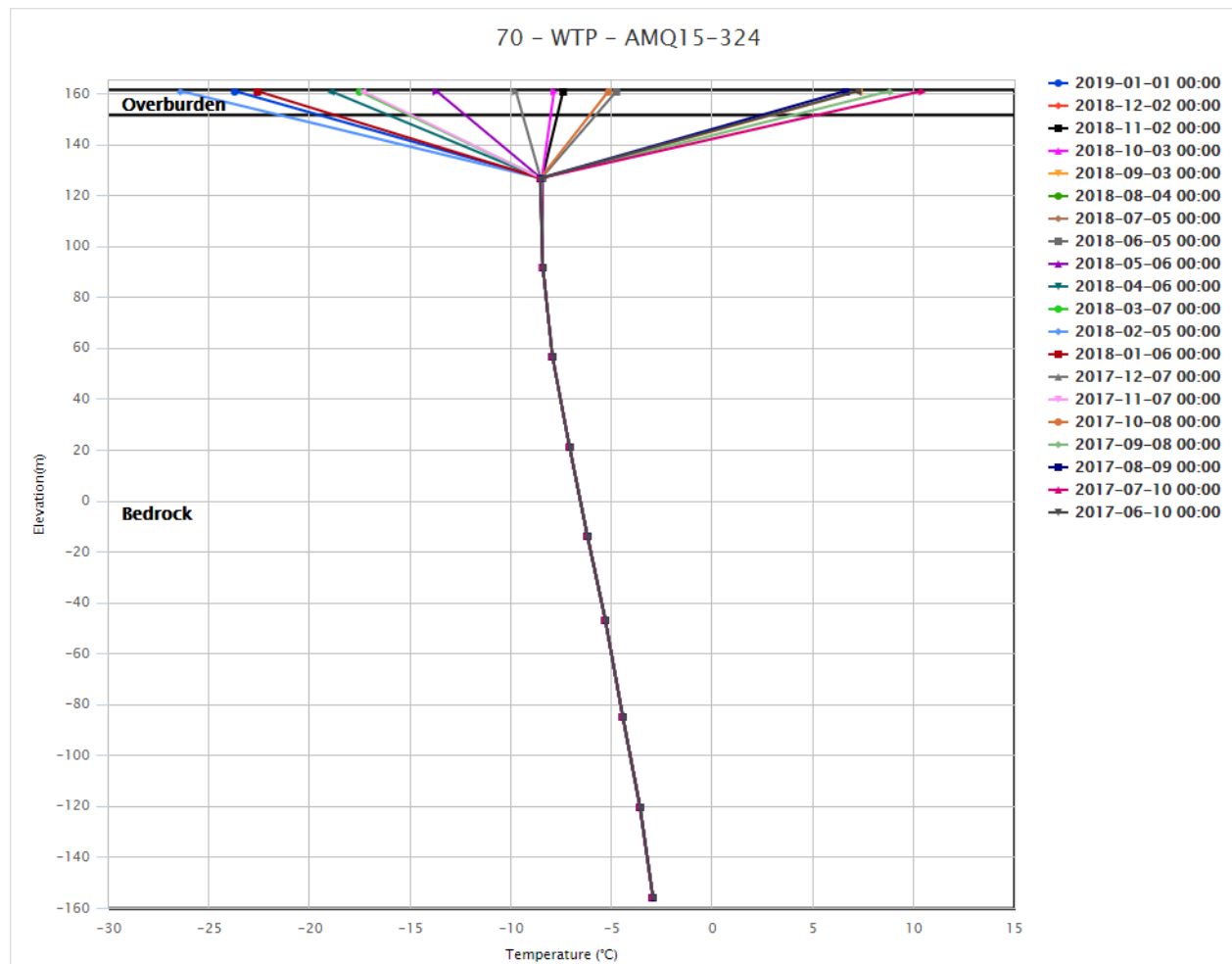
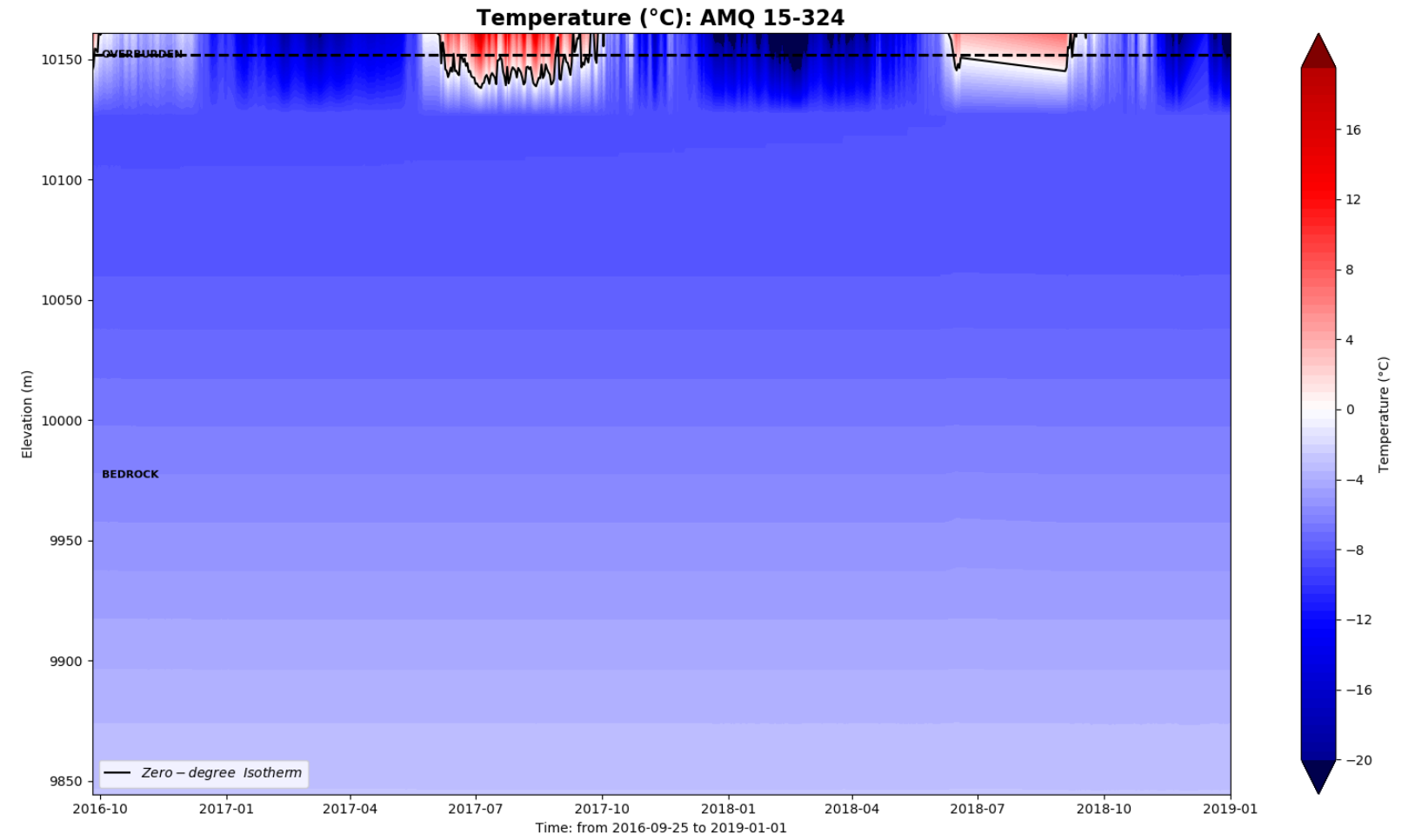
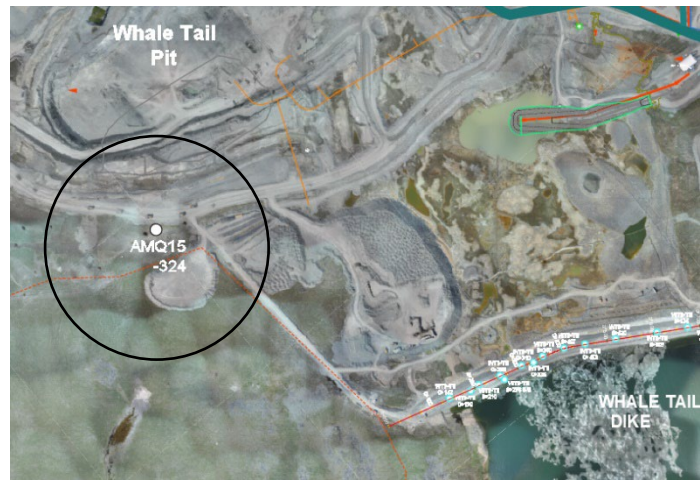

AMQ 17-1233

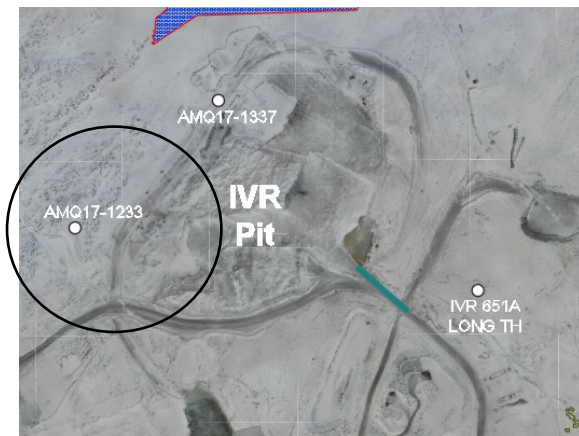

Temperature (°C): AMQ 17-1233

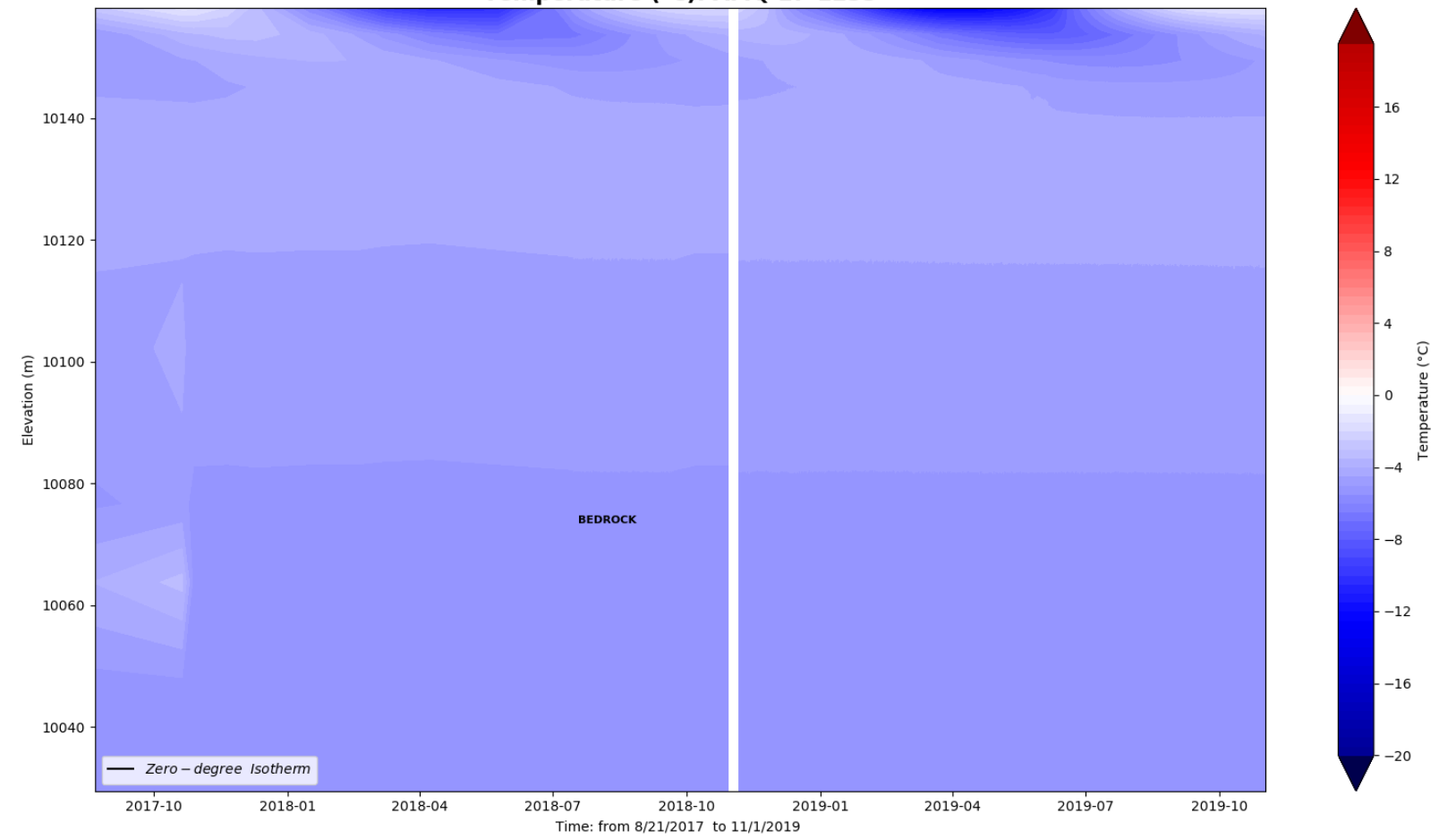

70 - IVR - AMQ17-1233

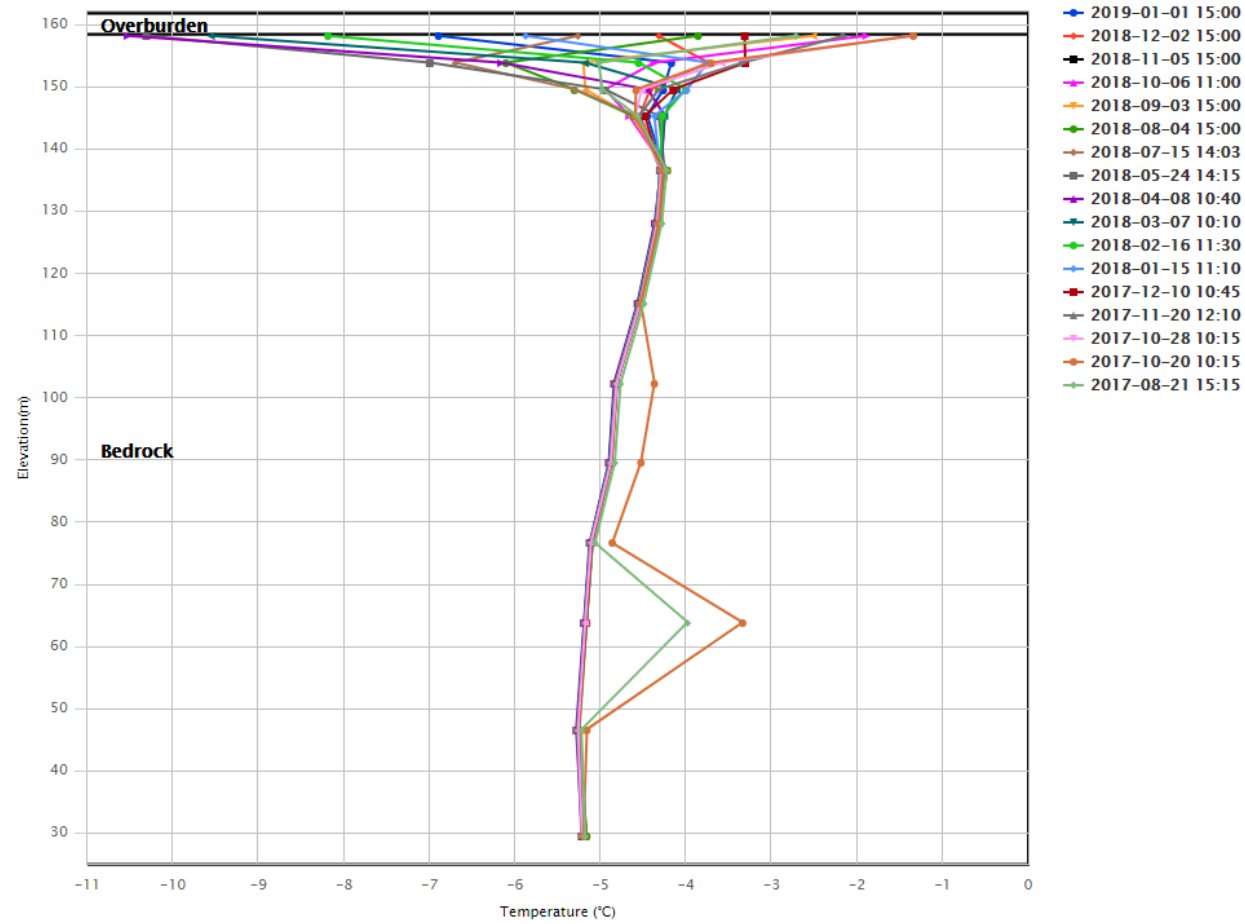

AMQ 17-1337

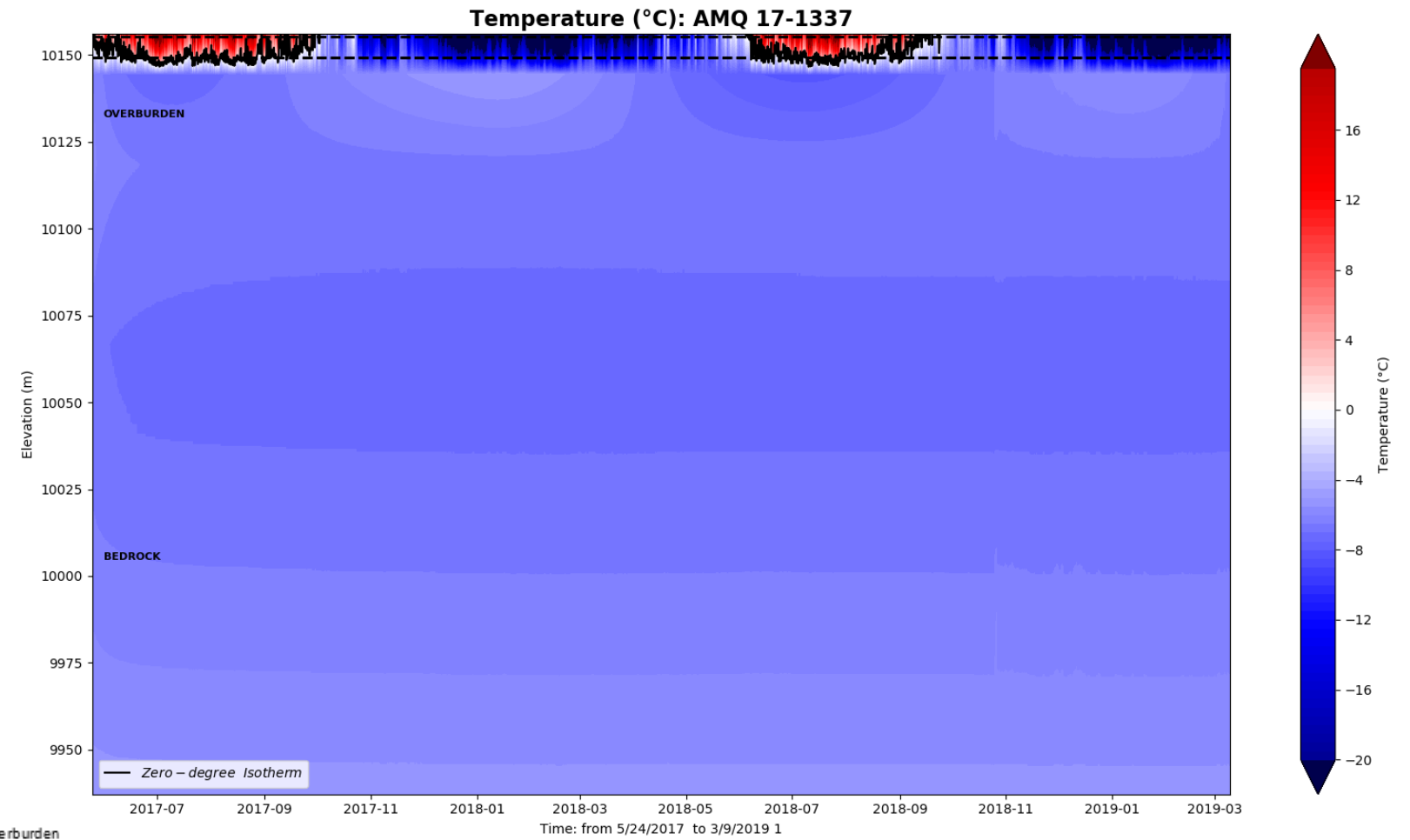
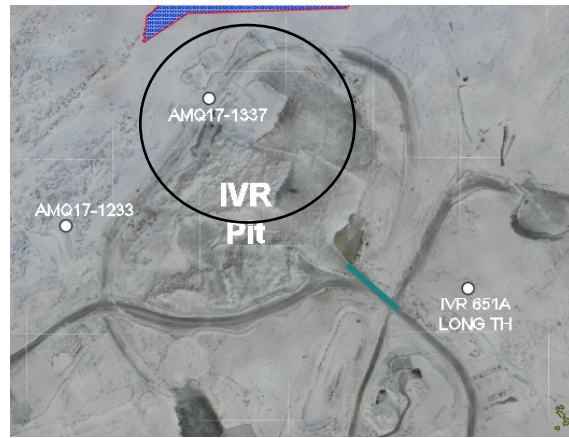

AMQ17-1337_IVR Pit - Bead Temperature vs. Elevation - 2017

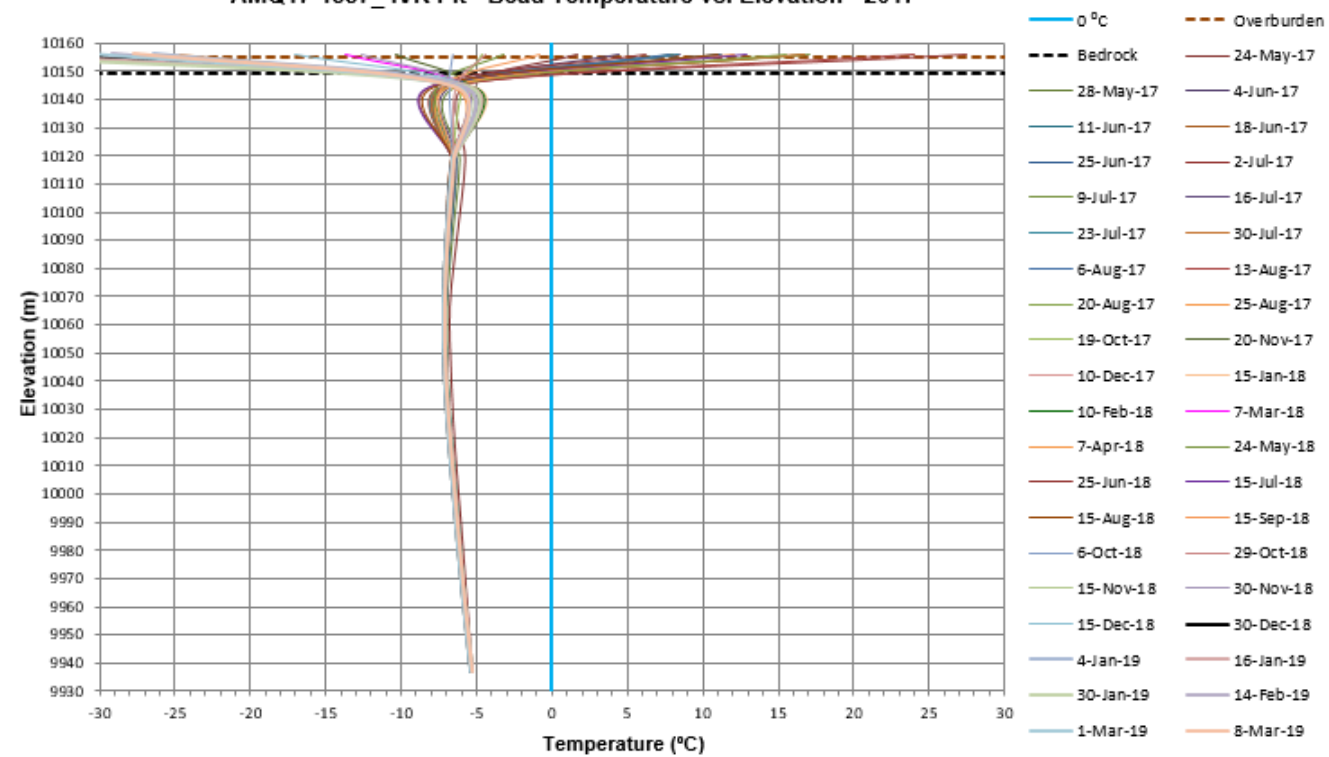

V651A Long TH

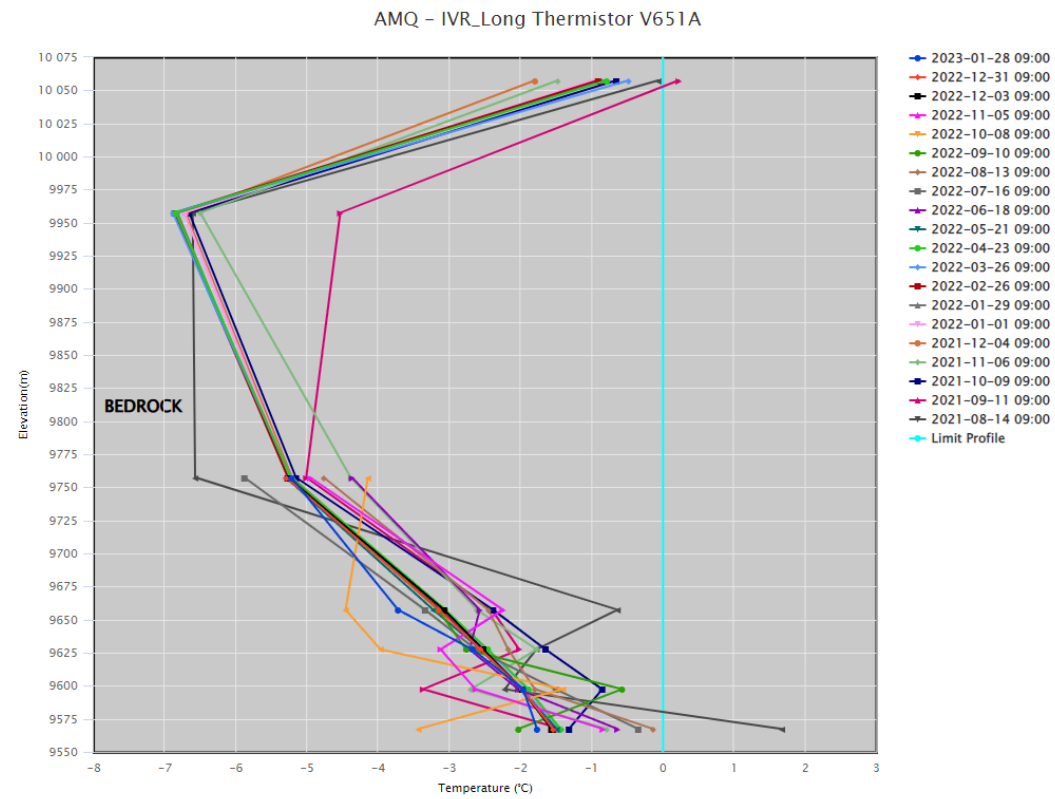
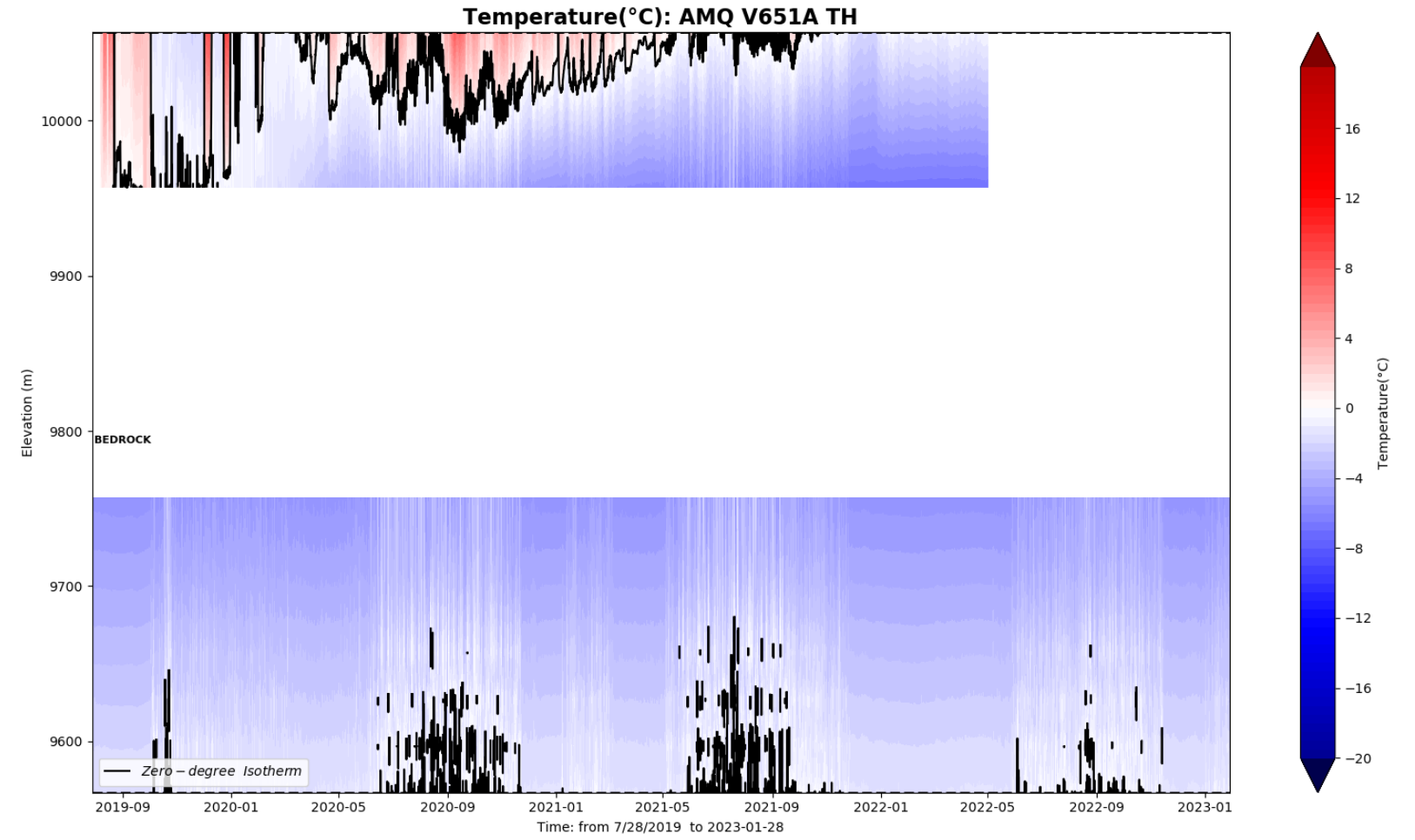
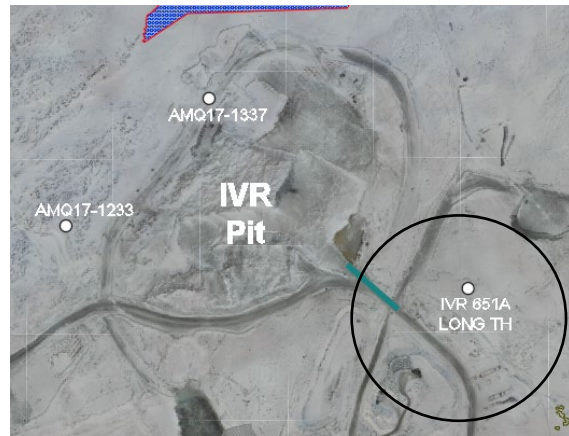

IVR-BH-T2

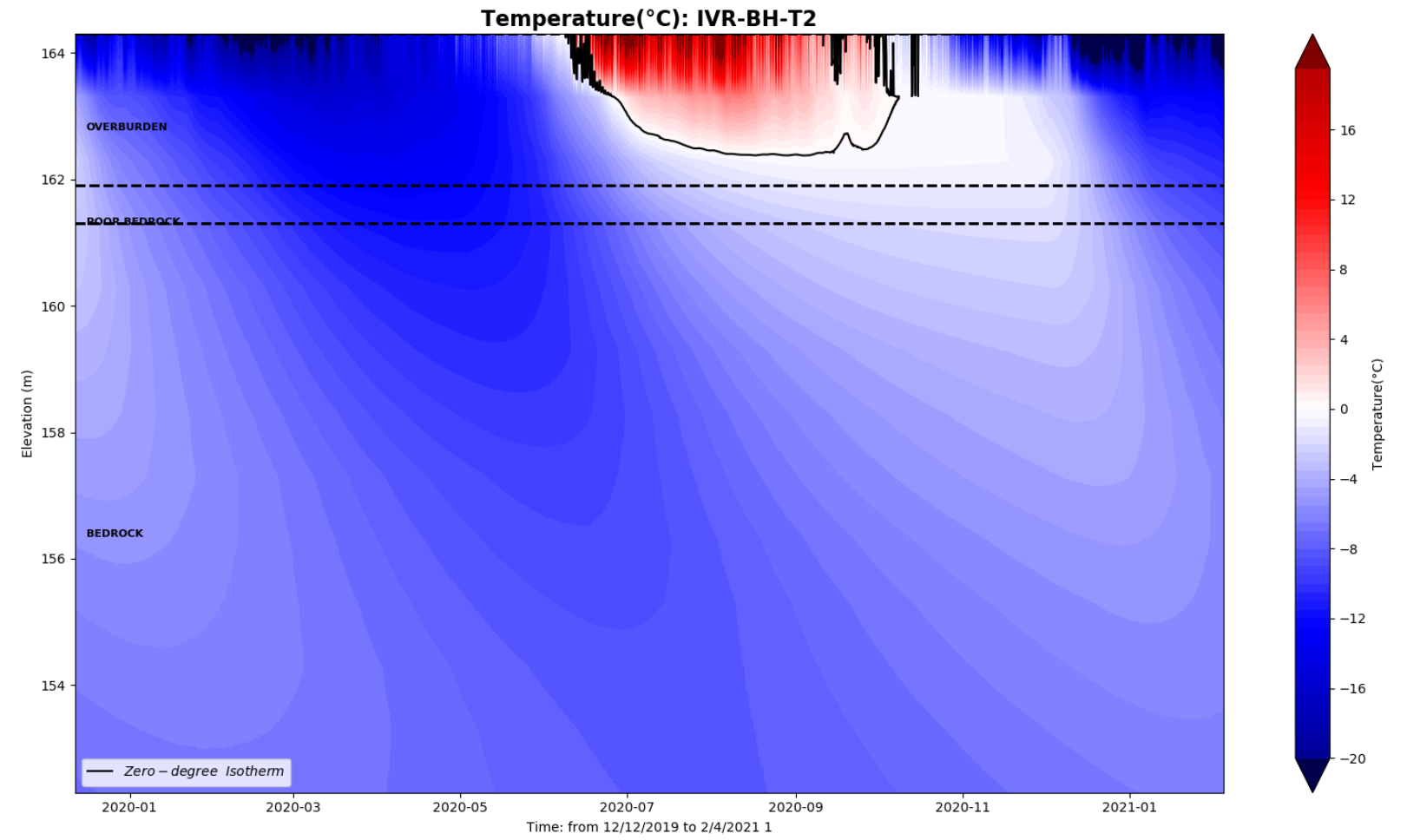
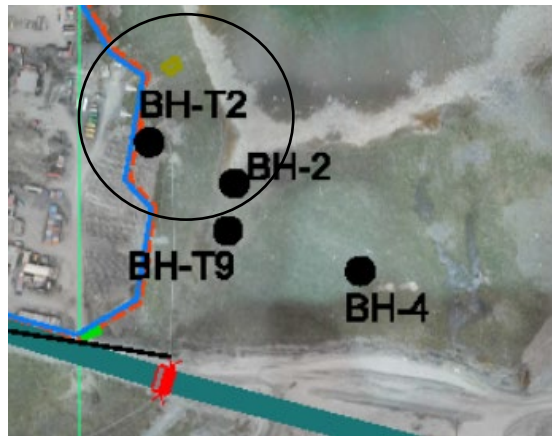

IVR Dike-1_Temporary TH_BH-T2 - Bead Temperature vs. Elevation - 2019

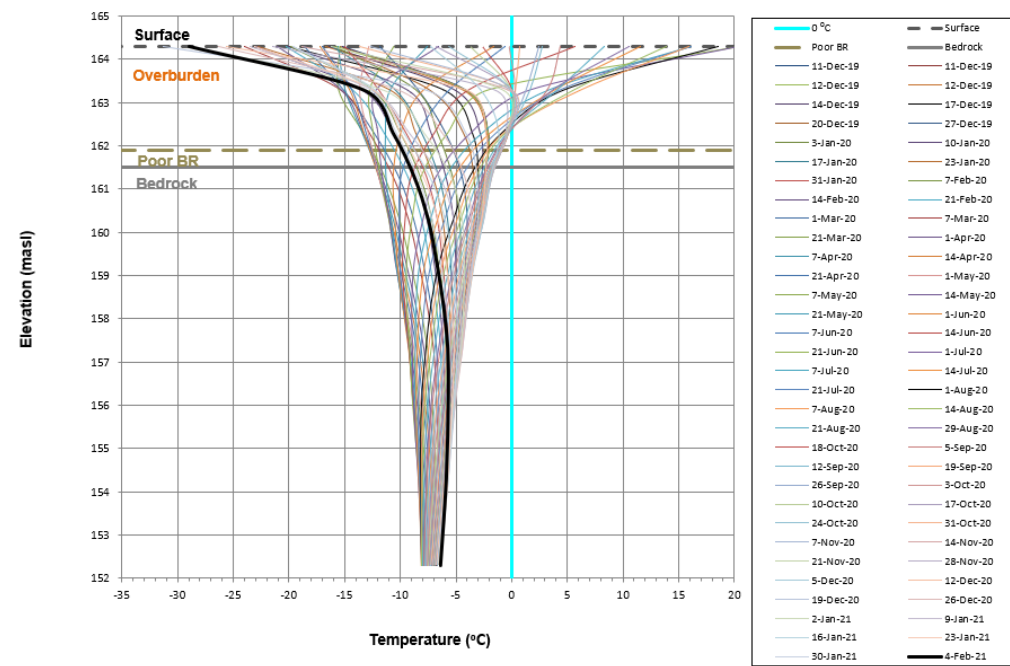

IVR-BH-4

