

Appendix 7

Meadowbank and Whale Tail 2023 Annual Geotechnical Inspection



CONFIDENTIAL

REPORT

2023 Annual Geotechnical Inspection

Meadowbank Complex, Nunavut

Submitted to:

Agnico Eagle Mines Ltd.

Meadowbank Division
PO Box 540
Baker Lake, Nunavut, X0C 0A0

Submitted by:

WSP Canada Inc.

7250, rue du Mile End, 3e étage, Montréal (Québec) H2R 3A4, Canada

+1 514 383 0990

1623-2146800623-RA-Rev0

23 February 2024

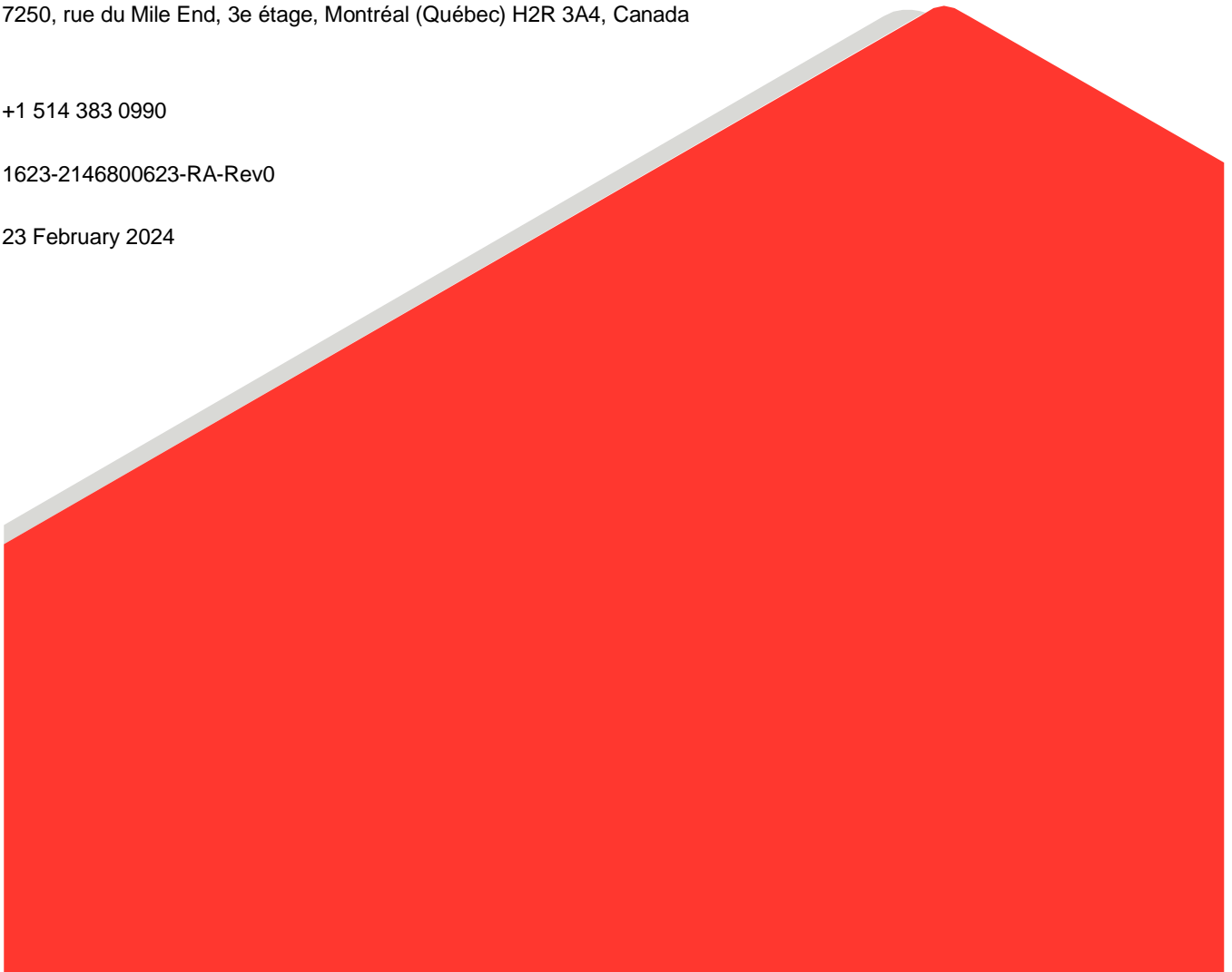

Distribution List

1 electronic copy: Agnico-Eagle Mines Ltd.

1 electronic copy: WSP Canada Inc.

Executive Summary

Agnico Eagle Mines Ltd. (AEM) mandated WSP Canada Inc. (WSP) to carry out the 2023 geotechnical inspection of the Meadowbank mining complex, including the Meadowbank and Whale Tail Mine sites, in accordance with requirements of the water licenses (No. 2AM-MEA0815 and 2AM-WTP1830). The inspection carried out from July 24 to 31, 2023, concerned the geotechnical aspects and review of available instrument data for the dewatering dikes; structures of the tailings pond (tailings storage facility [TSF]) and all-weather access road (AWAR) located between the Meadowbank site and the Town of Baker Lake, as well as the road between the Meadowbank and Whale Tail Mine sites (Whale Tail Mine Road); fuel storage infrastructures at the Meadowbank site, Whale Tail Mine site, and Baker Lake; and other site infrastructures such as attenuation pond jetties, diversion ditches and surface water management infrastructures, access roads, landfills, contaminated soil storage areas (landfarm), wastewater management pond (Stormwater Pond), Rock Storage Facility till plug, diffusers, erosion and sediment protection structures, airstrip, and retaining walls.

Based on observations collected during the inspection, as well as instrumentation data, the condition of the dewatering dikes is satisfactory. It is recommended to continue reporting piezometers with data below 0°C in the past on East Dike, Bay-Goose Dike, and Whale tail Dike, and with careful interpretation since damage may have occurred. Once a piezometer freezes, it is no longer completely reliable even if it thaws.

Subsidence and tension cracks observed in 2013 and 2014 on the upstream side of the thermal cover of Bay-Goose Dike were still partly visible but no longer appear active. Water accumulation at the downstream toe and flow from the downstream side of Bay-Goose Dike to Bay-Goose pit should continue to be monitored. Flow areas identified as North Channel, Channel 1, and Channel 3 should continue to be carefully monitored as instrumentation data and field observations seem to indicate flow in these areas but is draining directly into the pit instead of accumulating at the downstream dike toe. The flow of the Central Channel area should also continue to be monitored.

The dewatering dikes at the Whale Tail Mine site were in good condition during inspection. Settlement at the east abutment of Whale Tail Dike progressed since 2021 but does not negatively impact dike performance and AEM conducted surface remediation. IVR D-1 Dike still showed signs of settlement in the west side but now appears stable and is performing well.

Seepage through the foundation of Whale Tail Dike, which is measured in the downstream collection trench, was visually stable in 2023. Seepage is managed by redirecting it to the attenuation pond via gravity. Monitoring of the instrumentation data and seepage rates must continue to understand spatial and temporal evolution of the seepage.

No seepage was observed in 2023 at the downstream toe of Waste Rock Storage Facility Dike and the foundation was frozen all year long. This confirms the effectiveness of the thermal berm that was constructed in 2020 upstream of the dike, as well as the low upstream pond level management strategy that was part of the AEM mitigation plan. Monitoring of the instrumentation data must continue to validate the effect of these measures on the foundation and assess its long-term thermal behaviour.

Based on observations collected during the inspection, as well as instrumentation data, the TSF structures are generally in good condition. The tailings beaches were adequate along the structure. After the South Cell pond was drawn down in 2021 to 2023, water was no longer ponding against the south side of Central Dike and Saddle

Dam 5, as well as the downstream side of the west end of the Stormwater Dike separating the two TSF cells. Saddle Dam 3 was also mostly free of ponded water against its upstream side.

No new deformation was observed on Stormwater Dike in 2023 although old deformation features were still visible. It is recommended to continue monitoring potential movements of the Stormwater Dike and follow the emergency measures plan in case the situation deteriorates. Water presence against the downstream dike toe is geotechnically acceptable, although water was farther from the dike in 2023. Some signs of tailings mass consolidation were visible just upstream of Stormwater Dike.

Most traces of erosion and tension cracks in the fine filter material of the North Cell Internal Structure have disappeared after remediation work. Some new minor tension cracks were present in the east sector. The structure is still performing well.

A water pond is present at the downstream toe of Central Dike. Water accumulation is fed by underground flow partly connected to the south cell of the TSF. During the inspection, water accumulation was observed at the downstream dike toe, approximately between Station 0+300 and the southern access road at Station 0+830. The water was orange with high turbidity earlier in the season, similar to previous years. At the time of inspection, an average seepage rate of approximately 71.6 m³/h was being pumped to Pit A to maintain the downstream pond level at elevation 115 m.

Most of the AWAR culverts were in good condition. It is recommended that special attention be paid to culverts R-00A (2+550), PC-14 (4+260), the unidentified culvert at kilometre 5+700, PC-10 (36+865), and PC-16 (54+950). If insufficient capacity to manage runoff is observed at the time of the spring freshet, WSP recommends clearing the obstructions or repairing the culverts. It is also recommended to monitor the progress of erosion of culverts PC 17A (8+830), PC-11 (39+552), R14 (67+840), R18-B (82+500), R-20 (85+490), R-23 (93+600), and R24 (98+100) during the spring freshet since there are signs of water flow below the road at these locations. If the condition of these culverts continues to deteriorate due to erosion, it is recommended to repair them. The bridges along the AWAR were in good geotechnical condition with no notable sign of abutment erosion observed. Signs of settlement and minor tension cracks in the abutment were observed at some bridges. Remediation work is not required at this time, although bridge R15 is in the process of being replaced; however, the situation should be monitored.

The presence of unstable blocks and loose rocks along steep walls is still observed in quarries 3, 7, 9, 10, 16, 18, and 23 along the AWAR, although no significant degradation of wall conditions was observed in the absence of work in these quarries. It is recommended that workers use caution in these quarries if work resumes and for AEM to inform them of potential hazards.

The culverts on Whale Tail Mine Road were in good condition. It is recommended to pay special attention to culverts #5 (117+525), #7 (118+013), #7-2 (118+016), #12 (4+179 to 4+186; three out of five outlets), #13 (120+615), #27-2 (123+300), #37 (125+035), #38 (125+049), #45 (125+710), #48 (127+203), #54 (128+388), #55 (128+440), #61 (129+050), #65 (130+924), #66 (132+324), #70 (133+837), #82 (136+143), #83 (136+300), #85 (136+671), #86 (136+740), #88 (136+861), #89 (137+180), #93 (138+100), #97 (138+436), #101 (139+025), #105 (140+555), #111 (142+461), #112 (142+630), #113 (142+736), #115 (142+865), #116 (142+940), #118 (143+433), #133 (148+141), #137 (148+940), #138 (149+000), #150 (152+171 to 152+179), #163 (156+474), #167 (157+843), #178 (161+170), #185 (162+404), #217 (166+790), #226 (168+935 to 168+937), #234 (170+385), #241 (171+235), #243 (171+593), #256 (73+350), #268 (175+774), and #281 (178+350). If insufficient capacity to manage runoff is observed at the time of the spring freshet, WSP recommends clearing the obstructions or repairing the culverts. It

is also recommended to monitor the erosion progress of culverts #167 (41 + 843) and #232 (53 + 928) since there are signs of water flow under the road at these locations. Culvert erosion should be monitored during the spring freshet. The bridges along Whale Tail Mine Road were in good geotechnical condition with no notable sign of abutment erosion observed besides limited surficial erosion of the granular fill behind a concrete wall at Bridge 148, which poses no geotechnical concern.

During the inspection of the quarries and eskers along Whale Tail Mine Road, unstable and loose rocks along steep walls and unstable ground slopes were observed in all quarries and eskers except eskers #3, #5, and #6. No significant degradation of the wall and slope condition was observed in the absence of work in these locations; however, it is recommended that workers be cautious at these locations if work resumes and AEM advises them of dangers of falling boulders or potential slope failures.

The fuel storage infrastructure at the Whale Tail Mine site and the Meadowbank site was in good condition.

Water accumulation was lower than usual in the containment areas of all fuel storage infrastructures. The disposal of fluids accumulated in secondary containment infrastructure should continue to be managed to minimize the amount of water in contact with the base of the tanks. At the Baker Lake fuel storage infrastructure, exposed geomembrane was observed on the north and south side of Tanks 1 and 4, and on the south side of Tank 6 similar to previous years. It is recommended to cover the exposed area with a geotextile and backfill material to restore the protection of the geomembrane. Tension cracks at the top of the slope north of Tank 5 detected in 2020 still appear inactive. The area should be monitored and repaired as necessary to protect the geomembrane. A diesel fuel leak was observed during the inspection near Tanks 5 and 6. The leak was identified from diesel tote containers temporarily stored between the tanks. Given the current leak and that reported by AEM in 2020, it is recommended to expose the geomembrane near the leaks and inspect the liner for any sign of degradation.

A hole in the exposed geomembrane was present at the Baker Lake site at the south-southwest corner of Tank 3 at the toe of the slope, similar to past years, as well as a new hole at the top of the slope south of Tank 3. The liner should be repaired and the exposed area should be covered with geotextile and backfill material to restore the protection of the geomembrane. Animal burrows were observed at the Baker Lake site near the south side of Tanks 6 and 8 in 2023. It is recommended to assess whether the underlying geosynthetics were damaged. The geomembrane of the 20 Jet A fuel tanks at the Baker Lake site remains exposed but little water is ponding in the containment area. The geomembrane had a tear in the southwest corner of the tanks where the repair did not hold and the liner needs to be repaired again to restore containment. It is recommended to remain vigilant during the spring freshet and throughout the year to manage water accumulation in the containment area.

It is recommended to monitor the performance of the five culverts installed in Vault Road during the spring freshet. A set of two culverts is installed between lakes NP1 and NP2 near the Meadowbank site; culverts are in good condition. Another set of three culverts is installed farther down the road to the Vault pit; these culverts are all partially collapsed in the middle.

The Meadowbank West and East Diversion ditches and their sediment control elements, as well as the Whale Tail Mine site diversion ditches, were in good condition but should still be inspected during the spring freshet.

The landfill, wastewater management pond (Stormwater Pond), airstrip, and crusher retaining wall at Meadowbank, as well as the diffusers, landfill, attenuation pond ramp, and Tramp Metal Removal Facility retaining wall at the Whale Tail Mine site were in good condition. The Meadowbank and Amaruq contaminated soil storage areas (landfarms) were in good condition.

Sommaire exécutif

Agnico Eagle Mines Ltée (AEM) a mandaté WSP Associés Ltée (WSP) pour réaliser l'inspection géotechnique 2023 du complexe minier Meadowbank, y compris les sites de Meadowbank et Whale Tail Mine, en conformité avec les exigences du permis d'utilisation des eaux d'AEM (licences No. 2AM-MEA0815 et 2AM-WTP1830). L'inspection a été réalisée du 24 au 31 juillet 2023 et concernait les aspects géotechniques et la revue des données d'instruments disponibles pour les digues d'assèchement, les structures du parc à résidus (PAR), les structures de la route d'accès (AWAR) située entre le site de Meadowbank et la ville de Baker Lake, ainsi que la route de Whale Tail Mine, les infrastructures d'entreposage du carburant au site de la Mine, au site de Whale Tail Mine et à Baker Lake, de même que les autres infrastructures du site telles que les jetées des bassins d'atténuation, les fossés de dérivation et les infrastructures de gestion des eaux de surface, les routes d'accès, les zones d'entreposage de matières résiduelles, les zones d'entreposage de sols contaminés, l'étang de gestion des eaux usées (Stormwater Pond), le till de colmatage de la halde à stériles (RSF), les diffuseurs, la structure de protection contre l'érosion et les sédiments, la piste d'atterrissage ainsi que les murs de soutènement.

Selon les observations collectées lors de l'inspection et d'après les données d'instrumentation, la condition des digues d'assèchement est satisfaisante. Il est recommandé de continuer à signaler les piézomètres qui ont enregistré par le passé des données à une température inférieure à 0 °C aux digues East Dike, Bay-Goose Dike et Whale Tail Dike (WTD) et d'être très prudent lors de l'interprétation de leurs données, car les piézomètres pourraient être endommagés. Une fois qu'un piézomètre a gelé, il n'est plus totalement fiable même s'il dégèle.

Il est recommandé de conserver une distance suffisante entre la pile de roches stériles ultramafiques et le pied aval de la digue South Camp Dike afin de permettre une observation visuelle adéquate de la zone du pied aval.

L'affaissement et les fissures de tension observés en 2013 et 2014 du côté amont de la couverture thermique de la digue Bay-Goose Dike étaient encore partiellement visibles, mais ne semblent plus actifs. L'accumulation d'eau au pied aval et l'écoulement du côté aval de la digue Bay-Goose Dike vers la fosse Bay-Goose doivent continuer à être surveillés. Les zones d'écoulement identifiées comme North Channel, Channel 1 et Channel 3 doivent continuer à être rigoureusement surveillées, car les données d'instrumentation et les observations de terrain semblent indiquer qu'un écoulement se produit dans ces zones, mais s'évacue directement dans la fosse au lieu de s'accumuler au pied aval de la digue. L'écoulement de la zone d'écoulement Central Channel doit continuer à être surveillé.

Les digues d'assèchement du site de (Whale Tail Mine [WTD], Waste Rock Storage Facility Dike, Mammoth Dike, North-East Dike) étaient en bonne condition lors de l'inspection. Le tassement au niveau de la culée Est de la digue WTD a progressé depuis 2021 mais n'affecte pas encore négativement la performance de la digue et AEM a procédé à une réparation de la surface. La digue IVR D-1 montrait encore des signes de tassement dans sa partie ouest mais semble s'être stabilisée et fonctionne bien.

Les exfiltrations à travers la fondation de la digue WTD mesurées dans la tranchée de collecte en aval étaient visuellement stables en 2023. Les exfiltrations sont gérées par redirection gravitaire vers le bassin d'atténuation et un système de pompage est en place pour intercepter les exfiltrations, bien qu'il ne soit actuellement pas actif. Le suivi de l'instrumentation et des exfiltrations doit se poursuivre afin de comprendre l'évolution spatiale et temporelle des exfiltrations.

Aucune exfiltration n'a été observée en 2023 au pied aval de la digue Waste Rock Storage Facility Dike et sa fondation était gelée toute l'année. Cela confirme l'efficacité de la berme thermique construite en 2020 en amont de la digue, ainsi que de la stratégie de maintien d'un niveau d'eau bas dans le réservoir en amont inclus dans le plan de mitigation d'AEM. Le suivi des instruments doit se poursuivre pour valider l'effet de ces mesures sur la fondation et évaluer le comportement thermique de celle-ci à long terme.

Sur la base des observations collectées lors de l'inspection, ainsi que des données d'instrumentation, les structures du PAR sont globalement en bonne condition. La plage de résidus était adéquate tout le long des structures. Après l'abaissement du niveau d'eau dans la Cellule Sud en 2021-2023, il n'y avait plus d'eau accumulée le long du côté sud de Central Dike et Saddle Dam 5, ainsi que du côté aval de l'extrémité ouest de la digue Stormwater Dike qui sépare les deux cellules du PAR. Le côté amont de Saddle Dam 3 était également majoritairement libre d'accumulation d'eau.

Aucune nouvelle déformation n'a été observée sur Stormwater Dike en 2023 même si les traces des anciennes déformations sont encore visibles. Il est recommandé de continuer à surveiller les mouvements potentiels de la digue Stormwater Dike et de suivre le plan de mesures d'urgence en cas de détérioration de la situation. La présence d'eau le long du pied aval est acceptable d'un point de vue géotechnique pour cette digue, bien que peu d'eau y était présente en 2023. Des signes de consolidation de la masse de résidus étaient visibles juste en amont de Stormwater Dike.

La plupart des traces d'érosion et des fissures de tension dans le matériau de filtre fin de la digue North Cell Internal Structure ont disparu après les travaux de remédiation. De nouvelles fissures de tension mineures étaient présentes dans le secteur Est. La structure est encore en bonne condition.

Un étang d'eau est présent au pied aval de la digue Central Dike. Cette accumulation d'eau est alimentée par un écoulement souterrain qui est relié en partie à la Cellule Sud du PAR. Lors de l'inspection, l'accumulation d'eau a été observée au pied aval de la digue, approximativement entre le chaînage 0+300 et le chemin d'accès sud au chaînage 0+830. L'eau avait une coloration orange avec une forte turbidité plus tôt dans la saison, comme au cours des années précédentes. Au moment de l'inspection, un taux d'exfiltration moyen d'approximativement 71.6 m³/h était pompé vers la Cellule Sud du PAR pour maintenir le niveau de l'étang d'eau au pied aval à l'Él. 115 m.

Les ponceaux de l'AWAR étaient pour la plupart en bonne condition. Il est recommandé de prêter une attention particulière aux ponceaux R-00A (2 + 550), PC-14 (4 + 260), au ponceau non identifié au kilomètre 5 + 700, au ponceau PC-10 (36+865) et au ponceau PC-16 (54 + 950). Si une capacité insuffisante à gérer les écoulements est observée au moment de la crue printanière, il serait alors recommandé de dégager les obstructions ou de réparer les ponceaux. Il est également recommandé de suivre la progression de l'érosion des ponceaux PC 17A (8 + 830), PC-11 (39 + 552), R14 (67 + 840), R18-B (82 + 500), R-20 (85 + 490), R-23 (93 + 600) and R24 (98 + 100) lors de la crue printanière, puisqu'il y a des signes d'écoulement d'eau en dessous de la route à ces emplacements. Si la condition de ces ponceaux continue à se détériorer en raison de l'érosion, il est recommandé de les réparer. Les ponts le long de l'AWAR étaient en bonne condition géotechnique et aucun signe notable d'érosion n'a été observé. Des signes de tassement et des fissures de tension mineures ont été observés sur plusieurs ponts. Il n'est pas requis d'effectuer des travaux de remédiation pour le moment, bien que le pont R15 soit en train d'être remplacé, cependant la situation doit être surveillée.

La présence de blocs instables et de roches meubles le long de parois raides est encore observée dans les carrières 3, 7, 9, 10, 16, 18 et 23 situées le long de l'AWAR, bien qu'aucune dégradation significative des parois n'ait été relevée en l'absence de travaux dans les carrières. Il est recommandé aux travailleurs d'être prudents dans ces carrières en cas de reprise des travaux et à AEM de les informer des dangers potentiels.

Les ponceaux de la route de Whale Tail Mine étaient en bonne condition. Il est recommandé de prêter une attention particulière aux ponceaux #5 (117+525), #7 (118+013), #7-2 (118+016), #12 (4+179 to 4+186; 3 outlets out of 5), #13 (120+615), #27-2 (123+300), #37 (125+035), #38 (125+049), #45 (125+710), #48 (127+203), #54 (128+388), #55 (128+440), #61 (129+050), #65 (130+924), #66 (132+324), #70 (133+837), #82 (136+143), #83 (136+300), #85 (136+671), #86 (136+740), #88 (136+861), #89 (137+180), #93 (138+100), #97 (138+436), #101 (139+025), #105 (140+555), #111 (142+461), #112 (142+630), #113 (142+736), #115 (142+865), #116 (142+940), #118 (143+433), #133 (148+141), #137 (148+940), #138 (149+000), #150 (152+171 to 152+179), #163 (156+474), #167 (157+843), #178 (161+170), #185 (162+404), #217 (166+790), #226 (168+935 to 168+937), #234 (170+385), #241 (171+235), #243 (171+593), #256 (73+350), #268 (175+774), and #281 (178+350). Si une capacité insuffisante à gérer les écoulements est observée au moment de la crue printanière, il serait alors recommandé de dégager les obstructions ou de réparer les ponceaux. Il est également recommandé de suivre la progression de l'érosion des ponceaux #167 (41+843) et #232 (53+928), puisqu'il y a des signes d'écoulement d'eau en dessous de la route à ces emplacements. L'érosion des ponceaux devrait être suivie lors de la crue printanière. Les ponts le long de la route de Whale Tail Mine étaient en bonne condition géotechnique, et aucun signe notable d'érosion des culées n'a été observé en dehors d'une faible érosion superficielle du remblai granulaire en arrière d'un mur de béton au Pont 148, ce qui n'est pas problématique d'un point de vue géotechnique.

Lors de l'inspection de la route de Whale Tail, des roches instables et meubles le long de parois raides et des pentes de sol instables ont été observées dans toutes les carrières et les eskers, à l'exception des eskers #3, #5 et #6. Bien qu'aucune dégradation significative des parois et des pentes n'ait été relevée en l'absence de travaux, il est recommandé aux travailleurs d'être prudents à ces emplacements en cas de reprise du travail et à AEM de les informer des dangers potentiels de chute de blocs ou de ruptures de pente.

Les infrastructures d'entreposage de carburant du site de Whale Tail Mine et de Meadowbank étaient en bonne condition.

L'accumulation d'eau dans les cellules de confinement de toutes les infrastructures d'entreposage de carburant était moindre que lors des années précédentes. L'évacuation des fluides accumulés dans les infrastructures de confinement secondaire devrait continuer à être gérée de sorte à minimiser la quantité d'eau en contact avec la base des cuves. Au site de Baker Lake, de la géomembrane exposée a été observée au sud des cuves 1 et 4, et au sud de la cuve 6, comme au cours des années précédentes. Il est recommandé de couvrir la zone exposée avec un géotextile et un matériau de remblai pour rétablir la protection de la géomembrane. Les fissures de tension détectées en 2020 au sommet du talus au nord de la cuve 5 semblent toujours inactives. La zone devrait être surveillée et réparée au besoin pour protéger la géomembrane. Une fuite de carburant diesel a été observée lors de l'inspection près des cuves 5 et 6. Il a été déterminé que la fuite provenait de conteneurs de diesel entreposés temporairement entre les cuves. Compte tenu de la fuite actuelle et de celle signalée par AEM en 2020, il est recommandé de dégager la géomembrane à proximité des fuites et de l'inspecter pour identifier des signes de dégradation.

Un trou dans la géomembrane exposée était présent au site de Baker Lake au coin sud-sud-ouest de la cuve 3 au pied de la pente, comme au cours des dernières années, ainsi qu'un nouveau trou dans la géomembrane au sommet de la pente au sud de la cuve 3. La géomembrane devrait être réparée et la zone exposée devrait être

couverte avec un géotextile et du matériau de remblai pour rétablir la protection de la géomembrane. Des terriers d'animaux ont été observés au site de Baker Lake à proximité du côté sud des cuves 6 et 8 en 2023. Il est recommandé d'évaluer si les géosynthétiques sous-jacents ont été endommagés. La géomembrane des vingt cuves de carburant Jet A au site de Baker Lake demeure exposée mais peu d'eau est accumulée dans l'aire de confinement. La géomembrane comportait une déchirure au coin sud-ouest des cuves; la réparation de la membrane n'a pas résisté et doit être réparée à nouveau pour rétablir le confinement. Il est recommandé de rester vigilant lors de la crue printanière et tout au long de l'année afin de gérer l'accumulation d'eau dans l'aire de confinement.

Il est recommandé de suivre la performance des cinq ponceaux installés dans la route de Vault lors de la crue printanière. Une série de deux ponceaux est installée entre les lacs NP1 et NP2 à proximité du site de Meadowbank; ces ponceaux sont en bonne condition. Une autre série de trois ponceaux est installée plus loin sur la route vers la fosse Vault, et ces ponceaux sont tous trois partiellement effondrés au milieu.

Les fossés de dérivation Ouest et Est de Meadowbank et leurs éléments de contrôle des sédiments, ainsi que les fossés de dérivation du site de Whale Tail Mine, étaient en bonne condition. Il est important de les inspecter durant la crue printanière.

La zone d'entreposage des matières résiduelles, l'étang de gestion des eaux usées (Stormwater Pond), la piste d'atterrissage et le mur de soutènement du concasseur à Meadowbank, ainsi que les diffuseurs, la zone d'entreposage des matières résiduelles, la rampe de l'étang d'atténuation et le mur de soutènement de l'infrastructure d'enlèvement des débris métalliques de Whale Tail Mine étaient en bonne condition. À Meadowbank et au site de Whale Tail Mine, les zones d'entreposage des sols contaminés étaient en bonne condition.

Study Limitations

WSP Canada Inc. (WSP) has prepared this document in a manner consistent with that level of care and skill ordinarily exercised by members of the engineering and science professions currently practising under similar conditions in the jurisdiction in which the services are provided, subject to the time limits and physical constraints applicable to this document. No warranty, express or implied, is made.

This document, including all text, data, tables, plans, figures, drawings, and other documents contained herein, has been prepared by WSP for the sole benefit of Agnico Eagle Mines Ltd. (AEM). It represents WSP's professional judgement based on the knowledge and information available at the time of completion. WSP is not responsible for any unauthorized use or modification of this document. All third parties relying on this document do so at their own risk.

The factual data, interpretations, suggestions, recommendations, and opinions expressed in this document pertain to the specific project, site conditions, design objective, development and purpose described to WSP by AEM and are not applicable to any other project or site location. To properly understand the factual data, interpretations, suggestions, recommendations, and opinions expressed in this document, reference must be made to the entire document.

This document, including all text, data, tables, plans, figures, drawings, and other documents contained herein, as well as all electronic media prepared by WSP are considered its professional work product and shall remain the copyright property of WSP. AEM may make copies of the document in such quantities as are reasonably necessary for those parties conducting business specifically related to the subject of this document or in support of or in response to regulatory inquiries and proceedings. Electronic media is susceptible to unauthorized modification, deterioration, and incompatibility and therefore no party can rely solely on the electronic media versions of this document.

Table of Contents

1.0 INTRODUCTION1

 1.1 Scope Limitations.....2

2.0 PRIORITY LEVEL DEFINITIONS FOR RECOMMENDATIONS.....2

3.0 MEADOWBANK DEWATERING DIKES.....3

 3.1 East Dike3

 3.1.1 Field Observations during Inspection.....4

 3.1.2 Geotechnical Instrumentation Data Review4

 3.1.2.1 Piezometers.....4

 3.1.2.2 Thermal Regime.....7

 3.1.2.3 Inclinometers.....9

 3.1.2.4 Seismograph.....9

 3.1.2.5 Flow Meters9

 3.2 South Camp Dike10

 3.2.1 Field Observations during Inspection.....10

 3.2.2 Geotechnical Instrumentation Data Review10

 3.3 Bay-Goose Dike.....11

 3.3.1 Field Observations during Inspection.....11

 3.3.2 Geotechnical Instrumentation Data Review12

 3.3.2.1 Piezometers.....13

 3.3.2.2 Thermal Regime.....15

 3.3.2.3 Inclinometers.....18

 3.3.2.4 Seismograph.....18

 3.3.2.5 Flow Meters18

 3.4 Vault Dike19

 3.4.1 Field Observations during Inspection.....19

 3.4.2 Geotechnical Instrumentation Data Review19

4.0 WHALE TAIL MINE DEWATERING AND WATER MANAGEMENT DIKES19

4.1	Whale Tail Dike.....	20
4.1.1	Field Observations during Inspection.....	21
4.1.2	Geotechnical Instrumentation Data Review	21
4.1.2.1	Piezometers.....	21
4.1.2.2	Thermistors.....	23
4.1.2.3	Inclinometers.....	25
4.1.2.4	Flow Meters	25
4.2	Waste Rock Storage Facility Dike.....	26
4.2.1	Field Observations during Inspection.....	26
4.2.2	Geotechnical Instrumentation Data Review	27
4.3	IVR Dike.....	27
4.3.1	Field Observations during Inspection.....	28
4.3.2	Geotechnical Instrumentation Data Review	28
4.4	Mammoth Dike.....	29
4.4.1	Field Observations during Inspection.....	29
4.4.2	Geotechnical Instrumentation Data Review	29
5.0	TAILINGS STORAGE FACILITY	29
5.1	General Observations of the Tailings Facility	30
5.1.1	Field Observations during Inspection.....	30
5.1.2	Geotechnical Instrumentation Data Review	31
5.2	Saddle Dam 1 – North Cell.....	32
5.2.1	Field Observations during Inspection.....	32
5.2.2	Geotechnical Instrumentation Data Review	33
5.3	Saddle Dam 2 – North Cell.....	33
5.3.1	Field Observations during Inspection.....	33
5.3.2	Geotechnical Instrumentation Data Review	34
5.4	North Cell Internal Structure – North Cell.....	34
5.4.1	Field Observations during Inspection.....	34
5.4.2	Geotechnical Instrumentation Data Review	35

5.5	Stormwater Dike.....	35
5.5.1	Field Observations during Inspection.....	36
5.5.2	Geotechnical Instrumentation Data Review	36
5.6	Saddle Dam 3, Saddle Dam 4, and Saddle Dam 5 – South Cell.....	37
5.6.1	Field Observations during Inspection.....	37
5.6.2	Geotechnical Instrumentation Data Review	38
5.7	Central Dike – South Cell	38
5.7.1	Field Observations during Inspection.....	38
5.7.2	Geotechnical Instrumentation Data Review	39
5.7.2.1	Thermistors.....	39
5.7.2.2	Piezometers.....	40
5.7.2.3	Flow Meters	42
5.7.2.4	Seismograph.....	42
5.7.2.5	Turbidity and Water Quality	42
6.0	ALL-WEATHER ACCESS ROAD.....	42
6.1	Culverts	43
6.2	Bridges	44
7.0	WHALE TAIL MINE ROAD.....	45
7.1	Culverts	46
7.2	Bridges	47
8.0	QUARRIES AND ESKERS.....	47
8.1	Quarries along the All-Weather Access Road	47
8.2	Eskers and Quarries along Whale Tail Mine Road.....	48
9.0	BULK FUEL STORAGE FACILITIES	48
9.1	Baker Lake Tank Farm.....	48
9.2	Meadowbank Tank Farm (Main Camp).....	50
9.3	Whale Tail Mine Tank Farm.....	50
10.0	OTHER MEADOWBANK FACILITIES.....	51
10.1	Site Roads	51

10.1.1	Field Observations during Inspection.....	51
10.1.2	Geotechnical Instrumentation Data Review	51
10.2	Diversion Ditches and Sediment and Erosion Protection Structure.....	52
10.3	Rock Storage Facility Till Plug	52
10.4	Landfill	52
10.5	Contaminated Soil Storage and Bioremedial Landfarm Facility	53
10.6	Stormwater Management Pond	53
10.7	Airstrip	53
10.8	Crusher Retaining Wall.....	53
11.0	OTHER WHALE TAIL MINE FACILITIES	54
11.1	Attenuation Ponds and Jetties	54
11.2	Mammoth Lake and Whale Tail South Diffusers	54
11.3	South Whale Tail Channel.....	54
11.4	Underground WRSF Saline Ditch	55
11.5	Underground Ore Stockpile Saline Ditch.....	55
11.6	Sumps and Non-contact Water Management Infrastructures	56
11.7	Site Roads	56
11.8	Landfill	56
11.9	Contaminated Soil Storage and Bioremedial Landfarm Facility	56
11.10	IVR Diversion Channel	56
11.11	Tramp Metal Removal Facility Retaining Wall.....	57
12.0	INSTRUMENTATION MONITORING PROGRAM REVIEW	57
13.0	SUMMARY AND RECOMMENDATIONS	58
	REFERENCES	68

TABLES

Table 1: Priority Levels and Descriptions.....	2
Table 2: Summary of Recommendations and Priority Levels from 2023 Geotechnical Inspection.....	58

FIGURES (after text)

Figure 1: Meadowbank Mine Site during the Annual Inspection of 2023	
Figure A1: East Dike during the Annual Inspection of 2023	
Figure A2: Bay-Goose and South Camp Dikes during the Annual Inspection of 2023	
Figure A3: Vault Dike during the Annual Inspection of 2023	
Figure B1: General View of Tailings Storage Facility during the Annual Inspection of 2023	
Figure B2: Stormwater Dike during the Annual Inspection of 2023	
Figure B3: Tailings Storage Facility, Saddle Dam 1, Saddle Dam 2, and Saddle Dam 3 during the Annual Inspection of 2023	
Figure B4: Central Dike, Saddle Dam 4, and Saddle Dam 5 during the Annual Inspection of 2023	
Figure C1: WRSF Dike during the Annual Inspection of 2023	
Figure C2: IVR Dike D-1 during the Annual Inspection of 2023	
Figure C3: Whale Tail Dike during the Annual Inspection of 2023	
Figure C4: Mammoth Dike during the Annual Inspection of 2023	
Figure C5: South Whale Tail Channel during the Annual Inspection of 2023	
Figure C6: UG WRSF Saline Ditch during the Annual Inspection of 2023	
Figure C7: UG Ore Stockpile Saline Ditch during the Annual Inspection of 2023	
Figure C8: IVR Diversion Channel during the Annual Inspection of 2023	
Figure G1: Baker Lake Tank Farm during the Annual Inspection of 2023	
Figure G2: Meadowbank Tank Farm during the Annual Inspection of 2023	
Figure H1: Meadowbank Mine Site during the Annual Inspection of 2023 (with Photographs)	

APPENDICES**APPENDIX A**

Dewatering Dikes

Appendix A1 East Dike

Appendix A2 South Camp Dikes

Appendix A3 Bay-Goose Dike

Appendix A4 Vault Dikes

Appendix A5 Whale Tail Dike

Appendix A6 IVR Dike D-1

Appendix A7 Waste Rock Storage Facility Dike

Appendix A8 Mammoth Dike

APPENDIX B

Tailings Storage Facility

Appendix B1 North Cell Internal Structure

Appendix B2 Saddle Dam 1

Appendix B3 Saddle Dam 2

Appendix B4 Stormwater Dike

Appendix B5 Saddle Dam 3

Appendix B6 Saddle Dam 4

Appendix B7 Central Dike Saddle Dam 5

APPENDIX C

Instrumentation Thermal Maps

APPENDIX D

All-Weather Private Road

Appendix D1 All Weather Access Road Observation

Appendix D2 Culvert Photographic Log

Appendix D3 Bridges Photographic Log

APPENDIX E

Whale Tail Mine Road

Appendix E1 Whale Tail Mine Road Observations

Appendix E2 Bridge Photographic Log

APPENDIX F

Quarries

APPENDIX G

Bulk Fuel Facilities

Appendix G1 Baker Lake Tank Farm Photographic Log

Appendix G2 Meadowbank Tank Farm Photographic Log

Appendix G3 Whale Tail Mine Tank Farm Photographic Log

APPENDIX H

Other Facilities

Appendix H1 Vault Culvert Photographic Log

Appendix H2 Tailings Storage Facility Diversion Ditch Photographic Log

Appendix H3 Rock Storage Facility Till Plug Photographic Log

Appendix H4 Landfills Photographic Log

Appendix H5 Lanfarms Photographic Log

Appendix H6 Retaining Walls Photographic Log

Appendix H7 Whale Tail Attenuation Pond Jetty Photographic Log

Appendix H8 IVR Attenuation Pond Jetty Photographic Log

Appendix H9 Whale Tail Mine Diffusers Photographic Log

Appendix H10 South Whale Tail Channel Photographic Log

Appendix H11 Underground Waste Rock Storage Facility Saline Ditch Photographic Log

Appendix H12 Underground Ore Stockpile Saline Ditch Photographic Log

Appendix H13 IVR Diversion Channel Photographic Log

APPENDIX I

Dikes Details and Instrumentation

1.0 INTRODUCTION

Agnico Eagle Mines Ltd.'s (AEM) Meadowbank Complex mandated WSP Canada Inc. (WSP) to conduct the 2023 annual geotechnical inspection, pursuant to the requirement of Type A Water Licence Permit No. 2AM-MEA0815 and 2AM-WTP1830 for the Meadowbank Complex, Nunavut, including the Meadowbank and Whale Tail Mine sites.

Under Part I, Item 12 (pages 23 and 24), AEM is required to undertake an annual geotechnical inspection of its facilities between the months of July and September.

The following structures were inspected at the Meadowbank site:

- dewatering dikes (East Dike, South Camp Dike, Bay-Goose Dike, and Vault Dike)
- tailings storage facilities (Stormwater Dike, Saddle Dam 1, Saddle Dam 2, Saddle Dam 3, Saddle Dam 4, Saddle Dam 5, Central Dike, and North Cell Internal Structure)
- South Cell pond and North Cell pond (reclaim ponds)
- geotechnical instrumentation
- all-weather access road (AWAR) and site roads (culverts and bridges at water crossings in particular)
- quarries on site and along the AWAR
- landfill and contaminated soil storage and bioremedial landfarm facility
- bulk fuel storage facilities at the mine site and in Baker Lake
- shoreline protection
- sediment and erosion control structures
- other structures: sumps, airstrip, crusher retaining wall, waste rock storage facility (WRSF) till plug, RF1-RF2, Stormwater pond, diversion ditches

The following structures were inspected at the Whale Tail Mine site:

- dewatering and water management dikes (Whale Tail Dike [WTD], WRSF Dike, IVR Dike, and Mammoth Dike)
- dewatering jetties and attenuation ponds (Whale Tail and IVR)
- geotechnical instrumentation
- Whale Tail Mine Road and site roads (culverts and bridges at water crossings in particular)
- quarries and eskers along Whale Tail Mine Road
- bulk fuel storage facilities
- shoreline protection and diffusers
- sediment and erosion control structures
- Underground Ore Stockpile Saline Ditch, Underground WRSF Saline Ditch, IVR Diversion Ditch, and South Whale Tail Channel (SWTC)

- landfill and contaminated soil storage and bioremedial landfarm facility
- other structures: sumps and non-contact water management infrastructures, tramp metal removing facility retaining wall

The 2023 geotechnical inspection was conducted from July 24 to 31 by Marion Habersetzer, a professional geotechnical engineer from WSP. During the inspection, the weather was sunny with daily temperatures varying between 15°C and 25°C. The inspection was scheduled at the time of year when the seasonal depth of thaw (active layer) is expected to be near its maximum. Surface water flow is generally low to moderate at this time of year. Peak water flows typically occur during the spring thaw (mid-June through mid-July).

This report describes the geotechnical aspects of the areas inspected and presents general observations and recommendations. Figure 1 shows the main mine site area.

1.1 Scope Limitations

The scope of the inspection is limited to the geotechnical aspects of each facility listed in Section 1.0. The inspection did not include other assessments such as structural, mechanical, or environmental. For additional information related to the limitations of this scope, reference should be made to the Study Limitations provided at the beginning of this report.

2.0 PRIORITY LEVEL DEFINITIONS FOR RECOMMENDATIONS

In this report, each recommendation is assigned a priority level. The ranking system is used to help AEM determine the priorities of the recommendations. Priority levels and descriptions are based on those in the *Health, Safety, and Reclamation Code for Mines in British Columbia* (Ministry of Energy and Mines 2017) and the associated Guidance Document.

The priority levels and descriptions presented in Table 1 are used in this document. It is recommended that statuses of each recommendation be reported on in the next geotechnical safety system inspection for a follow-up and/or closeout, as appropriate. The recommendations are presented in each section below and summarized in Table 2. Structure refers to any kind of geotechnical structure assessed during the geotechnical inspection, including dams, storage facilities, roads, bridges, and others.

Table 1: Priority Levels and Descriptions

Priority Level	Description
P-1	A high priority or actual structure safety issue considered immediately dangerous to life, health, or the environment; or a significant risk of regulatory enforcement.
P-2	If not corrected, could likely result in structure safety issues leading to injury, environmental impact, or significant regulatory enforcement; or a repetitive deficiency that demonstrates a systematic breakdown of procedures.
P-3	Single occurrences of deficiencies or non-conformance that alone would not be expected to result in structure safety issues.
P-4	Best Management Practice – further improvements are necessary to meet industry best practices or reduce potential risks.

3.0 MEADOWBANK DEWATERING DIKES

The dewatering dikes at Meadowbank include: East Dike, South Camp Dike, Bay-Goose Dike, and Vault Dike. East Dike has been in operation since dewatering of the northwest arm of Second Portage Lake was completed in 2009. Bay-Goose Dike and South Camp Dike became operational in July 2012 when dewatering of the Bay-Goose Basin was completed. Construction of Vault Dike was completed in March 2013 and phase 2 of dewatering of Vault Lake was completed in 2014.

The most current version of the operation, maintenance and surveillance (OMS) manual (AEM 2022b) is dated December 2022 for the Meadowbank dewatering dikes. The most current version of the overall Emergency Response Plan for the mine (AEM 2021) is dated September 2021. It is good practice to review these documents each year to maintain updated information, particularly the 24-hour contact name and phone number. In 2022, AEM modified some dike inspection frequencies (AEM 2022d), which will be added to the next OMS update.

A detailed visual inspection of the dewatering dikes is performed by AEM once a month, except for the structures in permafrost (Vault Dike, South Camp Dike, Saddle Dams 1 to 5, North Cell Internal Structure, RF1-2, and Stormwater Dike; having a frozen foundation on the upstream side), which are inspected monthly from May to September only. More frequent routine inspections are conducted as required by the OMS manual depending on the Trigger Action Response Plan (TARP) level. The monthly inspection reports were reviewed as part of the annual inspection. Most of the instruments on East Dike, South Camp Dike, and Bay-Goose Dike are connected to a system that automatically collects and transmits data every three hours. Instrument data can be found in the Vista Data Vision (VDV) software, and are checked regularly (every three days at a minimum) by the mine environment team. A review of instrumentation data for the Meadowbank dewatering dikes is presented in the following sections. During the year, monthly instrumentation reviews on the dewatering dikes are conducted by mine personnel and findings and internal recommendations are compiled in a follow-up file. Access to instrumentation data in VDV was provided by AEM for all structures on site for WSP's review. Continued monitoring and review of instrumentation data is recommended. In the case of significant variation in instrumentation data, the designer should be notified according to the OMS manual. A significant variation is defined by a change compared to usual seasonal trends and the evolution of the event should be monitored to identify its causes and consequences, as well as appropriate actions to be taken.

Figure A1 shows a plan view of East Dike, Figure A2 shows a plan view of South Camp Dike and Bay-Goose Dike, and Figure A3 shows a plan view of Vault Dike. Figures A1 to A3 indicate locations of the photographs taken and observations noted during the inspection.

3.1 East Dike

East Dike is located on the east side of Portage Pit and isolates the northwestern arm of Second Portage Lake. Dewatering of the northwestern arm of Second Portage Lake allowed for the development of Portage Pit and the construction of the tailings storage facility (TSF). At the time of inspection, East Dike served as an access road to the northern portion of Bay-Goose Dike and had not been used as a haul road since 2011.

East Dike is approximately 800 m in length and was constructed within Second Portage Lake prior to dewatering. It consists of a wide rockfill shell with downstream filters and a soil bentonite (SB) cut-off wall that extends to bedrock up to 8 m below lake level.

3.1.1 Field Observations during Inspection

At the time of the 2023 inspection, the two cracks (2 to 3 m long, 5 mm wide) accompanied by a small hole (about 150 mm) observed in 2022 in the crest around Station (Sta.) 60+500 were no longer visible and no new deformation was observed. No signs of sloughing or settlement were observed on the structure or in the downstream area. No sign of internal erosion was noted in the turbidity measurements (Section 3.1.2.5).

Three seepage zones were identified in the past near the downstream toe of East Dike (at Sta. 60+247, 60+498, and 60+575). The zones at about Sta. 60+247 and Sta. 60+498 each have a seepage collection sump with a pump connected to a year-round pumping system. At the time of inspection, the seepage was being captured within these sumps. According to AEM, the zone at about Sta. 60+575 has visually more water than usual in the spring, but with very little ponding water in summer and no flow observed during the inspection. No sign of new seepage on the ground surface or downstream was observed.

The unusual seepage event observed in winters 2021 and 2022 (seepage drained to the surface of the downstream toe accompanied by a pressure rise in nearby instruments of South Channel) was observed again in 2023, providing historical background evidence for the repeated occurrence. In 2023, seepage appeared to report to a different area after the first observations and bypassed the collection trench previously built by AEM, which seemed to convey water successfully until that point. Instrumentation data continued to show predictable reactions of piezometric pressure to pathway restrictions and clearing (snow and ice removal). This suggests evolving seepage daylight locations are likely due to continuing restrictions of seepage pathways with freezing foundations. No visual sign of unusual seepage remained after freshet and during the inspection in July 2023. During inspection, the water level was very low in the collection pond.

From the visual inspection, the performance of East Dike is satisfactory since:

- no visual signs of slope instability or erosion were observed on the upstream and downstream rockfill slopes
- no visual signs of significant cracking or settlement were observed on the dike and along the cut-off wall alignment, besides minor tension cracks
- freeboard is adequate

3.1.2 Geotechnical Instrumentation Data Review

Instrumentation was installed within East Dike and includes piezometers, thermistors, inclinometers, and flow meters (Tables 1 and 2 in Appendix I). The inclinometer at Sta. 60+195 was destroyed in the past and not replaced. Replacing the instrument is not necessary; however, East Dike should continue to be monitored and if anomalous conditions are observed, inclinometer replacement should be re-evaluated.

The following subsections present a summary of the data collected between September 2022 and August 2023. Previous annual geotechnical inspection reports contain additional information regarding instrumentation data collected prior to September 2022.

3.1.2.1 Piezometers

Three arrays of multilevel vibrating wire piezometers (VWPs) are installed within East Dike:

- South Channel (Sta. 60+190)
- North Channel (Sta. 60+490)

- North Shallows (Sta. 60+700)

At each location, multilevel VWPs were installed:

- upstream side of the cut-off wall, approximately 2 m from the centreline
- immediately downstream of the cut-off wall, approximately 2 m from the centreline
- farther downstream of the cut-off wall, approximately 10 m from the centreline

Single VWPs were also installed downstream of the cut-off wall near the contact area (base of cut-off wall and top of the bedrock surface). VWP-400-C began providing less data variation in July 2023 but still followed seasonal trends, which increased through the years since 2015 (up to 4 m in the winter of 2023). Rising seasonal trends increased each year for the past five years, not associated with a rise of temperature, but rather linked to progressive freeze-back of the foundation bedrock. It is recommended to closely follow significant seasonal trends in the future and mitigate immediately if need be. Decreases in data variation observed in VWP-400-C this year suggest the instrument was possibly damaged by freezing. Since 2022, VWP-440-C, VWP-500-C, and VWP-510-C started to exhibit similar trends and should be monitored over the next year. VWP-440-C cooled slowly in recent years and recorded temperatures close to 0°C during summer 2023. Starting in winter 2021, field observations were associated with a yearly pressure increase in the South Channel in the form of ponding water and seepage pathway shifts (detailed below).

Some installed piezometers on East Dike are broken or malfunctioning, most due to freezing (Table 1 in Appendix I). These instruments give either no data or erratic data. A piezometer that has frozen at some point is unreliable since freezing generally breaks the piezometer or shifts its calibration curve. It is therefore recommended to flag these piezometers and be very careful when interpreting their data. Pore water pressure values in VWP-550-C varied between 126.9 m and 214.3 m between 2014 and 2021, and so the piezometer was flagged as partially functional due to freezing. Since 2021, data inconsistencies have decreased and the pore water pressure recorded is between 134.7 m and 137.7 m. However, VWP-550-C is still not considered reliable and therefore still indicated as partially functional on the instrumentation map in Appendix C.

Piezometer data show that pore water pressure is stable compared to past recorded values, with a long-term trend towards a slow increase in pore water pressure, which is possibly related to freeze-back of the pit walls.

Specific observations were made for the three piezometric arrays located at Sta. 60+190, Sta. 60+490, and Sta. 60+700.

Sta. 60+190

At Sta. 60+190, observed levels are consistent with expectations for a functioning cut-off wall. There is a consistent drop in the hydraulic head across the cut-off. The general trend in piezometric readings was steadily increasing since 2014 and the increase is accelerating since 2019 in P1 instruments. In February 2021, a large pressure increase (up to 2.5 m) was observed in lines P1 and P2 of piezometer 60+190; while in the field, water was observed ponding at the downstream dike toe and freezing in place. The increasing pressure trend continued at a slower pace until June 2021. Temporary pressure releases were observed after ice and snow were removed from the dike toe, allowing water to flow until it froze again and suggesting ice blockage at the dike toe contributed to the observed pressures. This trend is interpreted to be associated with restriction of the seepage pathway downstream of the dike. The identified cause was confirmed, most likely after discussions between WSP, AEM, and the Meadowbank

Dike Review Board members during the Meadowbank Dike Review Board meeting held in November 2021. Following this event, the seepage collection system was amended to improve water collection near the surface.

In the winters of 2022 and 2023, a similar behaviour was observed with slightly less effects and a significant temporary pressure release was recorded in April 2023. Similar to 2021 and 2022, warmer temperatures were correlated with slower pressure increases. The onset of freshet with temperatures above freezing led to complete dissipation of the pressure anomaly and return to normal piezometric levels in all instruments, which confirms this repeating seepage pattern is consistent with processes assumed in 2021 and 2022.

As with other sections of East Dike, the increasing pressure is associated with progressive freeze-back of the foundation. At Sta. 60+190, the thermal sensors still indicate thawed conditions except for the P1 line, which was starting to freeze in winter; however, it is probable that surrounding areas were progressively freezing and concentrating the flow. In 2023, pressures in P1 sensors exceeded P2 sensors, indicating a continuation of the seepage pathway restriction. Deep instruments (A and B series) are still showing a cooling trend and shallower instruments (C series) are still showing consistent yearly trends.

As observed in past years, no instrument froze in the winter (except for the P1 line, which is starting to freeze seasonally with no sign of damage) and the temperature data indicate the presence of seepage. Since temperature fluctuations at 190-P1-C do not show seasonal variations correlated to air temperature in contact with the ground surface, it is highly probable that seepage water from the upstream side of the dike is responsible for the thermal behaviour. In 2022, the recorded piezometric pressure was decreasing towards the downstream side and with elevation, which seemed to indicate that flow was occurring towards the pit. This was not observed in 2023 given the recorded piezometric pressure at the P1 line is slightly higher than the one recorded at the P2 line, likely linked to freezing of the foundation rather than seepage increase. Given hydraulic head response is consistent with the expectations of a functioning cut-off wall, it is reasonable to assume that seepage water is originating from a different part of the dike. Foundation freeze-back appears to affect the seepage pathways and the area will require continued close monitoring in the future as new pressure build-up episodes are likely to happen in winter.

Sta. 60+490

At Sta. 60+490, flow through the dike is observed since the piezometric pressure is very similar before and after the cut-off wall (490-P3-B versus 490-P2-B in particular). There are few spike increases in the hydraulic head in the spring, compared to previous years. These spikes are usually attributed to pumping interruptions from maintenance or discharge changes from the lake to the pit. Signs of seepage are also observed in thermal instrumentation data associated with the piezometric array. The general trend in piezometric readings of the bedrock has been steadily increasing from 2014 to 2022. In 2023, no particular annual increase was noted but fluctuations should continue to be monitored for similar trends seen in the prior year. At Sta. 60+490, the thermal sensors indicate still unfrozen conditions, although 490-P1-C is approaching freezing seasonally. However, it is probable that surrounding areas are progressively freezing (as indicated by thermal variations in piezometer VWP-510-C) and concentrating the flow.

There is a correlation between lake temperature variations and those recorded by the piezometric array at this location, and the temperature data follow the same trend with very little time offset. Piezometric and thermal trends correspond to the seepage zone observed at Sta. 60+498. The recorded piezometric pressure decreases towards the downstream side and with elevation, which seems to indicate that flow is occurring towards the pit.

Sta. 60+700

At Sta. 60+700, piezometers at the P1 and P2 lines (downstream of the dike and close to the centreline) are frozen, while the P3 line freezes seasonally. Some of these instruments started to show erratic data in 2022, with P1 levels exceeding P2 levels, until no longer providing data for P1 in November 2022 except for instrument 700-P1-B. The general trend in piezometric readings has been steadily increasing since 2014 and the increase seems to be accelerating since 2019 and should be monitored. Freeze-back of the foundation observed at Sta. 60+700 is likely causing the rise in pressure and instrument dysfunctions.

Temperature data are consistent with observations noted during previous years and indicate mostly frozen conditions.

3.1.2.2 Thermal Regime

Five thermistor strings with 16 nodes at 1 m intervals are installed at East Dike (Table 1 in Appendix I). Instrumentation data for the September 2022 to August 2023 period are consistent with historical trends by having slow long-term cooling trends. Specific observations of each instrument for the period analyzed are provided.

In addition to thermistors, thermal sensors of piezometers installed in the cut-off wall and bedrock along the centreline at 60+550, 60+600, and 60+650 also indicate frozen conditions.

Sta. 60+092 and Sta. 60+842

Thermistors installed at Sta. 60+092 and Sta. 60+842 are located on the southern and northern abutments. The thermistor at Sta. 60+092 was not functional after September 2020, while only three beads were functional at Sta. 60+842, which provided overly scarce data in the covered period for a review of the thermal regime. The upper 1 m of the dike of the northern abutment is still in the active layer and there was typically little to no change in the ground thermal regime over past years. Since the dike is still in operation for several years and the abutment is subject to develop and aggregate ice lenses, it is recommended to replace those strings of thermistors to monitor the thermal regime until the post-closure phase of the mine.

Sta. 60+185

The thermistor string installed in the South Channel at Sta. 60+185 (bedrock about 6 m below water surface at elevation [El.] 127 m) recorded the following temperature variations, similar to previous years:

- The upper layer of the cap material (from El. 136 m to El. 134 m) was thawed in August 2023 and frozen during the winter period (active layer). The active layer shows significant fluctuations in temperature, from 4.3°C to -12.5°C. The material between El. 134 m and 132 m remains frozen.
- The cut-off wall below El. 132 m remained thawed all year with a maximum temperature of 2.3°C. This result concurs with potential seepage inferred from the thermal behaviour at 190-P1-C at Sta. 60+190. However, 190-P1-C is farther downstream from the dike and the lag between maximum 190-P1-C and the data seem to suggest that water is originating from a different part of the dike structure closer to Sta. 60+490.
- The bedrock portion of the dike (below El. 126 m) remained thawed. The bedrock had a temperature variation between 1°C and 2.5°C.

Seepage is observed downstream and collected in a seepage station, which was amended in 2021 and 2022 following the newly observed seepage at the downstream toe surface. To better understand the behaviour of the South Channel area and detailed seepage pathway restriction, additional thermistors were installed downstream of

the South Channel in May 2022, between Sta. 60+232 and 60+267, at a distance from the toe (32 to 145 m from the centreline). Thermistors at 60+232 and 60+233 showed that the till and bedrock were frozen, including at 60+232 in the topmost part of the till, which thawed previously in the summer of 2022. The thermistor at 60+267, which is farthest from the dike, showed the till remained frozen and the bedrock marginally thawed below El. 114.5 m (up to 0.1°C). A cooling trend seems present as expected but should be confirmed with additional years of monitoring.

Sta. 60+485

The thermistor string at Sta. 60+485, installed within the North Channel (bedrock at approximately El. 126 m, 7 m below lake level), indicated the following temperature variations, similar to previous years:

- The upper portion of the cut-off wall located in the lake (from El. 136 m to El. 132 m) was in an active zone. Significant temperature fluctuations were recorded (12.6°C to -19°C).
- The cut-off wall below El. 132 m and the bedrock remained thawed during the year with significant variations in temperature (between 13.4°C and 0°C).

Thermal variation observed within the cut-off wall below El. 132 m and in the bedrock is significant, with fluctuations between above 13°C and slightly above 0°C. From September 2022 to August 2023, there was a positive correlation between recorded temperatures and upstream lake temperatures, indicating advective flow through the dike (i.e., recorded temperature changes are primarily a result of temperature changes in water flowing through this area). The delay between changes in recorded temperatures within the lake and within the cut-off wall is minimal. Temperature responses recorded in piezometers at Sta. 60+490 P2 (A, B, C) are also significant, as well as the responses recorded within piezometers at Sta. 60+472, Sta. 60+480, and Sta. 60+500. Temperatures in piezometers at Sta. 60+190 P1-C, Sta. 60+450, and Sta. 60+490 P1/P3 also react with lower amplitudes. At the edge of the seepage area, temperature sensors in piezometer 400-C show cooling trends in the foundation, suggesting the seepage is getting more constrained as foundation freeze-back occurs. Seepage is observed downstream, and collected in the sump and removed via the pumping system.

Sta. 60+695

The thermistor string installed in the North Shallow at Sta. 60+695 (bedrock at approximately El. 128.5 m, 4.5 m below upstream lake level) recorded the following temperature variations:

- The thermistor beads from El. 136 m to 134 m indicate the upper portion of the cut-off wall thawed in August 2023 and froze during the winter (active layer), similar to previous years. Recorded temperature variations are between 12°C and -19°C.
- The thermistor beads from El. 134 m to 126 m indicate the cut-off wall and till between these elevations remained frozen throughout the monitoring period, with temperature fluctuations between 0°C and -8.5°C. The frozen depth is steadily increasing, indicating continuous strong freezing trends observed since 2018 in the area.
- The temperature recorded in the bedrock varied between -0.9°C and 0.8°C increasing with depth.

In addition to thermistor data, piezometer thermal sensors confirm the general cooling trend observed between Sta. 60+550 and 60+700. At Sta. 60+700, downstream and central piezometers (P1 and P2 lines) are entirely in permafrost, while the upstream line (P3) remains seasonally thawed in contact with lake water.

3.1.2.3 Inclinometers

Two inclinometers are installed at East Dike at Sta. 60+495 and 60+705 (Table 2 in Appendix I). Inclinometer displacements are referenced along Axis A and Axis B. Axis A is perpendicular to the cut-off wall alignment (positive displacements are towards the Pit side), while Axis B is parallel to the cut-off wall (positive displacements are towards the increasing chainage), and perpendicular to Axis A.

Recorded displacements for both inclinometers are small. The maximum cumulative displacements at the crest were observed in the inclinometer installed at Sta. 60+705. The cumulative displacement is about 47 mm towards the lake side perpendicular to the cut-off wall (Axis A) and -25 mm aligned to the cut-off wall (Axis B). The inclinometer installed at Sta. 60+495 is stable and recorded cumulative displacements of about 5 mm for both axis (A and B). From 2022 to 2023, no significant movement was observed for any inclinometer, which were all relatively stable since 2014. The recorded displacements are well within tolerable displacements for the structure and are not a concern.

3.1.2.4 Seismograph

No peak particle velocity measurements (measured by the peak vector sum) were taken in 2023 for East Dike since no blasts occurred in the vicinity of East Dike.

3.1.2.5 Flow Meters

Downstream toe flow between September 2022 and August 2023 was measured using the flow meter installed at the outlet of the two seepage collection sumps downstream of East Dike. Both stations were connected together and AEM upgraded the collection system in 2022 and 2023 to improve seepage interception. The average flow measured during the year was around 21 m³/h with 2023 values averaging approximately 42.6 m³/h in summer. Measured flow in summer appears higher than values from the past year. However, over the 2022/2023 winter, flow was measured between 7.1 and 11.6 m³/h, similar to previous years. Winter flow is considered more representative of the seepage, with no incidence of precipitation and snowmelt. It is likely that changes to the seepage collection system potentially caused more volume pumping from the seepage without the general rate actually increasing, which should be verified next year to confirm if values are stable.

Since the winter of 2020/2021, annual field observations and recorded pressure increases in the instruments at East Dike suggest the establishment of a new seepage pathway. This prompted the amendment of seepage collection stations and flow meters to improve seepage monitoring and rate measurement. WSP still recommends installing a flow meter at each seepage collection station to measure seepage rates independently, along with measuring turbidity at each station instead of only sampling total volume to provide more information on turbidity origins during change events. AEM measured turbidity at each station during freshet of 2022 and found similar values at both sampling stations, but did not repeat the procedure in 2023 and should continue in the future to detect change.

During the year, water quality in the sump was monitored by the environmental department every week during freshet and the summer season. According to procedures, water is pumped in Portage Pit instead of being sent to Second Portage Lake when total suspended solids criteria are exceeded (occurred on April 29, 2023). Over the past years, total suspended solids were usually acceptable during the winter until the freshet. At the time of inspection, the water was still pumped into the pit. In 2023, turbidity was measured at the pumping station that collects freshet seepage and no unusual turbidity value suggested internal erosion of dike materials.

The performance of East Dike is satisfactory based on instrumentation data such as:

- Seepage rates, while higher than anticipated in the design (expected to be between 300 and 600 m³/d), are stable compared to historical winter seepage values and are controlled by the pumping system in place. The total suspended solids criterion is usually low enough for water to be released in Second Portage Lake, except during freshet and summer. In 2023, discharge was switched to the pit in April and due to a damaged diffuser, lake discharge will not be available until repairs are complete.
- Piezometric, thermal, seepage, and inclinometer data do not show deteriorating conditions.
- Unusual seepage observations occurring yearly since 2021 are well documented and investigated at each occurrence, and processes identified from the AEM and WSP analyses are not likely impacting East Dike performance. The confidence in the interpreted processes increased after observing similar behaviour in the instruments in 2023 despite a continuously changing seepage pathway, with no visible impact in the field.

A photographic log and record of inspection for East Dike is provided in Appendix A1.

3.2 South Camp Dike

South Camp Dike is located south of the plant site area and is used to connect the mainland to South Camp Island. South Camp Dike, in conjunction with Bay-Goose Dike, isolates a portion of Third Portage Lake (Bay-Goose Basin) that allowed the development of Goose Island Pit and the southern portion of Portage Pit. It covers a narrow channel, approximately 60 m wide, with shallow water depths ranging from 0.5 m to 1.0 m.

South Camp Dike has a broad rockfill shell with bituminous geomembrane liner installed on the upstream side. Compacted granular material mixed with bentonite was placed above the toe of the liner. The liner was installed on native frozen (permafrost) till material in a trench approximately 3 m to 5 m below the lakebed surface. At the time of inspection, South Camp Dike was used as an access road to connect the southern part of Bay-Goose Dike and the contractor garage area with the mine facilities.

3.2.1 Field Observations during Inspection

An ultramafic waste rock stockpile about 10 m high is located 20 m away from the downstream dike toe. The distance between South Camp Dike and the waste rock dump is sufficient to allow complete visual inspection of the downstream area of the dike. It is recommended to continue clearing the downstream dike toe to facilitate inspection. The downstream toe and slope area were in good condition.

Water was ponding on the downstream side of South Camp Dike but no flow was observed. The pond was smaller than in 2022, following a dry period, and has remained stable for several years.

No geotechnical issues or seepage were observed during the inspection.

A photographic log and record of inspection form for South Camp Dike is provided in Appendix A2.

3.2.2 Geotechnical Instrumentation Data Review

Two thermistor strings are installed on the upstream side of South Camp Dike. SD-10 is located near the liner toe. SD-09-A is located approximately 20 m farther upstream within Third Portage Lake. Based on thermistor data, no signs of seepage are evident and recorded values follow historical trends.

The following summarizes observations regarding the thermal regime at these locations:

- The temperature profile at SD-09-A on the upstream side of the dike shows soils located beneath the dike foundation and liner remained frozen (permafrost) below El. 128 m. An unfrozen interval is observed between

El. 128 and 129 m. An active layer is present between El. 133 m and 131 m. The instrument stopped transmitting data after November 2023 and should be repaired.

- The temperature profile at SD-10 shows the dike foundation below the thermal cap remained frozen all year.

3.3 Bay-Goose Dike

Bay-Goose Dike is located within Third Portage Lake on the southern side of Portage Pit and encompasses Goose Island Pit. Bay-Goose Dike, in conjunction with South Camp Dike, isolates a portion of Third Portage Lake (Bay-Goose Basin).

Bay-Goose Dike is approximately 2,200 m long and consists of a wide rockfill shell with downstream filters and a cut-off wall. For the majority of the dike, the cut-off wall extends to bedrock and consists of SB and/or cement-soil bentonite (CSB). For portions of the dike where the cut-off wall was not constructed to bedrock, jet grouting of the soil between the base of the cut-off wall and the bedrock was performed, which extended the low permeability element of the dike to the bedrock surface. The water depth beneath the dike is up to 9 m, with a maximum depth to bedrock below lake elevation upwards of 20 m.

Instruments to monitor and assess dike performance are installed on Bay-Goose Dike, including piezometers, flow meters (water collection pipe and a plastic bucket), thermistor strings, and inclinometers. Every blast in the vicinity of the dike was monitored for blast vibration during mining of the Meadowbank pits, but monitoring was terminated since blasting activity ended.

3.3.1 Field Observations during Inspection

Tension cracks observed in 2013 and 2014 on the upstream side within the thermal cap (between approximately Sta. 32+100 and 31+750) were still visible during the 2023 inspection but did not show signs of progression and were not active anymore. One small new crack (about 3 m long, 5 mm wide) was observed around Sta. 31+425 near the upstream edge of the crest but does not appear linked to new significant movement. Settlement within the thermal cap and on the upstream side of the crest (from approximately Sta. 32+100 to 31+950 and 31+400 to 31+300), ranging from 0.1 m to greater than 1.0 m, was observed but did not show any significant sign of movement since previous years. These areas should continue to be closely monitored to confirm no aggravating conditions are developing. Since it is difficult to visually observe movement on an unequal surface, it is recommended to fill past deformations to produce a flat surface for better observation. The filling work should be completed in summertime to avoid thawing snow in backfill material that could generate additional deformation. AEM has indicated planning this work.

Seepage channels and water accumulation were observed at the dike toe during the inspection (North Channel, Central Channel, Central Shallows, and Channel 3). There is currently no downstream seepage collection system at the downstream dike toe since the amount of seepage arriving downstream is currently too small to require such a system. Part of the seepage seems to drain to the pit. Flow from these channels is monitored by various stations. At the time of the inspections, stations 6, 7, 8, and 9 were active and no turbidity was observed in the water at the downstream toe. Section 3.3.2.5 provides flow meter measurements. Visually, the area downstream of the dike appeared drier than in previous years (averages), likely due to recently dry weather on site.

Water was observed flowing in the North Channel during the inspection at Sta. 30+420 m. The flow was low and not measurable. According to AEM, water was observed ponding at the toe during the year. Due to the topography, it is possible that water is ponding in this area from a nearby seepage channel (i.e., near the northern abutment). It

is recommended to regularly inspect this area, monitor the flow of water, and be aware of signs of seepage from the dike toe and in Pit E4.

Water flow was observed in the Central Shallow seepage channel during the inspection at Sta. 30+625 and Sta. 30+655. The flow was low and within the expected trend.

A water pond formed by the Central Channel seepage was observed downstream at Sta. 31+165. The mine pumps this pond several times in the summer, and piezometers showed a response to the pumping. Inflow was not monitored in this area since 2015. It is recommended to keep measuring water inflow when pumping the water pond formed at the Central Channel.

Water flow was observed at Channel 3 during the inspection at about Sta. 31+500 m. The flow was low and within the expected trend. A drainage channel dug in the ring road nearby allows water to flow freely into the pit. According to AEM, water has entered the pit from this location through a drainage ditch for years.

A water pond was observed downstream at Sta. 31+750 between Channel 2 and Channel 1, which was not considered seepage since its level never changed except at freshet and after rain events. It is recommended to visually inspect the pond periodically and monitor water flow if the level changes.

Channels 1 and 2 were not active at the time of the inspection. Water accumulation was observed farther downstream against Goose Pit ring road. According to AEM, water is observed downstream in that area during freshet season and naturally drains to Goose Pit without reaching the dike toe. Instrumentation near Sta. 32+000 (Channel 1) indicates a potential seepage zone in that area. It is probable that seepage occurs at this location but drains directly to the pit. Instrumentation at this location should be closely monitored for changing trends.

Due to Goose Pit being mostly flooded, water inflow through the wall is no longer visible except at the top of the walls. Previously observed water inflows near Channels 1, 2, and 3 are not being monitored because the pit is not accessible anymore.

From the visual inspection, the performance of Bay-Goose Dike is satisfactory since:

- No visual signs of slope instability or erosion were observed on the upstream and downstream rockfill slopes.
- Observed settlement and sloughing in the thermal cap and in the upstream side of the crest are stable and no longer active.
- Freeboard is adequate.

A photographic log and the record of inspection is provided in Appendix A2.

3.3.2 Geotechnical Instrumentation Data Review

Instruments were installed on Bay-Goose Dike to monitor dike performance following construction, during dewatering and operation, and into closure. Instruments include piezometers, thermistors, and inclinometers (standard type and time domain reflectometer cable). At the time of inspection, all piezometers and thermistors on Bay-Goose Dike had an automatic data collection and transmission system to the VDV database. The following subsections present a summary of data collected between September 2022 and August 2023.

The current instrumentation of Bay-Goose Dike was designed for performance monitoring from dewatering to closure based on the expected operation duration of about 10 years. In-pit tailings deposition implies that the dike

will be in operation for another decade. The review of available instrumentation and its spatial distribution by AEM and WSP show that coverage is still adequate. Routine monitoring of the instruments should continue and focus particularly on areas with SB/CSB contact, areas with seepage, and areas where instruments exhibit a trend different from previous observations or unexpected variations.

3.3.2.1 Piezometers

Arrays of multilevel VWP's were installed within Bay-Goose Dike (Table 4 in Appendix I).

At each location, multilevel VWP's were installed:

- upstream of the cut-off wall, approximately 2 m from the centreline
- immediately downstream of the cut-off wall, approximately 2 m from the centreline
- farther downstream of the cut-off wall, approximately 14 m from the centreline

In addition, single VWP's were installed immediately downstream of the cut-off wall near the contact area (base of cut-off wall and top of bedrock surface) at several stations.

Some installed piezometers on Bay-Goose Dike are broken or malfunctioning, probably from freezing (Appendix I). Those instruments provide either no data or erratic data. A piezometer that has frozen at some point is unreliable since freezing generally breaks the piezometer or shifts its calibration curve. Therefore, it is recommended to flag potentially damaged piezometers and be very careful during data interpretation while remaining vigilant about rapid piezometric variance. The first time a piezometric rapid increase associated with a frozen piezometer is observed, be aware of potentially overweighting the abnormal trend. For instruments showing very high piezometric readings, it is recommended to compare the pressure recorded to the instrument limit to identify if variance could be due to factors other than mechanical problems such as seepage.

From 2012 to 2023, a generalized trend was observed in pore water pressure measurements of most non-frozen piezometers located along the dike (upstream and downstream side). An increase in pore water pressure is observed during winter (approximately November to May) and tends to stabilize or decrease during freshet (approximately May to September). Historically, rising trends were attributed to ice build-up at the downstream dike toe and decreasing trends were attributed to ice melting.

A cooling trend starting in July 2012 was observed in all piezometers installed on Bay-Goose Dike. Instruments located farther on the downstream side generally record lower temperatures than instruments closer to the dike and lake. As a result, instruments on the upstream side of the dike are generally the last ones to freeze and the ones farthest on the downstream side are the first to freeze. In some sectors, most piezometers are in frozen condition; while in some sectors, almost no piezometers are in frozen condition. There seems to be a correlation between the sector in which seepage was historically observed and the number of frozen instruments. In sectors where freeze-back is occurring, pressures are generally on a slow and steady rise.

Generally, there is a drop in the hydraulic head across the cut-off wall and within the grouted bedrock in the downstream direction, and piezometer data are similar to historical trends.

In addition to the seasonal trends described above, specific trends can be observed for various dike areas, which generally coincide with seepage channels since the majority of piezometers are frozen in non-seepage channel areas.

The OMS manual provides necessary procedures to be followed in the event of significant or rapid pore water pressure increases or decreases. The designer should be advised in the event of unusual variations.

North Portion (Sta. 30+158 to Sta. 30+516.5)

The piezometric level has been stable since 2015 with cyclical variation but has not recovered to the level before 2015. At Sta. 30+378.5, piezometers in P2 and P3 lines indicate stable pore water pressures in 2023 with a slight decrease of 0.4 m from the beginning of winter, which then increased by 0.4 m from May to July 2023. During the same period, pore water pressures in the P1 deeper instruments increased with a greater amplitude (reaching 2 m), which then dissipated entirely in the fall of 2023. The pore water pressure data recorded by P1-C shows an increase of 13.6 m in amplitude from February 2023, possibly due to the instrument freezing. Large-scale seasonal variations are seen in pore water pressures recorded in all piezometers, with fluctuation more pronounced on the downstream side. At Sta. 30+378.5 m, pore water pressure on the downstream side is now roughly equal to the upstream water head.

Variations in pore water pressure are occurring in the zone associated with the North Channel seepage and monitored by seepage stations 8 and 9. In the past, pore water pressure typically increased in magnitude until freshet and then suddenly decreased from mining activity and rock wall depressurization in Pit E5. However, with pit walls freezing back, pressure is progressively prevented from dissipating by drainage through the wall face. Equalization of water pressures on both sides of the wall at Sta. 30+378.5 m suggest a progressive blockage of the seepage pathway downstream of the dike at this location, rather than an increase in seepage rates based on the observed decrease in visible seepage. It is possible that seepage will overtop the blockage and relocate nearby where the pathway is still open. Routine inspection will aid in detecting any new seepage locations.

The temperature recorded by the piezometers indicates a general cooling trend. See section on thermal regime below for more details.

Central Shallows (Sta. 30+645.5 to Sta. 30+804)

The majority of piezometers installed in Central Shallows area are frozen and provide erratic data. Seepage station 7 is nearby, which was active during the summer of 2023.

The unfrozen piezometers (Sta. 30+645 P3) indicate stable pore water pressures in 2023 with a slight increase (0.4 m) during the summer, which then dissipated almost entirely after the summer.

Central Channel (Sta. 31+020 to Sta. 31+220)

There is a seepage zone with ponding water observed downstream associated with Central Channel. The majority of piezometers in this area are not frozen.

From 2012 to 2023, maximum and minimum recorded pore water pressures for downstream piezometers were following usual trends, with a slight increase in the past four years. General trends levelled since mining and blasting operations ended. At Sta. 31+165, there is generally a pressure build-up from the winter onset to the freshet in June the following year. In 2023, pressure fluctuation was similar to previous years with an amplitude of about 0.4 m; except for the pore water pressure recorded at the P2-B instrument, which might be damaged by freezing. Compared to previous years, the amplitude of the release at freshet is stabilizing after decreasing for several years, which was associated with progressive freeze-back of foundation bedrock seen in the thermal sensor of the VWP at Sta. 31+165. Pressures measured downstream of the dike (P2 line) exceeded the upstream water head during the winter for several years. This is not correlated with any field observations but is linked to freezing instruments.

At the moment, flow rates within the usual trend exclude increased seepage at this location. As with the North Channel, a seepage pathway change is possible in the future.

On a smaller scale, pore water pressure data tend to fluctuate more during freshet than during winter. This behaviour seems to be consistent with the explanation that recorded pore water pressures are influenced by pumping of the water pond located downstream.

Channel 3 (Sta. 31+565 to Sta. 31+700)

There is a seepage zone monitored by station 6 associated with Channel 3. There is a drainage channel dug into the ring road in the area to allow water to flow freely in the pit. The piezometric array in this area is mostly frozen and a cooling trend can be observed in recorded temperatures since 2011.

From 2018 to 2022, pore water pressure was slowly and steadily increasing, with a decrease in seasonal variation amplitudes. All piezometers show that pressure minimums slightly increased since 2018 (0.5 m per year). This trend is not observed in 2023 where pore water pressures showed a decrease of 0.2 m since the 2022 freshet before increasing by 0.4 m, which was a greater seasonal variation compared to the previous year. At Sta. 31+600, instruments P2-B1 and P3-B1 now show erratic data, likely due to extensive freezing in the instrument line.

Piezometers at Sta. 31+600 located downstream now read the same values or slightly higher values than upstream instruments. This could indicate a rise in the downstream pressure due to freeze-back of the surrounding area since normal seepage rates measured in 2023 exclude an increase in the seepage at this location.

Channels 1 and 2 (Sta. 31+815 to Sta. 32+105)

No seepage was observed at the dike toe in 2023, but there is a water pond in this location that naturally drains to Goose Pit through a constructed drainage channel. Most piezometers are not frozen in this area. Water transfer from Pit A to Goose Pit in October 2023 seem to indicate a direct link between the instruments of channel 1 and some of the instruments in Channel 2 with the Goose Pit water elevation.

Recorded pore water pressures in piezometers located in Channels 1 and 2 have generally been stable (0.4 to 0.6 m fluctuation from winter to freshet) since last year for the piezometric arrays of Channels 1 and 2. The rapid pressure rise trend observed in 2018 in this area was not observed in 2023 in any instrument. However, a marked seasonal increase (about 1.4 m in 2023) is still observed over the winter at Sta. 31+885 in P2 instruments (directly downstream of the dike) except for the deeper instrument in the bedrock, which dissipated in the summer of 2023. During this increase, P2 water pressures exceed the upstream levels in deep bedrock, suggesting blockage of the seepage pathway similar to other seepage locations experiencing freezing despite all sensors being unfrozen at 31+885. This suggests the seepage pathway may be blocked at another location where it normally flows, which was assumed for the 2018 pressure rise and subsequent smaller events. All piezometers in the area are on a steady increase since 2018, with pressure rising up to 0.50 m in 2023.

Thermal data at Sta. 31+815 might indicate some sign of seepage since the thermal cooling is less pronounced and there is a wider fluctuation of temperatures recorded at this location than in other thermistors nearby.

3.3.2.2 Thermal Regime

Thirty-three thermistors (from T1 to T30 and T3' to T5') were installed on Bay-Goose Dike. The following observations were made from September 2022 to August 2023.

In addition to thermistors, piezometer thermal sensors installed show a general cooling trend and freeze-back of instruments over the years.

Sta. 30+134 (T1), Sta. 30+827 (T14), and Sta. 32+140 (T30) – Abutments

The three thermistors installed at Sta. 30+134 (T1), Sta. 30+827 (T14), and Sta. 32+140 (T30) are located on the northern abutment, Goose Island, and western abutments. The first node of these thermistors is installed about 1 m below the dike crest. For this period, the dike and its foundation were entirely frozen on the northern abutment (T1), Goose Island abutment (T14), and western abutment (T30).

Piezometers at Sta. 30+158 confirm this trend with all three lines (P1, P2, P3) frozen all year long.

Sta. 30+185 (T2), Sta. 30+489.5 (T9), Sta. 30+553.25 (T10), Sta. 30+621.5 (T11), Sta. 30+650 (T12), Sta. 30+713 (T13), Sta. 31+080 (T15), Sta. 31+134.5 (T16), Sta. 31+170 (T17), Sta. 31+352 (T18), Sta. 31+752.5 (T21), and Sta. 31+820 (T22) – SB Wall

Twelve thermistors were installed in the SB portion of the cut-off wall. The main observations are:

- The wall is mostly frozen all year below El. 134 m, with the exception of a few nodes in T2 (El. 129 m), T9 (El. 131 m), T12 (El. 131 to 133 m), T13 (El. 131 m), T17 (El. 129, 131, and 133 m) and T22 (El. 131 m and below 128 m).
- The bedrock is generally frozen down to El. 119 m, except at T16, T17, and T22 where the bedrock remains entirely or partially (from 115 to 123 m at T17) unfrozen.
- All thermistors except T22 show the frozen front is progressing deeper every year. T22 appears to be starting a similar trend, which is to be confirmed over time.

T18 (31+352) indicates the wall and bedrock remained frozen.

Piezometers at Sta. 30+645.5, located between T11 and T12, show that P1 and P2 lines are entirely frozen, while P3 line is still unfrozen in the deeper bedrock but progressively approaching 0°C.

Piezometers at Sta. 31+165, located between T17 and T18, show that the P1 line is in permafrost and the P2 line is frozen in the till and upper bedrock, while the deep bedrock cools down and begins to freeze during part of the year.

Piezometers at Sta. 31+815, located between T21 and T22, show that the upper three sensors in the P1 line are now in permafrost while the deeper bedrock and the P2 and P3 lines remain unfrozen.

Sta. 30+260 (T3), Sta. 30+261.5 (T3'), Sta. 30+272 (T4), Sta. 30+273.5 (T4'), Sta. 30+288.5 (T5), Sta. 30+290 (T5'), Sta. 30+330.5 (T6), and Sta. 30+827 (T14) – CSB / SB Wall

This portion of the dike contains a cut-off wall where settlement could occur due to CSB (a rigid material) sitting on top of SB (a soft material). The thermistor nodes configuration for T3 (Sta. 30+260), T4 (Sta. 30+272), and T5 (Sta. 30+288.5) involves nodes located very close together to monitor the interface between the CSB and SB materials as noted below. Thermistors T3, T4, and T5 were not installed to the designed depths, but were installed below the interface and monitor bedrock contact. T3' (30+261.5), T4' (Sta. 30+273.5), and T5' (Sta. 30+290) provide readings across the CSB/SB interface.

T3 shows that the SB wall and bedrock in this sector fluctuate between above and below 0°C, with the exception of a few nodes remaining frozen (El. 125.8, 126.4, 127.3, and 129.1 m). T5 shows the SB wall is fully frozen and the bedrock remains unfrozen at two nodes only (El. 126.4 and 127.3 m). T4 remains fully frozen all year.

Thermistor T6 indicates the SB and foundation are completely unfrozen below El. 130 m. From El. 130 to 132 m, the CSB wall fluctuates above and below 0°C, while the dike remained frozen from El. 132 to 135 m.

No seepage directly downstream of this portion of the dike was observed; however, based on the topography, it is anticipated that seepage from the area could drain to a lower point within the North Channel (i.e., Sta. 30+360). These thermistors show the till and bedrock were largely unfrozen from September 2022 to August 2023 (see details below).

Piezometers at Sta. 30+276.5, located in bedrock between T4' and T5, show that the P1 and P2 lines are now in permafrost, while P3 line remains unfrozen but cooling down.

T14 (30+827) indicates the wall and the bedrock remained frozen.

Sta. 30+386 (T7), Sta. 30+417.5 (T8), Sta. 31+595 (T19), Sta. 31+605 (T20), Sta. 31+850 (T23), Sta. 31+880 (T24), Sta. 31+960 (T25), Sta. 31+995 (T26), Sta. 32+030 (T27), Sta. 32+060 (T28), and Sta. 32+100 (T29) – Jet-Grouted Section

Eleven thermistors were installed in areas where the bottom of the cut-off wall was jet grouted. These thermistors show the maximum frozen layer depth was above 115 m to 130 m between September 2022 and August 2023. The majority of rockfill remained frozen all year and the till and bedrock were unfrozen all year except at T19, T20, and T29. A general cooling trend is observed, which is relatively slow in all instruments except in T19, T20, and T29, where it is faster.

At T19, the frozen front almost reached the depth of the interface between jet-grouted and grouted sections (about El. 118 m). +

At T20, the jet-grouted and grouted sections are now continually frozen.

Piezometers at 31+600, located between T19 and T20, show that P1, P2, and P3 lines are freezing from the surface. The deeper instruments from the P2 and P3 lines remained unfrozen until June 2023, when they froze for the first time. Similarly, piezometers at 32+105, located near T29, show that the P1, P2, and P3 lines are in permafrost, while deep bedrock at the P2 and P3 lines remained unfrozen until November 2023.

Piezometers at 32+000 between T26 and T27 show the upper two sensors (in till) in the P1 line are in permafrost, while the bedrock (most of the P2 and the P3 line) remain unfrozen.

Piezometers Thermal Sensors in Seepage Channels

North Channel (Sta. 30+158 to Sta. 30+516.5)

Piezometers at Sta. 30+453.5 are progressively freezing, with the P1 line and upper sensors in the P2 line (P2C and P2B in bedrock) now frozen. Most piezometers at Sta. 30+378.5 are unfrozen all year, except for upper sensors in the P1 line (P1C and P1B in the bedrock) that are frozen all year long and upper sensor in the P2 line (P2C at the bedrock interface), which froze for the first time between July and November 2023. A continued cooling trend is observed in the North Channel.

Channel 1 and 2 (Sta. 31+815 to Sta. 32+105)

Piezometers at 31+885 are unfrozen all year and temperatures are stable (very little cooling observed). Piezometers at 32+000 are still unfrozen except upper instruments on the P1 and P2 lines (P1B1/B2 in till and P2B2/C in till) that are frozen. Similarly, piezometers at 32+065 remain unfrozen; however, the upper sensors in the P1 and P2 line

(P1B3 in till and bedrock, P2C in till) are now frozen, showing the progression of the freezing front from the abutment. A cooling trend is observed near the surface in piezometers at Sta. 32+000 and 32+065.

3.3.2.3 Inclinometers

Eight standard inclinometers are installed on Bay-Goose Dike (Tables 5 and 6 in Appendix I). Inclinometer displacements are referenced along Axis A and Axis B. Axis A is perpendicular to the cut-off wall alignment (positive displacement towards the pit side) while Axis B is perpendicular to Axis A, parallel to the cut-off wall (positive displacements towards the increasing stationing). Cumulative displacement in Axis A varied from 9 mm towards the pit side to 12.5 mm towards the lake side. Cumulative displacement values for Axis B varied from 6 mm to -10 mm. The larger settlement happened in the SB wall near the interface with the grouted section of the bedrock. Recorded displacements are mainly small and within tolerable displacements for the structure.

No significant movement was observed for other inclinometers from September 2022 to August 2023, which remained relatively stable since 2014. Measurement offsets were previously linked to reel replacement.

3.3.2.4 Seismograph

Seismograph monitoring of blast vibrations on the crest of Bay-Goose Dike was done for every blast at Goose Pit and Pit E4/E5. AEM analyzed monitored blast vibrations after each event. The maximum allowable peak vector sum for all dikes is set at 50 mm/s per designer recommendations. No blast was done in the reported period since mining activities were terminated at the Meadowbank site.

3.3.2.5 Flow Meters

In 2023, the total average flow of all active monitored seepage stations 6, 7, 8, and 9 due to seepage from the dike toe was measured at a maximum of 14.8 m³/d (compared to 20.5 m³/d in 2022 and much higher values in early years of operations). Seepage rate measurements available for review in 2023 were for the month of July, and values were only slightly lower than in previous years at the same time. The measured flow does not account for inflow water from the pond at Central Channel since it had not been measured since 2015 (61 m³/d in 2013 and 2014). Overall, seepage is relatively stable and less than anticipated and therefore not a current concern.

The North Channel is being monitored by stations 8 (Sta. 30+420) and 9 (Sta. 30+380) and had no measurable flow in 2023. It is the third year that no measurable seepage is observed at this seepage station, which could be linked to progressive freezing of the area.

The Central Shallow seepage channel is being monitored by station 7 and had an average flow of 5.8 m³/d compared to 8.2 m³/d in 2022. This is consistent with historical trends.

Channel 3 is monitored by station 6, which recorded an average of 5.8 m³/d compared to 12.3 m³/d in 2022 and is consistent with historical trends.

Flows observed in 2023 are considered stable compared to previous years. Slightly lower flow rates could indicate a later peak, which can be confirmed with August measurements. It is recommended to continue monitoring the evolution of the seepage at the dike toe and to continue measuring water inflows from the pond at Central Channel.

Based on instrumentation data, the performance of Bay-Goose Dike is satisfactory since piezometric, thermal, seepage, and inclinometer data do not show concerning deteriorating conditions. Although, the evolution of the North Channel and Channels 1 and 2 must be monitored.

3.4 Vault Dike

Vault Dike is located across a shallow creek connecting Wally Lake and Vault Lake at the Vault Pit area. Vault Dike was designed and constructed as a zoned rockfill dam with filter zones and an impervious upstream liner consisting of a bituminous membrane. The dike has an upstream key trench made of aggregate mixed with bentonite.

3.4.1 Field Observations during Inspection

No geotechnical concerns were identified, and Vault Dike was in good condition.

A photographic log and record of inspection form for Vault Dike is provided in Appendix A3.

3.4.2 Geotechnical Instrumentation Data Review

Four thermistor strings were installed on Vault Dike and are operational (Table 7 in Appendix I). The instrumentation is indicating the dike foundation is mostly frozen all year long and the structure is behaving as expected with data following historical trends. Given that the remaining instruments indicate a frozen state as expected, it is considered unnecessary to replace the broken instrument.

The following thermal regime observations were made:

- instrumentation shows the entire foundation of Vault Dike (till and bedrock) is frozen with instruments at the centre of the dike (TH06 and 07) showing a decrease in active layer thickness over the years (permafrost rising in the dike material).
- upstream toe liner tie-in remained generally frozen all year long. However, the thermistor installed above the liner thawed for a short period of time, likely due to abnormally high water temperature in Wally Lake. Water temperature is not available at this location, but according to AEM, 2023 had an unusually long open water season of 165 days compare to average 118 and some nearby lakes with thermistors reached 27 degrees. No adverse condition resulted from this temporary thaw.
- active layer in the rockfill was up to 3.5 m thick in summer 2023

4.0 WHALE TAIL MINE DEWATERING AND WATER MANAGEMENT DIKES

The dewatering and water management dikes at the Whale Tail Mine site include: WTD, WRSF Dike, IVR Dike, and Mammoth Dike. WTD has been in operation since the dewatering of Whale Tail North pond in March 2019. The commissioning of WRSF Dike and Mammoth Dike began with freshet 2019 onset when water reached the toe of the structures. The IVR Dike was built in early 2021 and fully commissioned in 2022.

The most current version of the OMS manual (AEM 2022c) is dated December 2022 for the Whale Tail Mine dewatering dikes. The most current version of the overall Emergency Response Plan (AEM 2021) is dated September 2021. It is good practice to review these documents each year to maintain updated information, particularly the 24-hour contact name and phone number. In 2022, AEM modified some dike inspection frequencies (AEM 2022d) to be added into the next OMS update.

A detailed visual inspection of the dewatering dikes is performed by AEM once a month except for Mammoth dike, which is inspected monthly from May to September due to its presence in permafrost and stability. More frequent routine inspections are conducted as required by the OMS manual depending on the TARP level. All instruments

at WTD, IVR Dike, WRSF Dike, and Mammoth Dike are connected to a system that automatically collects and transmits data every three hours. Data for all instruments can be visualized in VDV software.

A review of the instrumentation data for the Whale Tail Mine dewatering dikes is presented in the following sections. During the year, regular instrumentation reviews of the dewatering dikes is done by mine personnel, and observations and recommendations are compiled in a follow-up file. Access to instrumentation data in VDV was provided by AEM for all on-site structures for WSP's review. Continued monitoring and reviewing instrumentation data is recommended. If significant variations in instrumentation data occur, the designer should be notified according to the OMS manual. A significant variation is defined as a change compared to usual seasonal trends and the evolution of the event should be monitored to identify causes and consequences, as well as appropriate actions to take.

Figure C3 shows a plan view of WTD, Figure C1 shows a plan view of WRSF Dike, and Figure C4 shows a plan view of Mammoth Dike. These figures indicate locations of photographs taken and observations noted during the inspection.

4.1 Whale Tail Dike

WTD is a structure to isolate the Whale Tail Pit from Whale Tail Lake. The WTD is located on a shallow plateau of the lake floor with an approximate 2 m depth of water. The plateau is located between deeper sections of the lake with water depths of about 12 m. WTD is a zoned rockfill dike with a core composed of a dynamically compacted fine filter. The low permeability element of this structure is a cement-bentonite cut-off wall consisting of secant piles drilled through the densified fine filter core and anchored into the bedrock. The elevation of the cut-off wall is 157 m and covered by a 2 m thick rockfill thermal cover with a crest at elevation of 159 m. The bedrock foundation was curtain grouted to a depth of 10 m along the western section of the dike in 2018 to 2019. The foundation along the eastern section of the dike was not initially curtain grouted as it was frozen at the time of construction. The dike has an average height of 9 m and a 13 m wide crest. Upstream and downstream rockfill platforms with a crest elevation of 154 m are present, although the upstream platform is submerged by water.

The downstream side of the dike was dewatered between March and September 2019 and the Whale Tail South (WTS) Lake level upstream side of the dike is limited by discharge through the SWTC. Significant seepage was observed at the dike toe from the summer of 2019. Surface seepage is collected in a trench from Sta. 0+720 to Sta. 0+430 and monitored by a V-notch weir installed in a winter-resistant shelter at the trench outlet. About 35 visible streams from the downstream toe are identified with survey sticks at the crest of the trench. Another 20 are identified directly at the dike toe. Two other streams in the two bays downstream of Sta. 0+430 are also observed. A sandboil area was reported by AEM at Sta. 0+365 as well as an additional visible flow area at Sta. 0+277. Based on WTS water level measurements in the past two years, it is likely that about 200 to 550 m³ of seepage is not visible but flows through the bedrock. Both visible and underground seepage appear to report to the Attenuation Pond and Whale Tail Pit (through the south wall) by gravity.

To mitigate the seepage, a grouting remediation campaign was conducted from November 2019 to March 2020 to inject a grout blanket at the interface between the fractured bedrock and secant piles, directly downstream of the cut-off wall between Sta. 0+750 and Sta. 0+176. The effectiveness of this campaign is confirmed by instrument data and observed seepage flow rates (Section 4.1.2). AEM also constructed an esker and rockfill thermal capping at both abutments on the upstream side of the dike in 2023 to promote foundation freezing.

A seepage interception system composed of a series of four pumping stations (P1 to P4) was installed over the winter of 2020 at the downstream toe of WTD on the downstream side of the seepage collection trench. The system has yet to be commissioned (Section 11.6).

4.1.1 Field Observations during Inspection

No immediate geotechnical concern was observed with WTD during the inspection. The dike is currently closed to all traffic. The new capping areas were in good condition and the crest of the dike was resurfaced since the previous inspection.

Near the east abutment, movement observed in 2021 continues to slightly progress. Some tension cracks (20 mm wide, a few metres long) are still visible, although less pronounced likely due to resurfacing. Settlement on the downstream side of the crest near the east abutment is still visually around 500 to 700 mm. Areas showing the most settlement also exhibited slight displacement of the downstream toe (by about 700 mm in the downstream direction), creating a bulging area and slight sloughing in the middle of the downstream slope. Movement still only appears downstream of the cut-off wall. The area is known for new foundation thawing via instrumentation data and deformations are likely thaw-induced. The effect of the addition of the upstream thermal cap on the thermal regime of the foundation in this area will be monitored over time. It is recommended to repair the crest to design elevation as needed and continue monitoring the deformation. Repair works should be done in summer to avoid trapping snow in the rockfill and creating further crest deformations.

During the inspection, no water was observed flowing out of the rockfill at the downstream dike toe around Sta. 0+170, where flow was observed in 2022. However, the area immediately downstream of the rockfill was wet. The location seems to be above the WTS water level and has no obvious correlation with runoff or nearby water discharge. Water origins were investigated by AEM and surveyed at El. 156 m, above the lake level. This indicates that it is likely coming from ice melting in the backfill in summer, rather than seepage.

At the time of inspection in July 2022, the V-notch measuring seepage was reinstalled at the collection channel outlet in a winter-resistant shelter with instrumentation for real-time measurements all year. The channel was rebuilt well with granular material cover on the sides for better access and flow surveillance. According to AEM, seepage rates were stable compared to previous years, about 60 to 100 m³/h. Seepage water was clear but shows high pH in the seepage channel (around 9 to 10). According to AEM, water quality was relatively constant since fall 2019. The seepage interception system was not active since water quality is not suitable for pumping back to WTS. Instead, the seepage water is drained towards the Attenuation Pond for treatment.

Water discharge from the water treatment plan in WTS was located upstream of the dike at approximately Sta. 0+700 through the diffusers (Section 11.2).

4.1.2 Geotechnical Instrumentation Data Review

Piezometers, thermistors, and a seepage monitoring station are installed at the WTD (Appendix I) and have showed evidence of seepage through the bedrock since installation.

4.1.2.1 Piezometers

In general, the series of P1 and P2 piezometers (downstream of the cut-off wall) react to pumping of the Attenuation Pond, suggesting a connection through the bedrock. The P3 instruments (upstream of the cut-off wall) show higher pressures than the downstream side. At Sta. 0+260, the P1 line farther downstream indicates higher pressure than the P2 line, closer to the wall. Sta. 0+360 is the only case near the surface of the foundation (piezometers C). This trend is not observed at Sta. 0+440, where P1 pressures are lower than P2 pressures. In general, gradients are

consistent with observed seepage areas and directions. An upstream to downstream and downward vertical gradient is observed across the wall (P2-P3 lines). Lower pressure at Sta. 0+360 in the P2 line compared to corresponding piezometers at Sta. 0+260 and Sta. 0+440 suggests a lateral gradient towards the location, which is consistent with the potential seepage flow path identified by the geophysical survey.

Piezometers mostly stabilized around the beginning of August 2019 after dewatering of the downstream side, and are now on a stable trend. The series of P3 piezometer generally show a link to the downstream pond level at depth (piezometers A and B) and to the lake water level within the embankment (piezometers C). The exception to this trend is PZ 0+440 P3, where all piezometers followed the lake water level trend before they stopped working in 2022. At Sta. 0+260, deeper P3 instruments (A and B), P2 instruments as well as P1A (in the bedrock) react slightly to lake level variations.

Additional piezometers were installed in the spring of 2021 at Sta. 0+550 and Sta. 0+701, and appear to have stabilized following installation and indicate a functioning cut-off wall.

In addition to the general trends, the following observations were made:

- PZ 0+260 P1C resume seasonal rapid increase in pressure (+0.7 m) at the end of August in 2023, similar to 2020 and 2021, and the pressure had not yet dissipated at the time of drafting this report. The large drop in pressure (about 9 m) observed in May 2022 that later returned to normal did not repeat. The process is not understood despite the instrument being confirmed functional and must continue to be monitored. PZ 0+260 P1B also had a sharp pressure increase in February of 2023 (+1 m) in the general trend observed in 2021 and 2022 but with lower amplitude than last year, which then slowly dissipated by August. The variations do not seem linked to water level fluctuations in the Attenuation Pond or WTS lake. Of the piezometers at 0+260, only P1C froze and therefore the increase cannot widely be attributed to freezing around the instruments. According to AEM, it was due to seepage pathway freezing and caused an ice blockage at the end of the seepage channel near the Attenuation Pond, gradually freezing the seepage channel up to the dike toe.
- PZ 0+260 P3A and B exhibit a yearly pressure rise between September and November (+0.3 m in 2023), which then dissipates. Variations do not appear linked with Attenuation Pond level fluctuations. No piezometers at 0+260 P3 are frozen and therefore the increase cannot be attributed to freezing around the instruments.
- PZ 0+360 P1C was flagged as unreliable due to unrealistic data trends showing an excessively high increase in pressure. However, it has a unique consistent trend that seems to be seasonal for several years where a large pressure increase occurs in December (about +44 m in 2022) followed by a partial dissipation in April (about -41 m in 2023) and another spike in May (about +21 m in 2023). The pressure returns to below lake level by November. No other variation observed in other instruments is visible in PZ 0+360 P1C. The instrument is not frozen and should continue to be monitored. PZ 0+360 P1B exhibited an unusual increase in pressure in spring 2023 (+0.8 m), which dissipated entirely by August. The increase was slightly delayed compared to the lake level increase at that time and may not be linked to WTS fluctuations.
- PZ 0+440: P1B is on a yearly slow rising trend between August and November (+0.8 m in 2023), and then pressure dissipates slowly by February. P2C follows the same trend, but the amplitude of that fluctuation decreases every year. No correlation with WTS or Attenuation Pond levels is observed, and the presence of ice at the downstream toe was not observed in the winter. These instruments were noted having local trends in the past, which could indicate an unknown process is potentially including flow across the cut-off wall; but this is not supported by thermal data. They are also exhibiting more small-scale variations (instrument noise)

than other piezometers at this location. PZ 0+440 P1A does not usually react strongly to lake variations. However, its long-term slow decreasing trend was interrupted in May 2023 with a sharp increase (+0.5 m) to the same level as PZ 0+360 P1B that has not dissipated at the time of inspection, with the pressure remaining stable.

- PZ 0+701 P1C and P2D showed high pressure fluctuations in the past. PZ 0+701 P1C did not exhibit this pressure increase in 2023, but PZ 0+701 P2D showed the same behaviour with a large pressure increase between July and November 2023. The pressure increase was starting to dissipate at the time of drafting this report, seemingly following the same trend as in 2021 and 2022. AEM confirmed both instruments are functional. The trend could be linked to confined pressure with frost, but the pressure dissipating before freshet requires further investigation.

Some piezometers were flagged as frozen over the past years (PZ 0+260 P1C, PZ 0+360 P2A, PZ 0+440 P2C, and P3C). PZ 0+360 P2A has since thawed, while PZ 0+260 P1C and PZ 0+440 P2C have experienced seasonal freezing. Readings appear normal for all these instruments, and do not suggest any apparent sensor damage. Data must be interpreted with caution.

4.1.2.2 Thermistors

Eight thermistor strings have beads showing capacitive effects due to water infiltration within the cable. Additional relevant observations are:

- West abutment (0+110, 0+130, 0+142): in permafrost condition until August 2020 when the bedrock thawed entirely and rapidly at 0+142, reaching the lake temperature and suggesting seepage is currently flowing through the upper bedrock in this area. This section of the bedrock was not injected during the grouting campaign since it was still frozen. Cooling seems to be occurring in the deep bedrock after the initial thawing, and seasonal freezing below El. 148 m continued in 2023. At the very edge of the abutment (0+110 and 0+130), the bedrock is still frozen and placing the limit of permafrost between 0+110 and 0+130.
- 0+260, 0+425, 0+475, 0+596, 0+635, 0+645: bedrock remains thawed at these locations with seemingly little amplitude in the seasonal variations.
- 0+210, 0+240, 0+310, 0+360, 0+380, 0+453, 0+530, 0+550, 0+580: rapid warming in summers in the upper bedrock, similar to INC-0+560, suggesting lake connection through fractured upper bedrock in this zone. The yearly warming seems to be less pronounced over time in most of these instruments.
- 0+500 and 0+520: strong seasonal variations linked to lake temperatures in summer. A potential explanation is that water may flow along the grout curtain stopping at 0+516 and seeping through the bedrock (potential seepage location). The deep bedrock seems to be starting to freeze again below El. 130 m after April 2020, with cooling continuing in 2023. This could be a result of bedrock grouting operations.
- 0+407: strong reactivity in the cut-off wall and at the bedrock interface that decreased over the years, likely as a result of grouting operations. The deep bedrock was thawed since instrument installation but seemed to begin freezing at El. 131 m, until this bead in the deeper bedrock stopped functioning.
- 0+607, 0+665, 0+675, 0+685, 0+695, 0+707, 0+740: temperature variations are mainly located within the wall and in upper bedrock, suggesting less connectivity of the bedrock to the lake at this location. This might suggest a potential defect within the wall and a seepage location within heavily fragmented bedrock.

Permafrost conditions are no longer observed in deep foundation (below El. 132 m) since the end of 2020 at 0+607.

- 0+720: temperature variations seem to be mostly above the interface, with little variations in the thawed upper bedrock (between 0°C and 3°C).
- Most thermistors installed upstream of the cut-off wall (0+190, 0+260, 0+336, 0+710) indicate the temperature trend within the bedrock follows lake water seasonal temperature variations since July 2019, suggesting bedrock is fractured and connected to the lake in these areas. Several beads are no longer functional on these instruments.
- Upstream thermistor at 0+750: bedrock was originally in a permafrost state below El. 148 m. However, bedrock above El. 143 m thawed after August 2020 and is now on a stable trend since reacting to seasonal lake temperature variations, suggesting seepage is going through upper bedrock in this area. This section of bedrock was not injected during the grouting campaign since it was still frozen.
- East abutment (0+790): all bedrock is in a permafrost state. All bedrock and the wall up to El. 154.5 m are now in permafrost at 0+772, while TH 0+790 no longer has functioning beads in the bedrock but showed it was not entirely frozen before 2023. The permafrost limit is therefore now placed between 0+772 and 0+750.
- Downstream instruments (0+340, 0+618): instruments were installed a distance away from the downstream toe to monitor foundation freeze-back. At 0+340, bedrock thawed all year below El. 137 m, and the freezing front appears to deepen yearly. At 0+618, bedrock remained frozen since the winter of 2022.

Based on temperature profiles and geophysical surveys conducted in 2019, AEM identified the most conductive zones (less latency and most compliance to lake trend), ranked as follows: 0+520, 0+453, 0+310, 0+210, and 0+675. The less thermally reactive zones (from TH 260-360-407-607) confirmed the potential seepage zone at 0+360 shown by geophysical surveys was not backed by thermal analysis, perhaps because it is in deep bedrock. However, 0+210 showed a seepage zone. In summary, likely seepage zones were identified by thermistors at:

- 0+210
- 0+450 to 0+550
- 0+650 to 0+750

These areas were targeted by the bedrock grouting campaign. Several areas show freezing of previously thawed bedrock (several instruments between 0+210 and 0+580, and 0+772), suggesting a reduction in the local seepage rate through the bedrock. On the contrary, some areas previously in permafrost experienced a rapid thawing in 2020 (0+142, 0+750 upstream), and the trend appears stable since then (no further degradation). This is likely due to the seepage flow concentrating due to the decrease in conductivity in grouted zones and relocating to previously frozen areas near the abutments. For the east abutment, this correlates with observed tension cracking due to thaw-induced settlement, although the permafrost at Sta. 0+772 indicate that the movement is not likely to progress indefinitely. Although seepage relocation and continued thawing of the foundation has the potential to increase the seepage rates and impact structure performance, no such increase is observed at the moment.

In the spring of 2023, AEM constructed a rockfill capping layer on both abutments of WTD on the upstream side (east and west abutment covers). The objective of these covers is to promote permafrost aggradation within the

abutment foundations. Thermistors were installed in these new areas to monitor thermal performance of the covers. As of September 2023, bedrock and overburden were frozen under the new cover at Sta. 0+130 and 0+781.

Some areas show strong reactivity to lake water temperature variations (most of them between 0+520 and 0+707) correlating with the identified seepage pathways. Thermal trends were stable for several years and currently do not suggest deteriorating conditions.

4.1.2.3 Inclinerometers

Four shape-array accelerometers (inclinometers) are installed in the cut-off wall of WTD. Displacements observed are within OMS manual values (less than 50 mm cumulative displacement). Movements with an amplitude of 2 to 3 mm on the longitudinal axis of the dike were observed at some other locations but are within the instrument precision limit and so may not be accurate. The X axis is upstream to downstream of the dike. The Y axis is east to west.

There is a seasonal cooling and warming trend observed in the inclinometer thermistors that are within the cut-off wall, and the same is observed on both the piezometer temperature and thermistor strings. The following observations were made for the different inclinometers:

- INC-0+205: the cut-off wall is moving slightly towards the downstream side (maximum amplitude 28.8 mm) and slightly towards the west (maximum 15.61 mm). No significant movement was recorded in 2023. The thermistor suggests the upper bedrock is thermally connected to the lake temperature, which is confirmed by nearby thermistor TH-0+210, although the inclinometer started freezing for the first time over the winter of 2021 and is still cooling down.
- INC-0+366: above the platform at El. 154 m, the cut-off wall was moving slightly towards the downstream side (maximum 6.2 mm from the baseline) and towards the west (maximum 4.8 mm). No significant movement was recorded in 2023. This area seems thermally connected to the lake as well through the bedrock since the thermistor shows seasonal variations in the bedrock. Progression of the freezing front is observed in the dike over the years.
- INC-0+560: the portion of the cut-off wall above the platform at El. 152 m was moving towards the upstream side (maximum 24.9 mm). The wall generally moved towards the east (maximum 10.2 mm). No significant movement was recorded in 2023. The thermal regime is stable in this instrument with the bedrock fully thawed and rapid warming in summer at the base of the cut-off wall; but with a lag compared to lake temperature variations, which does not suggest significant seepage.
- INC-0+726: above El. 152 m, the cut-off wall was moving mostly towards the upstream (maximum 37.8 mm). Movement towards the east is observed between El. 145 and 155 m (maximum 21.1 mm) and towards the west above that elevation (maximum 10.5 mm). The general movement trend is more pronounced at the bedrock interface. No significant movement was recorded in 2023. The bedrock was thawed since 2019, but started to freeze during the winter in 2021 above El. 147 m.

4.1.2.4 Flow Meters

The seepage flow that daylight at the downstream dike toe is collected into a trench where a new V-notch was installed since the last inspection. Some areas of seepage are not collected but only visually assessed, accounting for about 100 m³/h in 2020, and stable since then according to AEM. Calculations done by AEM in the past based

on measured water levels on both sides of the dike suggested that about half of the seepage was not observed but instead flowed within the bedrock.

In 2023, the flow rate estimated by pumping and multi-factor water balance data (since the V-notch weir was not functional until shortly before the inspection) was around 150 m³/h, similar to previous years. The minimum rate was estimated at 62.2 m³/h in April 2023. Pumping rates were used to estimate the seepage rate in the past when the V-notch weir was not functional and AEM previously estimated a maximum of 100 to 150 m³/h with this method; however, it is not as precise or consistent as the V-notch weir due to other inflows into the attenuation pond. It is important to keep a functional seepage rate measurement all year. At the time of inspection, AEM had resumed using V-notch flow measurements with the new installation. The seepage rate measurements over the next year are expected to be more consistent and must be analyzed to confirm the trend.

Grouting operations seem to have significantly decreased the seepage rate compared to 2019. Even though the impact on the non-visible seepage flowing through the bedrock is unknown and it is possible that seepage could drain to different areas of the downstream side and not be measured, inflows to the Attenuation Pond and Whale Tail Pit are reportedly steady since grouting operations and seem to confirm seepage reduction. It is recommended to keep monitoring the areas to detect any new visible seepage, such as the abutments, especially the thawing east abutment where thermal data suggest water may be flowing. Monitoring of the pumping flow within the pit alone is not considered accurate due to several water inflows from surface and other inflows from the pit wall, except in winter where no surface runoff occurs. The use of a water balance with lake level data, as AEM was doing in 2023, is considered a better approach.

4.2 Waste Rock Storage Facility Dike

The WRSF Dike is a water retention infrastructure designed to prevent contact water from the Whale Tail WRSF accumulating in the WRSF pond from draining to Mammoth Lake. The water collected in the WRSF pond located upstream of the dike is pumped to the Attenuation Pond and treated prior to being discharged. An area of approximately 109 ha drains toward the WRSF pond. The WRSF Dike is located south of the Whale Tail WRSF. This structure is a zoned rockfill dike with a filter system. The low permeability element of the dike consists of a bituminous geomembrane installed on the upstream face up to El. 157.8 m anchored in a key trench with fine filter amended with bentonite. The key trench is excavated in frozen fluvio-glacial sand and gravel type material or bedrock.

In the summer of 2019, seepage was observed at the downstream toe of the WRSF Dike along with tension cracks and settlement in the crest surface. The upstream pond was pumped out to control seepage. The origin of seepage, although not confirmed, was suspected by AEM to be linked with thawing of the foundation below the upstream toe liner tie-in and/or a defect in the liner.

During the winter of 2020, a thermal berm was built on the upstream side of the dike to promote freezing of the key trench and foundation. The thermal berm is composed of compacted sand and gravel, which was amended with bentonite up to El. 156 m and covered with a rockfill protection layer on the crest and upstream slope. A sump was excavated at the upstream toe of the thermal berm around Sta. 0+300 to pump out upstream pond water as needed to maintain the water level at the operational level at El. 154 m.

4.2.1 Field Observations during Inspection

The WRSF Dike was in good condition at the time of the inspection.

Some water was observed ponding at the downstream dike toe, as in previous years. No sign of flow indicating seepage was observed. The dike and upstream thermal berm were performing well. The crest rolling surface was uneven due to seasonal runoff water ponding and rutting.

A pipeline was present at the upstream toe for upstream pond level water management; the pumping system installed in the upstream sump pumps water as required but was not activated the time of the inspection due to the low water level in the sump.

No pumping was occurring in the downstream sump at the time of the inspection, and AEM indicates that it had not been required in 2023.

4.2.2 Geotechnical Instrumentation Data Review

Only thermistors are monitoring WRSF Dike (Appendix I). There are nine thermistor strings installed within the WRSF Dike, showing that:

- The upstream liner tie-in (TH-01 and TH-03) is now entirely frozen, which confirms the effectiveness of mitigation measures implemented to promote freezing of the tie-in.
- The exposed rockfill (TH-02, TH-04) reacted to seasonal variations (active layer above El. 155 m, becoming less deep over time) while the rockfill covered by the thermal berm (TH-03, TH-06, TH-07) remained frozen.
- The foundation overburden (frozen at the time of construction) remained frozen under the thermal berm between September 2022 and August 2023 (TH-06, TH-07). The overburden was still frozen under the dike at the time of inspection in August 2023 (TH-04). The topmost metre of foundation under the dike seems to no longer have episodic thawing after summer 2021. The overburden upstream of the dike at 0+172 is in the active zone (TH-05). The underlying bedrock in these areas remains frozen.
- The foundation bedrock remains frozen during the entire year.
- Thermistors installed in the upstream thermal berm (TH-08 and TH-09) show the rockfill is in the active zone but that most of the esker (below El. 156.5 m), as well as underlying materials, remained frozen between September 2022 and August 2023, indicating the thermal berm is performing as intended. The active zone in the thermal berm is slightly less deep in 2023 than in 2022, likely reflecting the unusually hot conditions of summer 2022 and more normal air temperatures in 2023.

4.3 IVR Dike

IVR Dike D-1 (IVR Dike) is a water-retaining infrastructure built to prevent water from the IVR Attenuation Pond from flowing towards the Amaruq main camp area. This structure is a zoned rockfill dike with a filter system and an upstream thermal berm. The low permeability element of the dike consists of a low-linear density polyethylene (LLDPE) installed on the upstream face up to El. 165.5 m and anchored in a central key trench with fine filter amended with bentonite. The key trench is excavated in frozen glacial till or bedrock. The liner is covered in a granular material protection layer. IVR Dike is equipped with an emergency spillway at El. 164.8 m. Additional rockfill was placed on top of the crest near the abutments to increase thermal insulation where dike height is the lowest. The dike was built in the winter of 2021 and the till foundation outside the key trench was only prepared by removing organic materials at the surface.

4.3.1 Field Observations during Inspection

No major geotechnical concern was observed during the 2023 inspection. At the time of inspection, IVR Dike was fully commissioned, although the IVR Attenuation Pond was not currently reaching the upstream dike toe. The downstream area was mostly dry, with no sign of flow or seepage.

Similar to 2022, relatively small areas of settlement (300 to 500 mm) were observed on the north abutment, upstream of the thermal rockfill berm. A large area of the dike between Sta. 0+100 and 0+340 show settlement (up to about 300 mm), roughly in the footprint of the former water channel. Tension cracks were still visible in the rockfill near the downstream and upstream edges of the crest in the southern part of the dike (around Sta. 0+380) but now appear inactive. Deformations seem to have visually stabilized since last year; however, this should be confirmed with detailed survey of the dike crest, which is planned by AEM.

Deformations are likely due to settlement in the esker material upstream of the liner and rockfill after thawing during the first summer season the dike was fully commissioned, especially in the former water channel area. Instruments show the foundation is still frozen. As a result, these deformations are not a concern at the moment but must continue to be monitored to detect structural degradation. It is recommended to continue surveying the area at least yearly and follow-up on the settlement over time to confirm the understanding of the movement. No repairs are required for the current conditions.

Pipes are passing along the downstream toe of IVR Dike at the time of inspection, partially blocking the emergency spillway outlet. These objects must be raised on a support at the spillway outlet to prevent blockage and to ensure spillway hydraulic capacity. If lifted on concrete blocks, the blocks should be placed outside of the spillway outlet and a horizontal support should be placed between them so that no obstruction is left within the spillway. The existing wooden support for the cables does not provide sufficient clearance and pipes are still on the ground. AEM indicated that this situation has been resolved in August 2023, after the inspection.

4.3.2 Geotechnical Instrumentation Data Review

Only thermistors are monitoring IVR Dike (Appendix I). There are seven thermistor strings installed within IVR Dike.

Instruments show the following trend for the first year of operation of IVR Dike:

- The rockfill dike remained frozen below El. 163 m (IVR-TH-04) with temperatures ranging from -14°C to 0°C.
- The key trench remained frozen below El. 163.5 m (IVR-TH-01, IVR-TH-05). Temperatures in the key trench show seasonal variation with the warmest period being in winter due to the time delay but remained below 0°C all year (below -4°C at the bottom of the key trench). The coarse filter remained frozen during the summer of 2023 (IVR-TH-02).
- The foundation till and bedrock remained frozen (IVR-TH-02, IVR-TH-03, IVR-TH-04) with temperatures ranging from -14.4°C to -2°C in the till, and -8.1°C to -5.6°C in the bedrock.
- The upstream thermal berm remained frozen below El. 164 m (IVR-TH-03).
- The overburden and bedrock at the downstream edge of the dike footprint remained frozen in 2023 (IVR-TH-06) with temperatures ranging from -10.3°C to 0°C under the rockfill. Upstream of the dike (IVR-TH-07) remained frozen below El. 161 m, while the exposed upper layer of overburden thawed like in previous years.

4.4 Mammoth Dike

Mammoth Dike is a water-retaining infrastructure built to isolate Whale Tail Pit from Mammoth Lake. Mammoth Lake receives water from WTS Lake through the SWTC, treated water from the Attenuation Pond, and from the Northeast Sector. Mammoth dike is located across the northeast finger of Mammoth Lake. This structure is a zoned rockfill dike with a filter system. The low permeability element of the dike consists of a bituminous geomembrane installed on the upstream face up to El. 153.5 m and anchored in a key trench with fine filter amended with bentonite. The key trench is excavated in frozen glacial till or bedrock. The liner is covered in a granular material protection layer.

4.4.1 Field Observations during Inspection

No geotechnical concern was observed during the inspection. Water was ponding about 20 m away from the downstream toe in the low topographical point. No sign of flow indicating seepage was observed.

The crest of the dike is slightly uneven due to seasonal runoff water ponding, and it was dry at the time of inspection.

4.4.2 Geotechnical Instrumentation Data Review

Only thermistors are monitoring Mammoth Dike (Appendix I). There are three thermistor strings installed within Mammoth Dike.

The instruments show that the foundation bedrock remains frozen underneath the dike, with an active layer above El. 152 to 153 m that becomes slightly shallower over the years. The upstream liner tie-in is entirely frozen.

5.0 TAILINGS STORAGE FACILITY

The TSF is located within the dewatered portion of the northwestern arm of Second Portage Lake and consists of North Cell and South Cell. South Cell comprises Central Dike, Saddle Dam 3, Saddle Dam 4, and Saddle Dam 5, all built to El. 145 m. North Cell comprises peripheral structures, Saddle Dam 1, Saddle Dam 2, RF1, and RF2. North Cell was internally raised with the construction of North Cell Internal Structure to a variable elevation ranging from 152 to 154 m. Stormwater Dike is an internal structure separating North Cell from South Cell. A plan view of the TSF is shown in Figure 1.

A retention basin and a series of diversion ditches surround the catchment basin of the North Cell. These structures are designed to convey surface water runoff away from the TSF. Since 2014, Western Diversion Ditch water was collected within a retention basin prior to being pumped within North Cell when water quality was inadequate due to a turbidity problem from side slope erosion and ditch crests. Three temporary retention basins and one ditch are constructed within North Cell at the downstream toe of North Cell Internal Structure to collect seepage through and runoff from the structure. Section 10.2 provides details on the inspection of these diversion structures.

North Cell is being progressively closed in sections except for the North Cell Internal Structure area, which is receiving tailings. Progressive capping was halted in 2019 and tailings deposition resumed temporarily in North Cell from North Cell Internal Structure in 2021. South Cell was filled to almost full capacity. However, tailings are consolidating and settling since the end of the deposition, which provided significant additional capacity according to AEM. Water is transferred as needed from North Cell to South Cell to control the water elevation of North Cell, and excess water from South Cell is pumped to Pit A. The OMS manual for the TSF includes alert criteria based on

reservoir levels and clear responsibilities to manage rising water level situations to avoid overtopping of the structures.

In the summer of 2014, an engineered tailings barrier was constructed along RF1 and RF2 to mitigate migration of tailings through RF1 and RF2. Section 10.3 provides details of the inspection of these structures.

The most current version of the TSF OMS manual (AEM 2022a) is dated December 2022 and the most current version of the overall Emergency Response Plan for the mine (AEM 2021) is dated September 2021. An update is in progress by AEM, which is good practice to maintain updated information annually, particularly the 24-hour contact name and phone number.

An inspection of the TSF is performed once a month by AEM. Instruments were automatically read every three hours since 2017. Monthly inspection reports were reviewed as part of the annual inspection and provided satisfactory information about the evolution of the structures. A summary of instrumentation data obtained from the TSF is presented in Section 5.1.2 and Section 5.7.2. Access to VDV for instrumentation data was provided to WSP for review. Continued monitoring and review of instrumentation data is recommended. In the case of a significant variation in instrumentation data, the designer should be notified according to the OMS manual. Significant variation is defined by a change compared to usual seasonal trends and the evolution of the event should be monitored to identify its causes and consequences, as well as appropriate actions to take.

Figure B1 shows a plan view indicating the location of the pictures and general observations related to North Cell and South Cell, as well as North Cell Internal Structure. Figure B2 contains a plan view showing the location of photographs and observations noted on Stormwater Dike. Figure B3 contains a plan view showing the location of photographs and observations noted on Saddle Dam 1, Saddle Dam 2, and Saddle Dam 3. Figure B4 contains a plan view showing the location of photographs and observations noted on Central Dike, Saddle Dam 5, and Saddle Dam 4.

5.1 General Observations of the Tailings Facility

5.1.1 Field Observations during Inspection

Per TSF design and standard operating practices captured in the OMS manual, a tailings beach must always be present against all peripheral structures; except Saddle Dam 3, which has a modified design to allow water ponding.

At the time of inspection, pond water in North Cell was limited and located toward the facility centre, and there was a tailings beach against the peripheral structures to protect from ice in the winter and prevent water migration out of the TSF (Figure 1 provides an approximate location of the tailings beach). Tailings elevation in North Cell varied between approximately El. 149.5 m and 152.1 m and pond elevation was at El. 146.1 m. Tailings beaches against the structures of North Cell were adequate. North Cell Internal Structure is built partially on North Cell tailings and partially on rockfill cover placed over the last few years for closure operations. No deposition had occurred since 2021 in the TSF but is planned to resume in 2023. Some water was channeling close to the North Cell Internal Structure dike slopes.

At the time of inspection, tailings elevation in the South Cell had decreased by about 0.7 to 1 m since 2021 when the surface varied between approximately El. 132 and 144.6 m due to consolidation. The surface had not yet been entirely surveyed in 2023, but the highest tailings elevations was estimated from a partial survey done in 2022 to be around 143.9 m near Central Dike. South Cell Pond was kept low, with a pond elevation of El. 138.8 m. As a result, water in South Cell was no longer ponding against the south part of the downstream toe of Stormwater Dike, and a tailings beach was present against all of Stormwater Dike. This is a favourable point for South Cell closure

and environmental concern given Stormwater Dike foundation presents some open windows of exposed fractured bedrock that may contribute to feeding seepage at Central Dike. A tailings beach developed against Central Dike and Saddle Dams 4 and 5. At the time of inspection, no tailings deposition occurred at South Cell since it was inactive for several years; however, AEM is planning to resume deposition there in 2023 to enhance the landform for closure and optimize the residual capacity that increased with tailings consolidation.

At the time of inspection, Saddle Dams 3, 4, and 5 were operational, with no water ponding against the erosion protection of Saddle Dam 3 and adequate tailings beaches against Saddle Dams 4 and 5. Permanent sumps were not yet installed on the downstream side of Saddle Dam 4 and Saddle Dam 5, and water accumulation is pumped as required. A permanent sump is in operation on the downstream side of Saddle Dam 3. It is important the water level on the downstream side is not allowed to rise higher than the granular layer of the upstream toe liner tie-in to prevent geomembrane uplifting. In general, the TSF was observed to be as dry as in 2022 following pond drawdown. According to AEM, the weather was unusually dry for several weeks prior to the inspection.

No depressions in the tailings were observed this year during the inspection, nor reported by AEM, beyond normal settlement features due to water drawdown. The small sandboil-like features with limited surrounding depression observed in the tailings surface of North Cell between Stormwater Dike and the rockfill capping around Sta. 11+100 and 10+650 in 2022 were still visible, but not active since no flow or bubbles were observed. The release of air from tailings is expected during consolidation of the unfrozen tailings mass. Part of the North Cell tailings are still unfrozen, mostly at depth and towards the reclaim pond, and are subject to consolidation under the weight of the capping. The advancement of these features should be monitored.

Photographs of North Cell and South Cell of the TSF are provided in Appendices B1 to B7.

5.1.2 Geotechnical Instrumentation Data Review

The nine thermistors installed in the North Cell tailings of the TSF (Table 12 in Appendix I) indicate the tailings are not entirely frozen, including in the talik area where the reclaim pond remained during operation.

- 1) NC-T1 (NC-16-01) shows the tailings and bedrock did not freeze between September 2022 and August 2023 below El. 140 m, with temperatures ranging between 0°C and 2.6°C. Unfrozen conditions were attributed to the supernatant water pond close to the instrument since it was always within the supernatant pond during tailings deposition. Between El. 140 m and 143 m, tailings remained frozen.
- 2) NC-T2 (NC-16-02) shows the tailings and bedrock did not freeze between September 2022 and August 2023 below El. 124.5 m, with temperatures ranging between 0°C and 1°C. Unfrozen conditions were attributed to the instrument being directly within the supernatant water pond. Between El. 124.5 m and 145.5 m, tailings remained frozen. An active layer is present in the tailings above El. 145.5 m.
- 3) NC-17-01 shows the tailings and bedrock remained frozen between September 2022 and August 2023, with temperatures ranging between 0°C and -9°C.
- 4) NC-17-02 shows the tailings and bedrock did not freeze in 2023 below El. 137.5 m, with temperatures ranging between 0°C and 0.5°C. Unfrozen conditions were attributed to the supernatant water pond near the saddle dams close to the instrument. Between El. 137.5 m and 146.6 m, tailings remained frozen. The depth of the frozen layer is slowly increasing over the years.
- 5) NC-17-03 shows similar data to NC-17-02 with the same cooling trend near the surface. Unfrozen conditions were attributed to the supernatant water pond between RF1 and RF2 close to the instrument.

- 6) NC-17-04 shows the bedrock and tailings remained frozen in 2023 below El. 135 m, with temperatures ranging between 0°C and -3°C. The tailings between El. 139 and 144.5 m remained frozen, with temperatures ranging between 0°C and -6°C. An active layer is observed in the tailings above El. 144.5 m.
- 7) NC-17-05 shows the tailings and bedrock remained entirely frozen in 2023. No active layer was observed in the tailings.
- 8) NC-17-06 shows the tailings and bedrock remained frozen in 2023 below El. 145 m, with temperatures ranging between -9.7°C and 0°C. An active layer is observed in the tailings above El. 145 m.
- 9) NC-17-07 shows the tailings and bedrock remained frozen in 2023 below El. 146 m, with temperatures ranging between -15.3°C and 0°C. An active layer is observed in the tailings above El. 146 m.
- 10) NC-17-08 shows the tailings and bedrock did not freeze in 2023 below El. 140.5 m, with temperatures ranging between 0°C and 2.2°C. Unfrozen conditions were attributed to the instrument being directly within the supernatant water pond. Tailings remained entirely frozen above El. 140.5 m in 2023.

The temperature profile measured in thermistor SWD-01 is discussed in Section 5.5.2.

5.2 Saddle Dam 1 – North Cell

Saddle Dam 1 is located in the northwestern corner of the TSF and forms one of the North Cell perimeter structures intended to retain tailings and supernatant fluid during the operation and closure of the TSF. Saddle Dam 1 crosses a depression between the northwestern arm of Second Portage Lake and Third Portage Lake.

Saddle Dam 1 is a rockfill embankment with a 3H:1V upstream slope and a 1.3H:1V downstream slope. This structure has inverted base filters, upstream graded filters, and a LLDPE geomembrane liner on the upstream dike face. The geomembrane liner is placed between an upper and lower non-woven geotextile layer for protection, and is covered by approximately 0.3 m of granular material up to El. 140 m. No granular layer was placed above El. 140 m and the liner is exposed above that elevation. According to the design, a tailings beach must be maintained on the face of the structure to reduce the potential for ice damage to the liner. Abutments are founded on bedrock, while the central portion of the dike is founded on ice-poor soil. Till and/or crushed aggregate mixed with dry bentonite powder were placed above the liner toe.

5.2.1 Field Observations during Inspection

During the inspection, it was observed that Saddle Dam 1 is performing well and does not show any geotechnical concern. An adequate tailings beach was observed along the upstream face of Saddle Dam 1. A stockpile of fine filter material was present on the north part of the dike since 2011 and poses no geotechnical concern. However, the liner was damaged on top of the dike at Sta. 0+150, which was likely due to an excavator lifting granular material. During the inspection, AEM surveyed the damage for repair planning.

A permanent dewatering pump is installed downstream within a sea can container. Water was not observed ponding near the sump since the foundation was currently being reworked and backfilled to reprofile the toe area and improve drainage. Pumping is done during freshet and as necessary during summer. The environment department is monitoring water quality during the year and the information is shared with the water management team. Water quality results indicate the water is not seepage from North Cell. Given the foundation of Saddle Dam 1 is now frozen and therefore the weight of tailings will preclude any liner heave, it will be possible at a later stage to remove this pumping station and backfill the toe drain trench to allow natural drainage of the water towards Third Portage

Lake. However, since this sump is a permanent feature, water quality should continue to be monitored and reported; the sump cannot be backfilled during operations to comply with legal requirements.

A photographic log and record of inspection form for Saddle Dam 1 is provided in Appendix B2.

5.2.2 Geotechnical Instrumentation Data Review

Instrumentation on Saddle Dam 1 comprises thermistors as detailed in Table 9 of Appendix I. Four thermistor strings (T1, T2, T3, and T4) are installed on Saddle Dam 1 and automatically read every few hours following the installation of dataloggers in 2017. Three thermistors (T1, T2, T3) are installed to monitor the thermal condition within the structure and its foundation. The fourth thermistor string (T4) is installed along the upstream face of the dam to monitor the thermal condition of the tailings.

Thermistor data from within the structure indicate the dike foundation remained frozen from September 2022 to August 2023. The foundation soil and bedrock remained in a frozen state with temperatures ranging from about -3.2°C to -4.2°C . At the upstream toe, below El. 132 m, the compacted till base material below the liner remained frozen. The majority of the rockfill shell remained frozen during the reported year as the active layer was 2 m above El. 146 m. Instrumentation indicates the structure is behaving as expected with data following historical trends.

No sign of seepage or thawing of foundation soil can be observed from instrumentation data, and so the structure is performing as expected.

5.3 Saddle Dam 2 – North Cell

Saddle Dam 2 is located along the western side of the TSF and connects to the western corner of Stormwater Dike. Along with Saddle Dam 1, this dike forms one of the North Cell perimeter structures of the TSF that retain tailings and supernatant fluid during the operation and closure of the TSF. Saddle Dam 2 crosses a depression between the northwestern arm of Second Portage Lake and Third Portage Lake.

The upstream foundation of the dike and abutments are primarily founded on bedrock; however, some portions of the structure, underneath the inverted filter, are founded on ice-poor soil. During construction, a thin layer of low permeability till was placed and compacted along the toe liner tie-in connection with bedrock. A thin layer of crushed aggregate (0 to 22 mm) mixed with dry bentonite powder was also placed under the thin layer of low-permeability till in areas where open fractures were observed within the bedrock. The toe liner tie-in was then covered with till.

5.3.1 Field Observations during Inspection

During the inspection, it was observed that Saddle Dam 2 is performing well and does not show any geotechnical concern. An adequate tailings beach was observed against the upstream side of the structure. Some drag marks were observed on the liner without punctures around Sta. 20+520, probably from moving pipes.

During the inspection, some ponding water was observed on the downstream side within the rockfill embankment (between approximately Sta. 20+275 and Sta. 20+475), which was observed since the 2015 annual inspection, and the instrumentation indicates the foundation remains frozen. Per AEM, water was ponding at that location for a long time. The water is runoff water and is tested by the environmental team regularly during open water season.

A photographic log and record of inspection form for Saddle Dam 2 is provided in Appendix B3.

5.3.2 Geotechnical Instrumentation Data Review

Instrumentation on Saddle Dam 2 comprises thermistors as detailed in Table 10 of Appendix I. Four thermistor strings (T1, T2, T3, and T4) were installed at Saddle Dam 2 to monitor the thermal condition within the structure and its foundation.

Thermistor data from within the structure indicates the dike foundation remained frozen from September 2022 to August 2023 with temperatures ranging from -4.1°C to -7.8°C . At the upstream dike toe, the semi-pervious backfill remained frozen during the year. The rockfill mostly remained frozen with an active layer above El. 146 m. Instrumentation indicates the structure is behaving as expected with data following historical trends.

No signs of seepage or thawing of the foundation soil were observed, and so the structure is performing as expected.

5.4 North Cell Internal Structure – North Cell

North Cell Internal Structure is located within the northern section of the TSF North Cell, and is built over existing North Cell tailings with the rockfill cover placed over the last years for closure operations.

North Cell Internal Structure is designed and constructed as a permeable zoned rockfill dam with filter zones, built on the top surface of North Cell dried tailings and on the existing rockfill cover. The bulk part of North Cell Internal Structure consists of coarse rockfill material. The upstream face is designed at a 3H:1V slope and the downstream faces are designed at 1.5H:1V slopes. The North Cell Internal Structure upstream face comprises two granular filter zones designed to prevent tailings migration and internal erosion, while allowing water to flow through the embankment. A system of ditches and sumps at the downstream toe of the structure is designed to collect seepage and runoff water.

In 2023, AEM is working on a North Cell Internal Structure extension at its western extremity to connect the structure to the periphery of the North Cell and allow tailings deposition in that area. Construction is in progress under the responsibility and surveillance of AEM, following the original design cross-section of the dike.

5.4.1 Field Observations during Inspection

Tailings deposition had resumed in 2022 from North Cell Internal Structure but was not active at the time of inspection. Deposition points are well built, including additional ones built recently. While channel features in the tailings indicate supernatant water mostly flowed well towards the west side of Stormwater Dike where water is transferred into the South Cell, some water channelling was again observed at the upstream toe of the eastern part of the dike. The area was dry at the time of inspection. However, AEM reported some water was actively channelling close to the toe dike earlier in the season and that seepage towards the North Cell was observed at the dike toe around its eastern extremity (similar to 2021 observations). Some slope erosion was noted as a result of the channelling. Most of the tailings surface was dry at the time of inspection.

Tension cracks (10 to 20 mm wide) were observed in the fine filter slope in the east sector of the dike. The layer of fine filter was repaired by AEM in 2020 following a sloughing event and the formation of larger cracks. The coarse filter is not exposed at the moment and the filter system is still functional. It is recommended to monitor crack development and repair the fine filter again, if the coarse filter is exposed, to ensure appropriate filter system performance; especially prior to additional tailings deposition in this North Cell area to optimize the landform.

Some traces of old deformations from 2019 outside of the repaired sector remained visible but appeared stable.

In a few locations along the dike, the fine filter was eroded from the top of the slope in a vertical washout scar, likely by water being discharged from a pipe on the crest or from spring runoff (locations are indicated in Figure B1). The underlying coarse filter was not visible, indicating the filter system is not yet open and should still function. However, it is recommended to repair the scars to ensure filters do not further erode, and extend the water discharge pipe toward North Cell to avoid water flowing on the filters. It is understood that AEM plans to do these repairs shortly. Alternatively, a sacrificial liner could be placed on the filter slope at the discharge location to protect the filter from wash out.

Pumping stations on the downstream side of the dike are in place and working as needed. AEM indicated incoming water is from runoff and not seepage. North Cell capacity to store the inflow design flood must be ensured continuously during tailings deposition.

A photographic log and record of inspection form for North Cell Internal Structure is provided in Appendix B1.

5.4.2 Geotechnical Instrumentation Data Review

Four vertical thermistor strings were installed on the North Cell Internal Structure crest, with three of them in operational order as detailed in Table 8 of Appendix I. NCIS-01, NCIS-02, NCIS-03, and NCIS-04 show frozen tailings and an active layer within the rockfill (1.5 to 2.5 m thick). In the northern part of the dike (NCIS-03) where the rockfill cover is the thickest, the active layer depth seems to be slowly decreasing over the years, except during the unusually hot summer in 2022.

Sixteen prisms are installed on the North Cell Internal Structure crest. Prisms were not read in 2023 since visible deformation on the crest was not present.

5.5 Stormwater Dike

Stormwater Dike is an internal structure subdividing the TSF into North Cell and South Cell within the dewatered northwestern arm of Second Portage Lake. Stormwater Dike can no longer be considered a temporary structure since it is not projected to fill South Cell to the same elevation as North Cell. Therefore, an elevation difference between tailings elevations on both sides will remain. For this reason, it is recommended to review design basis criteria accounting for the actual dike configuration and construction and whether it will continue to behave in a satisfactory manner in post-closure conditions. The work could be carried out by the Engineer of Record, but should be revised by the original dike designer.

In this document, the North Cell side is taken as upstream and the South Cell side as downstream.

Stormwater Dike is a rockfill embankment structure. The upstream slope is approximately 3H:1V and the downstream slope is about 1.3H:1.0V. A bituminous geomembrane liner was installed above graded filters on the upstream dike face. Low-permeability till was placed and compacted along the upstream dike toe as liner tie-in.

The majority of the dike is seated on dense till from the former lakebed within the talik, with lakebed sediments still present in some areas, while abutments are generally founded on bedrock.

5.5.1 Field Observations during Inspection

Since 2016, tension cracks and signs of settlements were noticed on the Stormwater Dike crest in a repeated pattern over the years. The most probable cause of the movement was settlement due to soft sediment thawing from ponding water rising in South Cell through the Stormwater Dike foundation. To mitigate possible foundation failure, a rockfill buttress support was constructed at the downstream toe of Stormwater Dike in South Cell (from approximately Sta. 10+300 to Sta. 10+700). After the movement had stopped during each episode, the cracks were filled with bentonite. This is a good practice to limit water infiltration within the cracks.

The structure was in good condition during the inspection. No active cracks or deformations were observed on Stormwater Dike at the time of inspection. Old cracks and settlement areas were still visible but appeared inactive.

Several holes in the geomembrane were repaired in 2023, including the large holes observed previously at the top of the slope, at the junction within the crest at Sta. 11+050 and 10+550. Although they are above the maximum operation water level, it is good practice to repair these holes to avoid infiltrations in liner bedding material. One faulty weld was observed between liner panels at Sta. 10+600, in the middle of the exposed slope. It is recommended to repair this weld to ensure water retention in North Cell.

A pipe with metallic connector was previously observed on the geomembrane at approximately Sta. 10+900, and was removed in 2023. The liner does not appear damaged.

During the annual inspection, the downstream dike toe was not visible since it was entirely covered by tailings. The tailings surface was very uneven against Stormwater Dike due to water drawdown. On the upstream side, capping was very close to the dike. Small sandboil-like features were still visible in the tailings from the dike, similar to 2022, but no water flow was observed exiting during the inspection (Section 5.1.1).

A photographic log and record of inspection form for Stormwater Dike is provided in Appendix B4.

5.5.2 Geotechnical Instrumentation Data Review

Two thermistors, one piezometer, and 20 prisms are monitoring Stormwater Dike (Table 13 in Appendix I). Previously installed extensometers and crack meters were disconnected, but AEM reconnected some in summer 2022 for monitoring purposes.

SWD-01 is installed on the upstream side of Stormwater Dike within the North Cell tailings. This thermistor shows a stable trend at all depths. Tailings and bedrock did not freeze between September 2022 and August 2023 below El. 132 m, with temperatures ranging between 0°C and 1.9°C. Unfrozen conditions were attributed to the supernatant water pond being close to the instrument, which prevented freezing the existing talik zone. Temperature readings indicated the tailings between El. 132 m and 148 m remained frozen throughout the year. No active layer was observed since 2020.

SWD-03 is installed on the downstream side of Stormwater Dike (approximately Sta. 10+690 m) within the stabilization buttress and is covered by the South Cell reclaim pond. This thermistor shows lakebed sediments, till, and bedrock are entirely unfrozen all year since 2021, indicating the initially present talik condition in this area before construction has returned. This could be explained by the water and tailings overtopping the rockfill buttress, which previously allowed cold air convection in winter to cool the foundation but is now insulated from outside air variations. No visible deformations are associated with thawing in the foundation, and so it must be closely monitored for deteriorating conditions. Beads at El. 114 and 119 m seemed to exhibit irregular trends with isolated peaks (+1.2 to 3°C) in 2023, possibly related to capacitive effect, and the behaviour should be investigated to confirm origin.

The piezometers show a trend in pore water pressure that followed water level development in the South Cell reclaim pond but then disconnected since March 2020. In 2023, instruments showed the same behaviour as in previous years since 2020, with pressure appearing disconnected from South Cell but still reacting to freshet inflow with a sharp pressure increase. A second, smaller increase happened later in the summer. In 2021 and 2022, the increase dissipated around October. In 2023, the pressure increase was similar to previous years, about 13 m in PZ-SWD-03-A and 11.5 m in PZ-SWD-03-B, with the first partial dissipation observed in June. Following the usual trend, pressures increased again in August. It is recommended to monitor for other unusual fluctuations in the instruments. Since installed, the two instruments were at 0°C but remained thawed since summer 2020 during a slow warming trend, which is continuing in 2023.

Prisms were not read in 2022 since visible deformation was not observed.

5.6 Saddle Dam 3, Saddle Dam 4, and Saddle Dam 5 – South Cell

The TSF South Cell consists of four perimeter structures: Central Dike, Saddle Dam 3, Saddle Dam 4, and Saddle Dam 5. Saddle Dam 3 is located in the northwestern corner of South Cell and is merged into Saddle Dam 2. Saddle Dam 4 is located in the southwestern corner of South Cell and is merged into Saddle Dam 5, which merges with the southern end of Central Dike.

Saddle Dams 3, 4, and 5 are designed and constructed as zoned rockfill dams with filter zones, low-permeability upstream liners, and upstream toe liner tie-in key trenches. Cross-sections of Saddle Dams 3, 4, and 5 consist of a rockfill embankment constructed from run-of-mine waste rock, placed in lifts, and compacted. Upstream faces are designed at a 3H:1V slope and the downstream faces are designed at a 1.5H:1V slope. The upstream faces of Saddle Dams 3, 4, and 5 are composed of two granular filter zones and a LLDPE liner extending along the upstream foundation. The filter zones are meant to maintain tailings inside the facility in case the liner punctures, but mainly acts as appropriate bedding for the liner. An upstream liner tie-in key trench excavated to bedrock and filled with compacted till is located along the upstream area of the structures.

5.6.1 Field Observations during Inspection

At the time of inspection, all dikes were operational. The water level of South Cell was below the upstream toe of the erosion protection cover of Saddle Dam 3. No geotechnical issues were observed with these structures. A section of pipe and a metal rod were present on the liner in the upstream slope of Saddle Dam 4 and should be removed to avoid damaging the liner. One hole was noted at the top of the lined slope near the eastern extremity of the dike. In this area, water is regularly discharged over the upstream toe-liner tie-in of Saddle Dam 4. In 2023, discharged water channelling started eroding the granular material against the liner. It is recommended to move the discharge point to keep it farther away from the dike to avoid washing out the protective material.

During the inspection, water was observed ponding in some areas of the downstream side of Saddle Dam 4 and Saddle Dam 5. Since the downstream toe is higher than the South Cell pond along Saddle Dam 4 and Saddle Dam 5, this water does not originate the TSF. In the sump on the downstream side of Saddle Dam 3, water is ponding at a level below the South Cell elevation. It is important to maintain a lower water level on the downstream side than the level of the upstream toe liner tie-in granular material layer to prevent uplift of the geomembrane. If the elevation of the downstream side is lower than the elevation of the granular material, it should not create problems if the downstream water level is managed.

A photographic log and record of inspection forms for Saddle Dams 3 and 4 are provided in Appendix B5 and Appendix B6, respectively. A photographic log and record of inspection form for Saddle Dam 5 is provided in Appendix B7.

5.6.2 Geotechnical Instrumentation Data Review

Five thermistors are installed at Saddle Dam 3 with three of them operational in 2023 (Table 14 in Appendix I). These thermistors are mostly in permafrost condition with the bedrock frozen all year. It is important to maintain performance of the structure since Saddle Dam 3 is operational for containing supernatant water. Additional instrumentation should be installed for closure.

Four thermistors are installed at Saddle Dam 4, with three operational in 2023 (Table 15 in Appendix I). These thermistors are mostly in permafrost condition with the bedrock frozen all year. The beads in the bedrock for SD4-T4 (in the upstream toe liner tie-in) should be repaired.

Three thermistors were installed at Saddle Dam 5 (Table 16 in Appendix I). SD5-T4 shows frozen bedrock and rockfill up to El. 142 m, while SD5-T2 farther downstream indicates the bedrock and rockfill are frozen up to El. 140 m. SD5-T3 indicates the bedrock and tie-in compacted till are frozen up to El. 139.5 to 140 m.

5.7 Central Dike – South Cell

Central Dike is located along the eastern side of the TSF and crosses a depression within Second Portage Lake. Along with Saddle Dam 4 and Saddle Dam 5, Central Dike forms one of the perimeter structures of South Cell.

Central Dike design includes a compacted rockfill embankment with an upstream seepage barrier, granular filters, and a key trench along the dike centreline transitioning on the upstream toe near both abutments. Foundation soils include lakebed sediments and till overlying bedrock. Soft and ice-rich soils were removed from the Central Dike footprint during construction.

5.7.1 Field Observations during Inspection

During the inspection, water was observed ponding at the downstream dike toe between approximately Sta. 0+300 and the southern access road at Sta. 0+830. Seepage into the basin at the downstream toe of Central Dike was observed since 2014 when tailings deposition was transferred from the TSF North Cell to the TSF South Cell. The seepage rate increased proportionally to the rise of the pond level of South Cell. Field investigations coupled with seepage-stability analyses indicated the seepage is mainly controlled by bedrock openings, and the dike is physically stable. The decrease of the South Cell water level and use of tailings to seal the bottom of the cell reduced the seepage rate, which was 71.6 m³/h at the time of inspection and stable (Section 5.7.2). The South Cell water level was very low at the time of the inspection (El. 138.8 m) with pumping volumes similar to 2022, corresponding to precipitation only. AEM also reported the seepage rate decreased to about 18.2 m³/h during winter, which is within the previous year stable trends. There is a possibility the seepage could flow below the instrumented zone at Central Dike and flow directly to Portage Pit downstream.

During the spring, water in the downstream pond was reported orange with high turbidity, similar to previous years. This event is monitored by AEM and was attributed to precipitation of iron oxide from bacterial processes.

Central Dike is in good condition. At the time of inspection, there was a tailings beach against the entire length of the structure including the southern part, after the South Cell water level was drawn down. The geomembrane appeared in good condition. The damaged liner on the crest (Sta. 0+950 and 0+100) was repaired in 2022 and is in good condition.

Angular granular material (fine filter) was observed in direct contact with the LLDPE liner at Sta. 0+950 and 0+700. The geomembrane should be cleaned to avoid puncture risk before tailings deposition resumes in South Cell (e.g., to optimize the landform for closure).

A photographic log and record of inspection form for Central Dike and Saddle Dam 5 is provided in Appendix B7.

5.7.2 Geotechnical Instrumentation Data Review

Instruments were installed on Central Dike to monitor dike performance during construction, operation, and closure. At the time of inspection, instrumentation on Central Dike consisted of a total of 55 piezometers and 21 thermistor strings installed in 18 boreholes (Table 17 in Appendix I).

The following presents a summary of the data collected from September 2022 to August 2023 for the piezometers and the thermistors.

5.7.2.1 Thermistors

Thermistors were showing similar trends as in the past, with the following observations:

- Throughout the year, temperature variations up to 1°C can be observed for each bead, except in rockfill near the surface (up to 10 m deep) where the amplitude is larger.
- **P1 line (instruments installed along the central key trench):**
 - Instruments show thawed conditions within rockfill, till, and bedrock (from El. 110 m to 65 m), typically with temperatures stable, ranging between about 1°C and 2°C.
 - A cooling trend is visible in 580-P1R, which shows a freezing front is progressing downward in the rockfill reaching the till interface for the first time in winter 2023. It is the first instrument in the P1 line to exhibit a clear cooling trend.
- **P2 line (instruments installed along the downstream toe of the Central Dike footprint for a final crest elevation of 150 m):**
 - A cooling trend is visible at the dike extremities. The bedrock at 545-P2 was almost entirely frozen above El. 62 m when the instrument stopped working in 2021. At 875-P2, the base of rockfill and till are in permafrost, while the freezing front is slowly progressing at depth in the bedrock, reaching El. 96 m in 2023. The deep bedrock is stable with temperatures of up to 1°C.
 - At 800-P2, the rockfill, till, and bedrock remain thawed and temperatures were stable (1.2°C to 1.6°C in till and bedrock). 650-P2 shows a similar situation (between 0.2°C and 0.9°C in till and bedrock).
- **P3 line (downstream of Central Dike):**
 - Thermistors 465-P3 and 1050-P3 show stable permafrost conditions. Slow cooling in the upper bedrock is visible at 1050-P3.
 - Thermistor 650-P3 is still in mostly frozen condition but seems to indicate thawing at El. 90 m and a general continuation of the slow warming that started at the end of 2020. This could be related to water and tailings deposition in nearby Portage Pit; monitor for farther progression. Several beads on this instrument now appear capacitive.

- Thermistor 800-P3 is mostly stable, with till and bedrock unfrozen below El. 105 m. The upper till is now only partly frozen. A very slow cooling of the bedrock is observed.
- Thermistors 875-P3 and 975-P3 installed near Portage Pit showed bedrock remained unfrozen below approximately El. 94 m, with temperatures ranging from 0°C to 1°C. Freezing progressed around El. 75 m in 875-P3, while the frozen front reached down to El. 92 m in 975-P3 in 2023. A freezing trend is observed in these two instruments and seems to indicate a permafrost condition has developed in part of the Portage Pit wall.
- The thermistor installed in West Road (745-P3) indicated rockfill remained frozen between El. 121 m and 123 m, similar to previous years. The rockfill and dense till between El. 104 and 120 m are no longer monitored since beads are either broken or capacitive but were previously observed to remain frozen all year, suggesting this instrument is at the limit of the permafrost downstream of Central Dike.

These observations tend to confirm the visual observation of seepage downstream since the dike foundation (till and bedrock) directly on the downstream side are unfrozen all year. A cooling trend is slowly starting on the edges of the dike but did not yet reach the middle where seepage is located. Till and bedrock temperature tend to decrease farther from the downstream side and piezometers near Portage Pit show permafrost conditions. The exception is instrument 650-P3, where development must be monitored to confirm the origin of the observed warming trend.

No thermal information is available in the Portage Pit wall. Since the pit is filling with tailings and water, it is possible the frozen wall will thaw, or has already begun thawing, which could reopen some pathways for the South Cell water to seep through. This would be undetected in the Central Dike instruments installed higher in the bedrock.

5.7.2.2 Piezometers

The general piezometric trend is stable. Most instruments are correlated with the downstream pond elevation.

Piezometers located in boreholes between Sta. 0+595 and Sta. 0+975 are observed strongly reacting to the pond water level downstream of Central Dike. In those boreholes, piezometers that are not frozen or in suction (currently or previously) are recording piezometric elevation around El. 115 m, the downstream pond level. Piezometers between Sta. 0+595 and Sta. 0+975 located in the rockfill, till, and bedrock are reacting similarly, which seems to indicate a hydraulic connection between the downstream pond, till, and bedrock. In 2023, pressures in 595-P1R-A and B (lower bedrock) increased twice by about 0.5 m; firstly, in September 2022 and again in May 2023. These pressure increases are consistent with downstream pond variations. The piezometric elevation recorded in the till and bedrock between Sta. 0+595 and Sta. 0+875 is generally slightly higher than the elevation of the downstream pond, indicating excess pore water pressure or higher seepage flow. Piezometers 650-P2 and 875-P3 are the only instruments that seem to react to the South Cell level instead of the downstream pond level. Piezometer 650-P2-A was on the rise since December 2015 with a deceleration of the increase after 2018, and the measured piezometric elevation exceeded the dike crest elevation (150 m). This instrument may need to be doubled to confirm this trend. Piezometers 875-P3-A and B appear to no longer be following the South Cell water level trend observed in recent years, which seemed to indicate a hydraulic connection with the South Cell pond. The pore water pressure recorded in piezometer 875-P3-B decreased from 139 m to 133.2 m between September 2022 and August 2023 while the pore water pressure in piezometer 875-P3-A remained relatively constant decreasing only by 0.6 m over the same period, from 129.4 m to 128.8 m. During drafting this report, pore water pressure in piezometer 875-P3-B continued to decrease and was approaching that of piezometer 875-P3-A. It is possible the development of the permafrost condition in part of the Portage Pit wall observed in 2023 decreased the hydraulic connection between South Cell and the piezometers at 875-P3, or the decrease in hydraulic gradient in South Cell reduced this connection. It is

recommended to closely monitor this new decreasing trend over the next years to identify possible links with the pit water level and foundation thermal regime.

Piezometers located at Sta. 465 and Sta. 580 are not reacting to the downstream pond water level or the South Cell elevation indicating much lower piezometric elevations, with the exception of 580-P1R-A located in the bedrock sand horizon.

Piezometer 825-P1-E did not follow the slow increasing trend for the first time since 2017 and the pore water pressure remained at the same relative level in 2023 (El. 126.7 m) with similar yearly fluctuations. Although the reported pressure is still high, the trend shows signs of stabilization. Piezometer 825-P1-E does not seem to react to South Cell or downstream pond variations.

Generally, a downward hydraulic gradient in part of the bedrock and the till can be interpreted in piezometers located in the same boreholes. Small upward gradients in the till or upper bedrock can also be observed in some boreholes, such as 595-P1 and 815 P1R. Significant upward pressure gradients in the bedrock are now only observable in hole 850-P1, which means several previously observed upward gradient locations advanced toward pressure equalization between the instruments. The gradient between deep and shallow bedrock in hole 815-P1R continues to decrease steadily. The upward pressure gradient observed in hole 580-P1-R is in the sand layer beneath the bedrock and remains significant even though it is decreasing rapidly towards pressure equalization. It is not possible to observe a generalized upward hydraulic gradient trend indicating pressurized bedrock is transmitting pore water pressure to the till. The piezometric elevation in bedrock is often similar to or smaller than recorded in some parts of the till layer. However, due to topography, it is possible water is flowing from higher bedrock and induces excess pore water pressure on foundation soil located lower below.

The TARP levels developed for Central Dike have two instrumentation-based criteria related to foundation failure and backward erosion in the foundation till layer, respectively. While all piezometers in the till are within the normal range for foundation failure (Green level), it is noted that 650-P2C is often in the Yellow alert level for backward erosion (pressure head between 115.5 and 117.8 m in P2 sensors). However, due to the largely reduced hydraulic gradient through Central Dike and the stable conditions for several years, WSP states that the risk associated with backward erosion in the till foundation is significantly lower than it was when the TARP were developed for a full South Cell water pond. Therefore, it would not be problematic to transfer the dike TARP level from Yellow to Green, as AEM intended to do.

Some instruments were broken or malfunctioning (Table 17 in Appendix I), which provide either no data or erratic data. A once-frozen piezometer cannot be relied upon even if thawed since freezing generally breaks the piezometer or shifts the calibration curve. It is recommended to flag these piezometers and be careful when interpreting the data even if seemingly probable. Instruments in borehole 545-P2 did not record pore water pressure or temperature data since 2019 and are therefore non functional. It is recommended to replace instruments 545-P2, or at least the thermistor, to keep monitoring thermal regime in the foundation in this sector where cooling was observed before losing data.

As in previous years, piezometers were observed to be recording negative pressure (suction). Negative pressure for unfrozen conditions was recorded in one piezometer (Table 18 in Appendix I). Piezometers in suction are recording very few variations in measured pore water, while other instruments are reacting to the downstream pond elevation. Based on available information, it is not possible to determine the exact cause of the suction, which could be due to a problem with the instruments or a non-continuous geological environment of the water table below some installed instrument depths. The results of these instruments must be interpreted with caution.

5.7.2.3 Flow Meters

At the time of inspection, a seepage flow of approximately 71.6 m³/h was pumped to maintain the downstream pond at El. 115 m with a seasonal maximum recorded at 130.6 m³/h in September 2023, slightly lower than in 2022. Water inflow from this location was pumped back to the pits (A and E) in 2023 to avoid ice build-up upstream of the dike. Pumping water from South Cell combined with an adapted tailings deposition plan effectively reduced the amplitude of the seepage over the last years, and the seepage appears stable since 2020. AEM indicated the flow decreased to 18.2 m³/h in winter 2023 based on pumping data, which remains within the stable trend of the past few years.

5.7.2.4 Seismograph

Seismograph monitoring of blast vibrations on the crest of Central Dike occurred at four locations along the dike for every blast at Portage Pit. The maximum allowable peak vector sum for all dikes is set at 50 mm/s per designer recommendations. No blasting occurred in the reported period since mining activities were terminated at the Meadowbank site.

5.7.2.5 Turbidity and Water Quality

Water turbidity in the downstream pond was monitored since 2015. The turbidity of the downstream pond usually increases with pump speed. Turbidity was above the threshold value of 15 mg/L for environmental discharge during the summer season; however, the seepage pond water was discharged in the pits all year in 2023.

In the freshet of 2023, similar to previous years since 2017, a change in water coloration was observed in the downstream pond. The water turned orange and back to normal several times throughout the cycles. An orange sludge was observed on surfaces below the water level. No change in pH was measured but turbidity increased during the summer. Per AEM, available results from chemical analyses indicate no tailings were present in the downstream pond and coloration was linked to natural bacterial processes. This situation is stable.

6.0 ALL-WEATHER ACCESS ROAD

The AWAR, formerly referred to as All-Weather Private Access Road, was built in 2007 to 2008 to connect the hamlet of Baker Lake to the Meadowbank Mine site. The road is approximately 107 km long with nine bridge crossings and culverts installed at a total of 38 locations. Each structure along the AWAR, designated names, approximate locations, and observations noted during the inspection are provided in Appendix D1.

The road design is based on a general rockfill sub-base and crushed granular rockfill surfacing with a combined minimum thickness of 1 m over thawed stable soil and 1.2 m over thawed susceptible soil.

No sign of permafrost thermal degradation was observed on the road during the inspection. It should be noted that signs of thermal degradation may not necessarily be observed due to regular road maintenance performed by AEM. During the inspection, most water levels and flow velocities at the crossings were normal for the time of year. Some water crossings were drier than usual due to a very dry weather period before the inspection.

Fill material that comprises the majority of the road provides no significant barrier to low gradient water flow due to its coarse nature. During higher flow and runoff periods, water may flow through portions of the road fill. Water was observed flowing through the rockfill at some culvert locations during the inspection and signs that water flowed under the road were observed at some other locations during the inspection. This could also be due to the inlet or

outlet of some culverts having been installed too high or too low, which did not promote water flow through the culvert until a certain water level had been reached.

During the year, AEM conducts regular and event-based visual inspections of the fish-bearing water crossing locations along the access road. Data should continue to be compiled by AEM to confirm hydraulic function of the crossings, adequacy of crossing locations with respect to watercourses, and minimal impact to fish habitat.

It is understood that the AEM monitoring program includes an assessment of sedimentation and potential erosion issues at the major bridge crossings. Consideration should be given to expanding the AEM monitoring program to include all culverts and bridges along the road to assess whether they are providing adequate capacity during the freshet and following large precipitation events.

Following comments by Regulators on the monitoring of erosion of the bridge abutments and drainage of quarries, special attention was paid to these locations.

6.1 Culverts

Culverts were generally in good condition at the time of inspection. No significant degradation of culvert conditions was observed when compared to past inspections. Most culverts were unobstructed with no signs of erosion or damage. Many sections of the road not equipped with culverts showed water accumulation on road sides.

Culverts discussed below, and in the photographic log, are identified by name (e.g., R-24) for consistency with as-built drawings provided by AEM. Each culvert is also identified by its approximate kilometre location (e.g., km 98+250) along the road alignment.

Signs indicating minor erosion were observed at the inlet of PC-17A (8+830) and at the outlet of R14 (km 67+840) and R24 (km 98+100). No action is recommended for culverts showing signs of erosion since the situation seems stable. Culvert erosion progression should be monitored at freshet.

During the inspection, water flowing under the road was observed at some locations, which is generally due to culvert inlets or outlets installed too high or too low preventing water flow until reaching a certain level. This condition can promote erosion and risk of washout under the road and should be monitored. The situation was observed in the past and appears stable since no signs of deteriorating conditions were observed. The condition was observed at PC-17A (8+830), PC-11 (39+552), R14 (67+840), R18-B (82+500), R-20 (85+490), R-23 (93+600), and R24 (98+100). PC-17A, R-20, and R-23 showed water flow during the inspection. Flows at PC-17A and at R-14 were stable after having shifted locations over the past years. No sign of erosion was noted. The progression of the situation should be monitored at freshet.

Obstructed and damaged culverts were observed at some locations during the inspection. In many cases, obstructions were related to inlets and/or outlets becoming partially or completely obstructed by accumulated rockfill and road material. There was no substantial increase in the number of significantly damaged culverts observed during the 2021 inspection when compared to last year. The following culverts were too damaged and obstructed to function properly: R-00A (2+550), PC-14 (4+260), unnamed culvert at 5+700, PC-10 (36+865), and PC-16 (54+950). If insufficient capacity to handle the flow is observed at locations where culverts are obstructed or damaged, it is recommended to clear the obstructions or repair the culvert.

The observations and descriptions for each culvert at the time of inspection as well as recommendations can be found in Appendix D1. For example, for some culverts, it is recommended to monitor the water level upstream and

the flow through the culvert during high flow events (e.g., freshet season). A photographic log of the culverts is included in Appendix D2.

6.2 Bridges

Nine bridges are located along the AWAR: four Acrow Panel bridges and five Rapid Span bridges. A structural and/or mechanical assessment of the bridges was not conducted and is beyond the scope of this geotechnical inspection. A description of observations of the bridges made during the inspection is presented in Appendix D1. A photographic log of the bridges is included in Appendix D3.

The bridges were identified in sequence, increasing in number along the road from Baker Lake to Meadowbank (e.g., from Bridge 1 to Bridge 9). The name of each bridge (e.g., R02) is consistent with as-built drawings of the AWAR provided by AEM. Each bridge is also identified by its approximate kilometre location (e.g., km 8+750).

Due to low-lying terrain between Baker Lake and Meadowbank, water flow typically occurs in broad areas and not in well-defined channels. The majority of water crossings spanned by bridges increased channelization of flow due to embankment fill at the crossing location. No significant signs of embankment erosion were observed at the time of inspection since they are generally constructed with coarse rockfill.

Bridges and embankments were in good geotechnical condition at the time of inspection. Signs of settlement were observed at Bridges R05 and R15 and conditions should continue to be monitored. Some bridges showed limited surficial erosion of the granular material on abutments, but none posed geotechnical concern or indicated degrading conditions. The following observations were made for each bridge during the inspection and are listed in Appendix D1:

- **Bridge R02 at about km 8+750:** normal flow was observed at the time of the inspection. No signs of erosion or turbidity were noted. Both abutments show deformation of the corrugated steel bins under the weight of the bridge. In 2011, two additional culverts of 1,800 mm in diameter were installed nearby to increase drainage capacity during high flow events and prevent the road and bridge from washing out. It is understood that AEM removes snow and ice before freshet at this location and other bridges, and will continue this practice in the future.
- **Bridge R05 at about km 17+600:** minor damage to the bin wall of both abutments was observed; it is likely a result of past snow removal activities. No reparation is required yet. No evidence of erosion was observed. The bridge was observed to dip slightly to the west. The streambed consists primarily of cobbles, gravel, and a few boulders towards the perimeter of the channel.
- **Bridge R06 at about km 23+100:** construction of the bridge has concentrated flow in this area. Very limited surficial erosion of the granular material on the north abutment was observed. No signs of turbidity were observed, and the bridge was in good condition at the time of inspection.
- **Bridge R09 at approximately km 48+500:** construction of the bridge has concentrated flow in this area. Water is usually flowing under the northeast abutment (dry in 2023 due to low water levels), but no signs of turbidity or erosion were observed at the time of inspection and the bridge was in good condition. Minor tension cracks are present on the southeast abutment.
- **Bridge R13 at about km 62+060:** at the time of inspection, the bridge was in good general condition. Some erosion of the granular material on the northeast abutment was observed but no signs of turbidity were observed. Minor tension cracks are present on the northeast and southwest abutments.

- **Bridge R15 at about km 69+200:** signs of settlement were observed as the bridge was dipping towards the western side on both abutments. The bridge foundation did not show any signs of adverse conditions but is slowly settling. The situation should be monitored, however the bridge is in the process of being replaced. Minor damage to the bin wall of both abutments was also observed and is likely a result of past snow removal activities. There is limited surficial erosion of the granular material at the south abutment, but no sign of turbidity was observed. Minor tension cracks are present on the southeast abutment.
- **Bridge R16 at about km 73+800:** no signs of erosion or turbidity noted at the base, despite some flow under the north abutment. Bridge construction concentrated the flow in this area. Limited surficial erosion of the granular material was observed at the top of the southeast abutment.
- **Bridge R18 at about km 79+500:** the bridge is generally in good condition. The middle steel panel on the bridge deck was repaired since last year. Limited surficial erosion of the granular material was observed, but no sign of turbidity or sediment migration into the streambed was observed. A boulder field is located under the bridge and no flow was observed at the time of inspection.
- **Bridge R19 at about km 83+150:** steel plates with pipe anchors are installed along both embankments of the bridge. Some damage (bending) to the steel containment plates was observed, which may be associated with snow removal activities. The damage is minor and does not impact the geotechnical integrity of the bridge or embankment since the surrounding pipes seem to hold the metal sheet in place (protecting the abutment backfill). A series of minor tension cracks were observed in the top surface of the north abutment, similar to 2022. Progress should be monitored. No turbidity or erosion was observed at the time of the inspection.

7.0 WHALE TAIL MINE ROAD

Whale Tail Mine Road was built between 2016 and 2019 to connect the Meadowbank Mine site to the Whale Tail Mine site under development. The road is 64 km long with eight bridge crossings and culverts installed at a total of 290 locations. Each structure along Whale Tail Mine Road, designated names, approximate locations, and observations noted during the inspection are provided in Appendix E1.

The road design is based on a general rockfill from quarries or sand and gravel from esker burrow pit sub-base and crushed granular rockfill surfacing with a combined minimum thickness of 1.0 m over thawed stable soil and 1.2 m over thawed susceptible soil.

The road surface at the time of inspection was in good general condition. Erosion is minimal and limited to the side slopes between 160+430 and 176+000, with no hazard posed to traffic or road stability. It is recommended to monitor for further signs of erosion along the high sandy side slopes along the road and backfill potential erosion at the toe of bridges immediately. A photographic log of the inspected road is provided in Appendix E2.

No other sign of permafrost thermal degradation was observed on the road during the inspection. It should be noted that as with the AWAR, signs of thermal degradation may not necessarily be observed in the future due to the regular road maintenance performed by AEM. During the inspection, water levels and flow velocities at the crossings were normal for the time of year.

Fill material comprising the majority of the road provides no significant barrier to low gradient water flow due to its coarse nature. During higher flow and runoff periods, water may flow through portions of the road fill. Water was observed flowing through the rockfill near some culverts during the inspection, and signs that water flowed under

the road were observed at some locations during the inspection. This could also be due to the inlet or outlet of some culverts being installed too high or low, preventing water flow until a certain water level was reached.

As with AWAR, AEM is conducting regular and event-based visual inspections of the fish-bearing water crossing locations along the access road during the year. This data is compiled by AEM to confirm the hydraulic function of the crossings, adequacy of the crossing locations with respect to watercourses, and minimal impacts to fish habitat.

It is understood that the AEM monitoring program includes an assessment of sedimentation and potential erosion issues at the major bridge crossings. Consider expanding the AEM monitoring program to include all culverts and bridges along the road to assess whether they are providing adequate capacity during freshet and following large precipitation events.

Monitoring of bridge abutment erosion and quarry drainage is recommended following Regulator comments.

7.1 Culverts

All culverts with a diameter larger than 900 mm were thoroughly inspected. Smaller in diameter culverts were checked from the road surface. Culverts not observed should be considered possibly buried.

Culverts were generally in good condition at the time of inspection. Most culverts were unobstructed with no signs of erosion or damage. Culverts observed to be buried last year were mostly still buried. A slow progression of the number of buried culverts is noted over the years since granular material is regularly pushed from the road during resurfacing operations.

Many culverts seem to have been installed rather high, depending on the permeability of the road to freshet flow, therefore possibly posing a risk of road washout. The worst condition would be a continuous boulder field under the sand and gravel road foundation without a rockfill layer at the base of the road.

Culverts discussed below are identified using the assigned numbers from the list provided by AEM. Each culvert is also identified by its approximate kilometre location (e.g., km 132+324) along the road alignment, starting at Vault Pit.

No signs of erosion were observed during the inspection.

During the inspection, signs of water flowing under the road were observed at some locations. This is generally due to the inlet and outlet of culverts being installed high above the original natural ground surface, preventing the flow of water through the culvert until a certain water level is reached. This condition can promote erosion and risk washout under the road, and should be monitored. The progression of the situation should be monitored at freshet.

Obstructed and damaged culverts were observed at some locations during the inspection. In many cases, obstructions are related to inlets and/or outlets becoming partially or completely obstructed by accumulated rockfill and road material or blocks. The following culverts were completely obstructed or had at least one collapsed extremity: #5 (117+525), #7 (118+013), #7-2 (118+016), #12 (4+179 to 4+186; 3 outlets out of 5), #13 (120+615), #27-2 (123+300), #37 (125+035), #38 (125+049), #45 (125+710), #48 (127+203), #54 (128+388), #55 (128+440), #61 (129+050), #65 (130+924), #66 (132+324), #70 (133+837), #82 (136+143), #83 (136+300), #85 (136+671), #86 (136+740), #88 (136+861), #89 (137+180), #93 (138+100), #97 (138+436), #101 (139+025), #105 (140+555), #111 (142+461), #112 (142+630), #113 (142+736), #115 (142+865), #116 (142+940), #118 (143+433), #133 (148+141), #137 (148+940), #138 (149+000), #150 (152+171 to 152+179), #163 (156+474), #167 (157+843),

#178 (161+170), #185 (162+404), #217 (166+790), #226 (168+935 to 168+937), #234 (170+385), #241 (171+235), #243 (171+593), #256 (173+350), #268 (175+774), and #281 (178+350).

If insufficient capacity to handle the flow is observed at locations where culverts are obstructed or damaged, it is recommended to clear the obstructions or repair the culvert. It is still recommended to monitor culverts #167 (41+843) and #232 (53+928) for signs of water flowing below.

Observations and descriptions for each culvert at the time of inspection, as well as recommendations, are provided in Appendix E1. For example, it is recommended to monitor the water level upstream and the flow through the culverts during high flow events for some culverts (e.g., freshet season).

7.2 Bridges

Eight bridges are located along Whale Tail Mine Road. A structural and/or mechanical assessment of the bridges was not conducted and is beyond the scope of this geotechnical inspection. A description of bridge observations from the inspection is presented in Appendix E1. A photographic log of the bridges is included in Appendix E2.

The bridges were identified by their approximate kilometre location (e.g., km 132+000) along the road alignment, starting at Vault Pit.

Due to low-lying terrain between Meadowbank and the Whale Tail Mine site, water flow typically occurs in broad areas and not in well-defined channels. The majority of water crossings spanned by bridges increased channelization of flow due to the embankment fill at the crossing location. Embankments are generally constructed with coarse rockfill.

Bridges and embankments were in good geotechnical condition at the time of inspection. No signs of erosion or turbidity were observed. Only limited surficial erosion of the granular material behind the concrete wall at the southwest abutment of the bridge 148 (148+000) was noted, which does not pose a geotechnical problem but may create turbidity in the stream during freshet. The southwest abutment of bridges 132 (132+000) and 142 (142+100) seemed to settle but no bridge deformation is observed yet, and should be monitored.

8.0 QUARRIES AND ESKERS

8.1 Quarries along the All-Weather Access Road

Twenty-two quarries were developed in the past along AWAR to provide material for its construction. An additional quarry was developed near the airstrip at Meadowbank to provide further construction material. All quarries were inspected as part of the geotechnical inspection. A summary of the observations and recommendations made during the 2023 inspection for the structures along AWAR, including the quarries, is provided in Appendix E1. In accordance with the as-built drawings, quarries were numbered sequentially from 1 to 22 starting near Baker Lake and increasing towards Meadowbank. The airstrip quarry is referred to as Quarry 23 and is used to store miscellaneous items such as drill core on racks, diamond drill contractor drill rigs, sea can containers, pipes, and culverts.

The closure and reclamation plan requires that all quarries and borrow sources developed during AWAR construction is reclaimed following use. The closure plan further requires that all quarry slopes be left at an angle of 45° to 50°. During the inspection, slope remediation was observed to be partly completed but not totally reclaimed. Most quarries were clean although some walls needed scaling. Most quarry walls were free of loose blocks and

granular material, but these materials were placed at the toe of the walls. At the time of inspection, most of the quarries were dry.

During the inspection, Quarries 4, 13, and 14 were observed flooded. These quarries were flooded for a couple of years and AEM is evaluating how to eliminate water ponding. Quarries 15 and 23 contained minor water accumulation. Quarries containing significant amounts of ponded water should be monitored to assess whether ponding persists and, if necessary, whether ditches should be developed to facilitate the water drainage.

Unstable blocks and loose rocks along steep walls remain in Quarries 3, 7, 9, 10, 16, 18, and 23. The west wall of Quarry 3 and south wall of Quarry 18 also contain falcon nests preventing access and maintenance. Falcons were seen in several other quarries. It is recommended that workers be cautious in these quarries, be aware of the potential hazard, and stay at a minimum of 20 m from the walls.

Quarry 2 was active at the time of inspection, with drilling ongoing to prepare for additional gravel production.

A photographic log of the quarries along AWAR is included in Appendix F.

8.2 Eskers and Quarries along Whale Tail Mine Road

Seven eskers and five rock quarries were developed along Whale Tail Mine Road to provide material for its construction. Most of them are still active. All eskers and quarries were inspected as part of the geotechnical inspection. A summary of observations and recommendations made during the 2023 inspection for the structures along Whale Tail Mine Road, including the eskers and quarries, is presented in Appendix E1. In accordance with the as-built drawings, eskers were numbered sequentially from 1 to 6 starting at Meadowbank and increasing towards the Whale Tail Mine site. The quarries are not numbered and were identified for the inspection by their approximate location along Whale Tail Mine Road.

The closure and reclamation plan requires all quarries and borrow sources developed during Whale Tail Mine Road construction be reclaimed following use. The closure plan further requires that all quarry slopes be left at an angle of 45° to 50°. At the time of inspection, all quarries and eskers were dry except esker 2 and rock quarry 168, which contained a small accumulation of water. Rock quarry 165 was dry at the time of inspection, but the concave shape of its floor suggests probably floods at freshet.

Unstable loose rocks along steep walls and unstable soil slopes were observed in all eskers and quarries, except eskers 3, 5, and 6. It is recommended that workers be cautious in these locations, and are aware of the potential rockfall hazard.

9.0 BULK FUEL STORAGE FACILITIES

This section contains observations made during the 2023 annual inspection of the Baker Lake, Meadowbank, and Whale Tail Mine tank farm facilities (Main Camp only).

9.1 Baker Lake Tank Farm

The Baker Lake tank farm consists of seven large-capacity tanks (10 million litres each) and 20 Jet-A fuel tanks (100,000 L each) constructed within five bermed areas (containment cells). Tanks 1 and 2 are located within the first containment area, which is located on the western side of the fuelling area. Tanks 3 and 4 are located within a second containment area adjacent to the first. A central berm is located between the two containment areas. Tanks

5 and 6 are within the third containment area located north and upslope of Tanks 3 and 4. Tanks 5 and 6 are situated within an entirely separate containment cell sub-excavated into the hill slope above the initial tank farm area. Tank 7, built in the winter of 2020, is located within a new containment area built north and upslope of Tanks 5 and 6. A new tank (Tank 8) was built next to Tank 7 in summer 2021. Twenty Jet-A fuel tanks were installed in 2013 in a containment area located northwest of Tanks 5 and 6, over 0.5 m-thick granular base fill material.

Each containment area was lined with a 1.5 mm high-density polyethylene geomembrane to provide secondary containment, except the Jet-A fuel tank areas that are lined with bituminous geomembranes.

Visual inspection of the majority of the liner in the containment areas for Tanks 1 to 6 was not possible since it is covered with protective granular fill material, which was eroded due to wave actions in some areas, exposing the geomembrane. This condition was observed all along the south and north sides of Tanks 1 and 4 and on the south side of Tank 6. A folded section of exposed geomembrane was observed at the northeastern corner of Tank 4. The hole in the exposed geomembrane (300 mm diameter hole) observed in 2022 on the southwestern corner of Tank 3 at the slope toe was still observed and the geotextile seemed to have additional damage, likely from snow removal activities or other equipment passing close to the corner. The liner should be repaired. It is also recommended to cover the exposed area with geotextile and fill material to re-establish liner protection and prevent further damage from equipment. This observation was recurring for several years and deemed potentially highly consequential in the event of a leak in this area. Another rip in the liner was observed at the top of the slope south of Tank 3.

Few animal burrows were observed on the south side of Tanks 6 and 8 this year. It is recommended to assess whether geosynthetics were damaged. AEM expressed concern about possible damage to the geomembrane during granular cover removal. WSP considers this verification should still be performed at least once to ensure recurring burrows are not causing damage to the geomembrane. This verification should be documented to mitigate a potential resolution.

Some ponded water was observed on the southern side of containment areas around Tanks 3, 4, 5 and 6. Water ponding in these areas was observed over the years; however, the amount of water ponding is minimal compared to average from previous years. No sump or pump was visible during the site visit, although AEM indicates containment areas were pumped dry in the spring. It is recommended to keep water accumulation at a minimum near the tank foundation. Signs of high-water levels being present in this area in the past were noted during the inspection.

A diesel fuel leak was observed during the inspection, with some fuel foam and iridescence present at the surface of the ponding water south of Tanks 5 and 6. The leak was identified as originating from diesel tote containers temporarily stored between the tanks, and AEM was planning a remediation operation at the time of inspection. No sign of damage to the containment area from the leak was observed. However, the geomembrane is covered in granular fill over most of the tank containment area and damage (e.g., melting of the geomembrane) might be undetected. Given the current leak and that reported by AEM in 2020, it is recommended to expose the geomembrane near the leaks and inspect the liner for any sign of degradation, and repair if needed, before reapplying the covering.

The geomembrane of the containment cell of the 20 Jet-A fuel tanks remains uncovered around the tanks. Two holes in the liner (100 mm wide) on the southwest corner of the containment area were previously repaired with a patch of geomembrane. However, the repairs seem to have detached from the bituminous geomembrane, which is still open at these locations in 2023. The liner must be repaired in a timely manner to restore containment since it could potentially leak directly into the environment in this current state. Two other small tears were found near the

top of the slope on the south and north side of the containment area, which should also be repaired. The bituminous geomembrane no longer shows signs of melting. The melting of the bitumen that occurred in the past may have damaged it in such a way that contaminated water could seep into the environment.

The embankments around the first and second tank farm containment areas were stable. The northern slope of the containment area of Tanks 5 and 6 are steep and the sand and gravel cover may be prone to erosion. Tension cracks observed in the fine filter surface on top of the slope and on the crest in 2020 were still visible but appeared inactive. The area should be monitored and repaired if needed to re-establish liner protection.

The fuelling station on the western side of the tank farm consists of two containers and a pumping system. The fuelling area is covered by granular road base material. The fuelling station was in good geotechnical condition.

A photographic log of the Baker Lake tank farm and a plan view showing the location of the photographs and observations are included in Appendix G1.

9.2 Meadowbank Tank Farm (Main Camp)

The Meadowbank Main Camp tank farm consists of two large-capacity tanks (5.6 million litres) constructed within an area sub-excavated to provide secondary containment. The area was lined with a 1.5 mm high-density polyethylene geomembrane. The second tank is newly built in 2023.

At the time of inspection, the tank backfill foundation pad was in good condition. Minor tension cracks were seen in the granular material southwest of Tank 1. The liner was well covered with granular fill material for protection.

Some water (approximately 200 mm) was observed ponding within the northern side of containment area around Tank 1, although still less than average from previous years. Signs of high-water levels in this area in the past were noted during the inspection. Pumping of ponded water is considered good practice and should continue in both containment areas.

A fuelling station is located on the northern side of the tank farm. The fuelling area is covered by granular road base material and a geomembrane liner is installed below the refuelling area.

Since the tank farm area was sub-excavated, runoff from the tank farm is not anticipated to occur. The side slopes in the tank area are shallow and appear stable, with the exception of minor tension cracks in the granular material cover of the liner around Tank 2, which was recently built. It is recommended to monitor the deformation and repair the granular cover if needed in the future.

A photographic log and a plan view showing the location of the photographs and observations noted at the Meadowbank tank farm is provided in Appendix G2.

9.3 Whale Tail Mine Tank Farm

The permanent Whale Tail Mine tank farm is located north of the main camp.

At the time of inspection, the tank farm was in good condition. No sign of instability was observed during the inspection. The bituminous geomembrane was largely exposed but in good condition. Some water was observed ponding within the embankment on the southeastern side of the tank.

The use of bituminous geomembrane, as with the other tank farms, can be environmentally problematic if a jet fuel spill melts the material after prolonged exposure, causing a breach in the containment system. Any fuel leak must be detected early enough to be removed to ensure integrity of the barrier.

A photographic log is contained in Appendix G3.

10.0 OTHER MEADOWBANK FACILITIES

This section contains observations made for the other Meadowbank facilities visited during the 2022 geotechnical inspection such as site roads, diversion ditch and erosion protection structure, Rock Storage Facility (RSF) till plug, landfill, contaminated soil storage and bioremedial landfarm facility, Stormwater Management Pond, airstrip, and crusher retaining wall. Figure H1 shows the locations of the photographs taken during the inspection for the other Meadowbank facilities.

10.1 Site Roads

The following roads were inspected:

- East Road: former haul road between North Portage Pit and East Dike.
- West Road: haul road between North Portage Pit and the plant.
- Site roads around the TSF dikes and pits.
- Vault Road: haul road between North Portage Pit and the Vault deposit.
- RF1: starts near the northern abutment of Stormwater Dike and follows the eastern perimeter of the TSF North Cell and the southwestern side of the Portage RSF.
- RF2: starts at the end of RF1 and follows the western side of the Portage RSF.

10.1.1 Field Observations during Inspection

These roads were of adequate width and had appropriate berms at the time of the inspection. The haul road leading up the ramp to the crusher was not inspected during this inspection for safety reasons due to heavy traffic of long-haul trucks. No geotechnical concerns were identified with the site roads.

Three culverts are installed beneath Vault Road at coordinates 640 964 E / 7 217 466 N. They were slightly collapsed in the middle and showed signs of erosion at the inlet. The inlet of the northern culvert was out of the water. This condition was observed since 2012. No action is required since the condition is stable. These culverts need to be monitored during freshet to ensure they provide sufficient capacity, and that erosion is not occurring. Two other culverts are located at 639 214 E / 7 216 189 N on Vault Road. These culverts are in good condition even though water flows below the culverts on the NP1 Lake side when the water level is low. It is recommended to observe this area at freshet and clear obstructions if insufficient capacity to handle the flow is observed.

Temporary roads developed for construction purposes were not inspected.

Photographs of the Vault Road culverts are provided in Appendix H1.

10.1.2 Geotechnical Instrumentation Data Review

Four thermistors were installed to monitor the temperature of RF1 and RF2 (which delineates the northeastern side of the TSF North Cell) (Table 1 of Appendix I).

Two thermistors are installed on RF1 (T121-1 and RF1-3). Thermistor T121-1 (RF1-01) showed frozen conditions all year. RF1-3 showed frozen conditions all year below El. 147.4 m and an active layer above that elevation, which decreased in depth over the years.

One thermistor is installed on RF2 (T122-1) and indicates the RF2 foundation is in a permafrost state.

10.2 Diversion Ditches and Sediment and Erosion Protection Structure

A retention basin and series of diversion ditches (western and eastern) surround the catchment basin of the North Cell. These structures are designed to convey surface water runoff away from the TSF.

Since 2014, the Western Diversion Ditch was directing water to a retention basin, which was then pumped to the TSF due to a turbidity problem caused by ditch erosion. Discharge is now complete in South Cell to avoid water management issues in North Cell. Rehabilitation work was done in 2016 to address the situation. The Eastern Diversion Ditch discharges to Lake NP-2, then Lake NP-1, and then to Dog Leg Lake. Sediment barriers and erosion protection structures are installed at the outlet of the diversion ditch in Lake NP-1, Lake NP-2, and Second Portage Lake (Dog Leg Lake).

During the inspection, it was observed that the diversion ditches around the TSF western and eastern extensions were in good condition. The tension cracks (about 2 to 3 m long) observed in 2022 and granular material on the southern slope of the diversion ditch, north of the North Cell capping, have evolved and the material is slightly sloughing. However, the material has not fallen into the ditch, which remains clear of obstruction. Therefore, no action is required yet beyond monitoring. The erosion protection structure and sediment barriers were also in good condition at the time of inspection. They should be inspected during freshet after snow melts, allowing for visual assessment. The Western Diversion Ditch will need to be amended for closure to drain water accumulation in its northern part.

Photographs of the diversion ditch and its sediment and erosion protection structure are provided in Appendix H2.

10.3 Rock Storage Facility Till Plug

The RSF till plug is located on the upstream side of the diversion ditch access road between the Portage RSF and Lake NP2. The till plug is a zoned low-permeability earth fill structure intended to prevent seepage from the RSF to reach Lake NP2 and to facilitate seepage collection on the upstream side.

The till plug was constructed in summer 2013 and consisted of a layer of till with 1 m minimum thickness placed on a foundation excavated to permafrost, which was then covered by 1 m of fine ultramafic rockfill. The materials were compacted with an excavator bucket.

No sign of erosion or geotechnical issues were identified with this structure during the inspection. A pump equipped with an automatic switch was installed within the pond contained by the plug to redirect water to Pit A. Since chemical monitoring in NP2 did not show signs of contamination in recent years, till plug performance is considered adequate.

Appendix H3 contains photographs of the till plug.

10.4 Landfill

The Meadowbank landfill is located on the northeastern side of the TSF within the Portage RSF area. It is being progressively constructed and filled. Waste material is being dumped within a bermed area on a pad built using

waste rock from the Portage RSF. The waste is then covered with a thin layer of rockfill to reduce windblown debris. No geotechnical concerns were identified with the landfill. At the time of inspection, the landfill area was in operation at the base of the RSF. Photographs of the landfill are provided in Appendix H4.

10.5 Contaminated Soil Storage and Bioremedial Landfarm Facility

The Meadowbank Contaminated Soil Storage and Bioremedial Landfarm Facility is currently located north of Central Dike, within South Cell. A 1 m thick till pad was placed for the landfarm foundation. A berm surrounds the landfarm to contain fluid/runoff, preventing lateral movement. Contaminated soils are stored within this cell to promote biodegradation until the soil meets environmental criteria before being disposed within the Portage RSF.

The active area lies over a natural steep slope covered by rockfill as a pad for landfarm operation. The west slope of the rockfill pad is at an angle of repose (seemingly 1.1 to 1.3H:1V). This rockfill was probably placed without lifts or compaction and extends into South Cell. The slope is considered at risk for high deformation to slope failure. The berm was in good condition in 2023 with no observed movement.

Photographs of the Meadowbank Contaminated Soil Storage and Bioremedial Landfarm Facility are provided in Appendix H5.

10.6 Stormwater Management Pond

The Stormwater Management Pond is located near the main camp and is being used to store various site waters and sewage. No pond runoff was observed at the time of inspection. No geotechnical concerns were identified with Stormwater Management Pond and the nearby crusher ramp. At the time of inspection, due to a high-water level, Stormwater Management Pond was pumped out into South Cell. Due to the proximity of the crusher ramp to the pond, it is recommended that regular geotechnical inspections of the crusher ramp be conducted. The ramp surface was not inspected on safety grounds.

10.7 Airstrip

There are several small channels dug adjacent to the airstrip to divert water into small excavations or ponds. The channels and ponds are unlined, and the ponds have no designed outlet structure. In general, these ponds serve to collect water and allow suspended sediments to settle out before water overflows into other vegetated areas and/or infiltrates them, depending on the thermal state of the soils.

The runway was built to allow a Boeing 737-200 to land at the Meadowbank site. The northwestern boundary of the airstrip extends approximately 20 m within the lake and was constructed in two phases. Rockfill was placed 1 m above water during Phase 1 and the rockfill was constructed to its final elevation during Phase 2. The rockfill slopes for Phase 2 have a side slope of 1.5H:1.0V. The rockfill of Phase 2 is surrounded by a 17 m wide bench from the toe of Phase 2 to the crest edge of Phase 1. The Phase 1 rockfill surface and visible side slope were built with coarse boulders to protect the embankment against waves and ice action. Airstrip construction within the lake is considered appropriate.

The slopes were profiled along a portion of the airstrip to a 3H:1V slope to prevent settlement.

No geotechnical concerns were identified with this structure during the inspection.

10.8 Crusher Retaining Wall

No geotechnical concerns were identified with this structure during the inspection. A photographic log of the Meadowbank crusher retaining wall is provided in Appendix H6.

11.0 OTHER WHALE TAIL MINE FACILITIES

11.1 Attenuation Ponds and Jetties

The Whale Tail attenuation pond is located within the former footprint of Whale Tail Lake, which was dewatered for the development of Whale Tail Pit. It receives contact water pumped over the Whale Tail Mine site, and water is treated by the water treatment plant for environmental discharge in WTS Lake or Mammoth Lake.

IVR Attenuation Pond is located within the former lake A53, which was partially dewatered and converted into an attenuation pond for the development of the IVR Pit. Similar to the Whale Tail attenuation pond, it receives contact water pumped over the Whale Tail Mine site, and water is treated by the water treatment plant for environmental discharge in WTS Lake or Mammoth Lake. IVR Attenuation Pond was operational for a year and at the time of inspection, water is now reaching the IVR Dike.

A jetty and a pump pad were constructed at each attenuation pond to install the reclaim pump that transfers water from the attenuation pond to the water treatment plant. At the Whale Tail attenuation pond, the primary jetty was built in winter with run-of-mine non-acid generating rockfill on the frozen foundation. Due to thaw-induced settlement and space required for piping lines, the jetty was rebuilt and widened in summer 2019. A secondary jetty, also built with rockfill, leads to the pump pad from the ring road south of the pit. The IVR attenuation pond jetty was built in several steps since the dewatering of lake A53 in 2020.

No geotechnical concerns were identified with the Whale Tail and IVR attenuation ponds and jetties during the inspection. The water level in the Whale Tail attenuation pond was very low during the inspection and no active channelling issue was observed. Channelling can happen during the year and does not pose any geotechnical hazard but increases the turbidity in the reclaim water.

Photographs of the Whale Tail attenuation pond and jetty are provided in Appendix H7. Photographs of the IVR attenuation pond and jetty are provided in Appendix H8.

11.2 Mammoth Lake and Whale Tail South Diffusers

Three diffusers are installed in Mammoth Lake for discharge of non-contact and treated water into the environment. The diffusers appear to be installed well and functioning normally.

Additional diffusers are installed in WTS Lake and appeared to be functioning well.

Photographs of the Mammoth Lake and WTS diffusers are provided in Appendix H9.

11.3 South Whale Tail Channel

The SWTC is built between WTS Lake and Mammoth Lake and conveys water from WTS to Mammoth Lake. Its purpose is to limit the water level in WTS to reduce the hydraulic head at WTD. The SWTC current inlet elevation at WTS is 154.85 m following slight settlement, and built with a fan shape to reduce risks of blockage by ice or debris. The channel is excavated in the natural ground and covered in granular transition layers, geotextile, and riprap. Figure C5 shows a plan view of the SWTC.

No geotechnical concerns were identified with this structure during the inspection. Water was flowing in the SWTC. Some settlement was observed in the rockfill berm and slope above and within the riprap in some locations, with limited sloughing around Sta. 0+850. The channel is still clear of obstruction and flowing well. The movement is not deemed a concern at the moment. The riprap surface at the bottom of the channel was slightly uneven in some areas but poses no issue. Turbidity barriers were in place at the outlet in Mammoth Lake.

Photographs of the SWTC are provided in Appendix H10.

11.4 Underground WRSF Saline Ditch

The Underground WRSF Saline Ditch is a water collection ditch built in the periphery of the underground WRSF, located northeast of Whale Tail Pit. Due to the underground operations in permafrost, large quantities of calcium chloride are used and retained in the waste rock. The purpose of the saline ditch is to collect saline water runoff from the facility, and redirect it by gravity into the groundwater storage pond GSP-1 for recirculation. Figure C6 shows a plan view of the Saline Ditch.

The ditch outlet towards GSP-1 (former AP5 Lake), from a culvert under the road, was obstructed by a boulder. The culvert under the WRSF ramp was also blocked by a boulder. It is recommended to clear these culverts to ensure flow capacity and prevent water flowing out of the ditch. Other debris was cleaned up since 2022.

The Underground WRSF Saline Ditch was previously slowly backfilled with mud and gravel along the road from the road maintenance, pushed into the ditch by snow removal operation in winter, and surface grading in summer. The ditch was cleaned since 2022 and a series of boulders are present along the road to reduce the amount of material being pushed into the ditch in the future. There is still a small amount of mud in the ditch, likely coming from excavated material placed on the upstream side of the ditch that is being washed back over time. This extra material in the ditch should be cleared regularly to maintain its hydraulic capacity and respect the design freeboard.

Limited sloughing and erosion of the granular cover material was observed between Sta. 0+230 and 0+300, exposing the liner locally. It is recommended to repair these features to protect the liner.

Photographs of the Underground WRSF Saline Ditch are provided in Appendix H11.

11.5 Underground Ore Stockpile Saline Ditch

The Underground Ore Saline Ditch is a water collection ditch built in 2022 in the periphery of the underground ore stockpile, located northeast of Whale Tail Pit near Tramp Metal Removal Facility. Due to the underground operations in permafrost, large quantities of calcium chloride are used and retained in the ore, similar to the waste rock. The purpose of the saline ditch is to collect saline water runoff from the facility, and redirect it by gravity into groundwater storage pond GSP-1 for recirculation. Figure C6 shows a plan view of Underground Ore Stockpile Saline Ditch.

During inspection, Underground Ore Stockpile Saline Ditch was dry. No signs of deformation or erosion were observed. The ditch outlet toward GSP-1, from a culvert under the road, was clear. Debris observed in the ditch in 2022 was removed and only one boulder remains in the ditch around Sta. 0+150. The culvert at Sta. 0+290 is damaged but still functional.

A rip in the exposed liner was observed at the top of the slope at around Sta. 0+070. The liner should be repaired and the granular cover restored for protection.

The minor tension cracks observed in the west slope of the ditch in its northern section in 2022 are still present but have not worsened. The cracks are due to fine granular material moving in the slope and should be repaired if the movement causes material to accumulate in the ditch.

Photographs of Underground Ore Stockpile Saline Ditch are provided in Appendix H12.

11.6 Sumps and Non-contact Water Management Infrastructures

A number of water collection sumps and non-contact water pumping stations are present on the Whale Tail Mine site. No geotechnical concerns were observed with these structures. Water that meets environmental quality criteria is discharged into Mammoth Lake, otherwise it is collected in the attenuation pond and treated before discharge.

A seepage interception system composed of a series of four pumping stations (P1 to P4) is present at the downstream toe of WTD but is not currently in operation and AEM does not plan on resuming its use.

11.7 Site Roads

Site roads and culverts at the Whale Tail Mine site were mostly in good condition during inspection. These roads were of adequate width and had appropriate berms at the time of inspection.

Haul roads around the ore stockpile were not inspected for safety reasons. Temporary roads developed for construction and dewatering purposes were not inspected.

11.8 Landfill

The Whale Tail Mine landfill is located within the Whale Tail WRSF area. It is being progressively constructed and filled. Waste material is being dumped within a bermed area on a pad built using waste rock from the open pit. The waste will later be covered with a thin layer of rockfill to reduce windblown debris. No geotechnical concerns were identified with the landfill. Photographs of the landfill are provided in Appendix H4.

11.9 Contaminated Soil Storage and Bioremedial Landfarm Facility

Whale Tail Contaminated Soil Storage and Bioremedial Landfarm Facility is currently located on Pad K, west of IVR Attenuation Pond. A pad surrounded by a containment berm was built in 0 to 20 mm granular material in 2022. Contaminated soils are stored within this cell to promote biodegradation until the soil meets environmental criteria before being disposed within one of the site WRSFs. The facility was in operation during the inspection and in good condition.

Photographs of Whale Tail Contaminated Soil Storage and Bioremedial Landfarm Facility are provided in Appendix H5.

11.10 IVR Diversion Channel

IVR Diversion Channel was built north of IVR Pit and the purpose was to collect and divert runoff water from the northeast watershed into Nemo Lake to avoid water flow into IVR Pit. The channel is excavated in natural ground and covered in granular material, geotextile, and riprap. An access built with esker material is adjacent to the channel. Figure C8 shows a plan view of IVR Diversion Channel.

No geotechnical concerns were identified with this structure during the inspection. Water was ponding in some locations along the channel due to the uneven riprap surface at the bottom, but the water is still flowing well through the channel. As in previous years, minor tension cracks and holes were observed in the lateral slope of the access road, which is less than about 1.5 m high, due to esker material deforming in the slope. No immediate action is required, but it is recommended to repair the access road if deformations prevent maintenance equipment access.

Photographs of IVR Diversion Channel are provided in Appendix H13.

11.11 Tramp Metal Removal Facility Retaining Wall

A retaining wall was built at the Whale Tail Tramp Metal Removal Facility site, north of Underground Ore Stockpile. No geotechnical concerns were identified with this structure during the inspection. A photographic log of the Whale Tail Tramp Metal Removal Facility retaining wall is provided in Appendix H6.

12.0 INSTRUMENTATION MONITORING PROGRAM REVIEW

WSP conducted a detailed instrumentation analysis based on historical data in 2022 at AEM's request to develop a monitoring program with a series of automated alarms, which were customized for each instrument on the various structures. The purpose of this program was to assist in instrumentation monitoring by detecting any anomalous variation between scheduled reviews. As part of the annual geotechnical inspection and instrumentation data review, program performance is assessed and recommendations regarding program implementation are re-evaluated.

In 2023, AEM implemented the alarm program on all of the Whale Tail Mine dewatering dikes in a progressive process. According to AEM, the alarm program worked well as of summer 2023 and the alarm threshold was adjusted for WTD as a result of observed triggers during the first months of active monitoring. This is a good practice since the program is designed to be iterative and adaptive in nature. During the first year of active automated monitoring, the program worked well and the AEM team was efficient at implementing and adapting it according to guidelines initially provided by WSP. In 2023, no additional recommendation was deemed necessary after the inspection.

AEM indicated the program would continue to be progressively deployed to the other geotechnical structures, and Bay-Goose Dike would be the next equipped with alarms. The program will continue to be assessed during deployment and re-evaluated yearly.

13.0 SUMMARY AND RECOMMENDATIONS

Table 2 presents a summary of the key findings and recommendations from the 2023 geotechnical inspection, as well as progress observed compared to the previous inspection. General recommendations not requiring a specific action are not reiterated in the table for clarity purposes.

Table 2: Summary of Recommendations and Priority Levels from 2023 Geotechnical Inspection

Year of Recommendation	Priority Level	Recommended Action	Future Follow-Up
Meadowbank Dewatering Dikes			
Bay-Goose Dike			
2021	P-4	Dike crest deformation, observed immediately after thermal cap placement several years ago, affected visual inspection since it is now difficult to observe movement on the uneven surface. It is recommended to fill past deformation to flatten the surface to allow for better visual observation. Filling work should be completed during the summer to avoid snow in backfill material that would later thaw and generate additional deformation.	Ongoing in 2023, planned to complete in the near future.
East Dike			
2019	P-4	General trend in piezometric readings was steadily increasing since 2014 and seems to accelerate in 2019 and should be monitored.	Still the case in 2023, to be monitored closely due to new seepage pathway.

Year of Recommendation	Priority Level	Recommended Action	Future Follow-Up
2021	P-3	<p>Following the unusual seepage event in winter 2021:</p> <ul style="list-style-type: none"> ■ Improve seepage monitoring by measuring flow rate and turbidity at each seepage collection station. The flow rate measurement method must be improved for accuracy. ■ Install additional thermistors to cover the South Channel area along the centreline and at a distance from the downstream toe. 	<p>Resolved in 2023:</p> <ul style="list-style-type: none"> ■ AEM installed additional thermistors in the South Channel area in 2022 after submitting the plan to WSP for approval. ■ The flow rate is still measured as a whole, with a new flow meter for better measurements. ■ Turbidity was measured at each station for several months in 2022 and was found to be equal in both. ■ AEM monitors the seepage event every year and investigates changes, which should continue, with any observed change in dike behaviour communicated to the designer.
2021	P-4	<p>The two thermistor strings located at both abutments are no longer functioning. Since the dike remains in operation for several years and the abutment is subject to develop and aggregate ice lenses, it is recommended to replace thermistor strings to monitor thermal regime until the post-closure phase of the mine.</p>	<p>Still the case in 2023, but no immediate need to replace (for closure).</p>

Year of Recommendation	Priority Level	Recommended Action	Future Follow-Up
2022	P-2	Two cracks accompanied by a small hole were observed in the crest around Sta. 60+500 and were painted. If the cracks progress or if new cracks appear, it is recommended to install crack meters and/or extensometers and survey the crest to quantify movement. The designer must be notified if movement is noted.	Resolved in 2023: Cracks are still seen, but material on the crest surface erased the cracks and no new feature was seen in 2023.
Whale Tail Mine Dewatering and Water Management Dikes			
Whale Tail Dike			
2021	P-3	The following piezometers show unexplained trends, and cause should be investigated to rule out the development of adverse conditions: <ul style="list-style-type: none"> ■ PZ 0+260 P1C, P3A, and B exhibit a yearly pressure rise in the fall. PZ 0+260 P1B has a similar behaviour starting in the winter. ■ PZ0+360 P1C exhibits a unique high-pressure trend that seems to be seasonal. ■ PZ 0+701 P2D had high-pressure fluctuations between the summer and following fall in 2023. 	Still the case in 2023 for instruments listed. PZ 0+701 P1C seems to have stabilized since last year.
2021	P-3	Monitoring of pumping flow within the pit is not considered an accurate indicator of seepage due to several water inputs from the surface and other inputs from the pit wall. It is recommended to monitor the southern pit wall water intake and evaluate if it is possible to install a flow monitoring point capturing the water input for the south wall, at least relatively visually.	Resolved in 2023: Seepage rate was monitored based on a multi-factor water balance until the V-notch weir was reinstalled in 2023.
2022	P-2	The settlement at the east abutment associated with foundation thawing has progressed and lateral movement towards the downstream side is observed, although less tension cracks are observed compared to 2021. It is recommended to repair the crest to design elevation and continue monitoring the deformation.	Resolved in 2023: AEM resurfaced the crest and downstream platform, and built capping on the upstream side of both abutments. The deformation is under close monitoring.

Year of Recommendation	Priority Level	Recommended Action	Future Follow-Up
2022	P-2	The V-notch weir usually installed in the seepage collection trench is out of service. It is recommended to replace it shortly to continue monitoring the relative seepage rate.	Resolved in 2023: Seepage collection trench was rebuilt and a new V-notch was installed with a piezometer and a sea can for winterization.
IVR Dike			
2021	P-3	Raise piping present in the lower part of the emergency spillway to free the spillway outlet. Raise to prevent obstruction in the spillway (e.g., concrete blocks outside of the spillway outlet and a horizontal support in between).	Still the case during the inspection in 2023. AEM indicated that this was resolved after the inspection.
2022	P-3	A large area of the dike between Sta. 0+100 and 0+300 shows settlement (up to about 300 mm), likely due to shallow foundation settlement in the footprint of the former water channel. It is recommended to survey the area and follow-up on the settlement over time to better understand the cause.	2023: Movement seems to have stabilized visually; confirm with survey.
Tailings Storage Facilities			
Stormwater Dike			
2018	P-4	An assessment should be conducted to evaluate whether the design criteria will still be met with a different final tailings elevation on both sides of the dike. This can be done by the Engineer on Record but needs to be reviewed by the design engineer. Tailings surface differential elevation could also impact seepage flow, which may impact the thermal regime and affect cell freeze back.	Still the case in 2023: no development on this aspect. Discussions in progress by AEM about closure planning.
2020	P-4	Monitor piezometers PZ-SWD-03-A and B since they are starting to show large and unexplained variations in pressure readings.	Still the case in 2023 and being monitored: trend seems to be seasonal, confirm cause.

Year of Recommendation	Priority Level	Recommended Action	Future Follow-Up
2022	P-3	Remove the pipe with a metallic connector from the liner at approximately Sta. 10+900 or install a protective layer underneath to avoid puncture.	Resolved in 2023: All potentially damaging materials were removed and protective layers are used under existing pipes.
2022	P-4	Repair liner holes (six in total) on top of the slope, at the junction with the crest at Sta. 11+050 and 10+550, to avoid infiltrations in the liner bedding material.	Resolved in 2023: Holes were repaired.
2022	P-3	Monitor the development of sandboils and/or sinkholes in the North Cell tailings between the dike and capping to track progression and confirm origin and cause.	Resolved in 2023: No new sandboils observed; original is still visible but inactive.
2023	P-2	A faulty, open seam is observed around Sta. 10+600, and it is recommended to repair the seam by welding it closed before tailings deposition resumes in North Cell.	
North Cell Internal Structure			
2020	P-3	Linear erosion features were observed at several locations in the upstream surface, where fine filter started to wash out from the toe crest of the upstream toe. This was likely caused by significant volumes of water draining from the crest during freshet since no water discharge was occurring in the areas. Monitor for aggravation and possibly repair if needed.	Still the case in 2023 at several locations. AEM plans a remediation of the fine filter slopes in 2023.
2022	P-3	Tension cracks (10 to 20 mm wide) in the fine filter slope of the east sector of the dike are recommended to be monitored for crack evolution; repair the fine filter if coarse filter is exposed to ensure good performance of the filter system.	Still the case in 2023. AEM plans a remediation of the fine filter slopes in 2023.
2023	P-3	Channeling of water at the toe of the filter slope is observed in a large part of the eastern sector. It is recommended to direct supernatant and runoff water away from the dike when resuming tailings deposition to discharge from this area.	

Year of Recommendation	Priority Level	Recommended Action	Future Follow-Up
Central Dike			
2022	P-2	Gravel is present on the geomembrane around Sta. 0+950. If tailings deposition resumes in South Cell, it is recommended to first clean the liner to avoid puncture.	Still the case in 2023 at Sta. 0+950 and 0+700. Clean before deposition resumes.
Saddle Dams 3, 4, and 5			
2021	P-2	A section of pipe with a metal connector and a metal rod are present on the liner of SD4 and should be removed to avoid damaging the liner.	Still the case in 2023. Raised to P-2 because of upcoming deposition.
2023	P-3	Water was discharged on the granular cover of the SD4 east tie-in, causing channelling against the liner and fine filter and protective till material to erode. It is recommended to move the discharge point farther towards South Cell, over the rockfill section of the granular cover, to avoid channelling and erosion.	
2023	P-3	The liner is ripped under one of the piles of granular material on SD1 at the top of the slope. It is recommended to repair the liner and inspect for possible further damage under the material.	
All-Weather Access Road			
2018	P-4	The erosion of the culverts is stable. The progression of the erosion of culverts PC-17A (8+830), PC-11 (39+552), R14 (67+840), R18-B (82+500), R-20 (85+490), R-23 (93+600), and R24 (98+100) should be monitored at freshet for any signs of progression or washout since signs of water flowing under the road were observed at these locations.	Still the case in 2023.
2018	P-4	For some culvert locations, monitoring is recommended to investigate whether flow occurs through the culvert (i.e., during the freshet). If insufficient capacity to handle flows is observed, or water circulates under the road, it is recommended to clear obstructions or repair the culverts. Particularly monitor R-00A (2+550), PC-14 (4+260), unnamed culvert at 5+700, PC-10 (36+865), and PC-16 (54+950).	Still the case in 2023.

Year of Recommendation	Priority Level	Recommended Action	Future Follow-Up
Whale Tail Mine Road			
2019	P-3	<p>Obstructed and damaged culverts were observed at some locations: #5 (117+525), #7 (118+013), #7-2 (118+016), #13 (120+615), #27-2 (123+300), #45 (125+710), #48 (127+203), #54 (128+388), #55 (128+440), #64 (129+920), #65 (130+924), #83 (136+300), #85 (136+671), #86 (136+740), #88 (136+861), #89 (137+180), #93 (138+100), #97 (138+436), #98 (138+482), #101 (139+025), #105 (140+555), #112 (142+630), #113 (142+736), #115 (142+865), #116 (142+940), #117 (143+173), #118 (143+433), #133 (148+141), #150 (152+171 to 152+179), #151 (152+562), #160 (155+966), #163 (156+474), #192 (163+190), #234 (170+385), #241 (171+235), #268 (175+774), #278 (177+870), #283 (178+965), and #284-2 (179+072). If insufficient capacity to handle the flow is observed at locations where culverts are obstructed or damaged, it is recommended to clear the obstructions or repair the culvert. It is still recommended to monitor culverts #167 (41+843) and #232 (53+928) where there are signs of water flowing below the culverts.</p>	<p>Still the case in 2023 for #5 (117+525), #7 (118+013), #7-2 (118+016), #12 (4+179 to 4+186; 3 outlets out of 5), #13 (120+615), #27-2 (123+300), #37 (125+035), #38 (125+049), #45 (125+710), #48 (127+203), #54 (128+388), #55 (128+440), #61 (129+050), #65 (130+924), #66 (132+324), #70 (133+837), #82 (136+143), #83 (136+300), #85 (136+671), #86 (136+740), #88 (136+861), #89 (137+180), #93 (138+100), #97 (138+436), #101 (139+025), #105 (140+555), #111 (142+461), #112 (142+630), #113 (142+736), #115 (142+865), #116 (142+940), #118 (143+433), #133 (148+141), #137 (148+940), #138 (149+000), #150 (152+171 to 152+179), #163 (156+474), #167 (157+843), #178 (161+170), #185 (162+404), #217 (166+790), #226 (168+935 to 168+937), #234 (170+385), #241 (171+235), #243 (171+593), #256 (173+350), #268 (175+774), and #281 (178+350).</p>

Year of Recommendation	Priority Level	Recommended Action	Future Follow-Up
Quarries and Eskers			
2018	P-4	Presence of unstable blocks and loose rocks along steep walls and unstable slopes was observed in Quarries 3, 7, 9, 10, 12, 16, 18, and 23, as well as all eskers and quarries along Whale Tail Mine Road except Esker #5. It is recommended that workers be cautious in these quarries and are aware of the potential hazard.	Still the case in 2023 with Quarries 3, 7, 9, 10, 16, 18, and 23, as well as with all eskers and quarries along Whale Tail Mine Road except eskers #3, #5, and #6.
Bulk Fuel Facilities			
Baker Lake Tank Farm			
2018	P-3	The granular fill material protecting the geomembrane was eroded due to wave actions in some areas, exposing the geomembrane. This condition was observed along the south side of Tanks 3 and 4 and on the west side of Tank 1. A folded section of exposed geomembrane was observed at the northwestern corner of Tank 2 and the northeastern corner of Tank 4. It is recommended to cover the exposed area with geotextile and fill material to re-establish liner protection. Liner is exposed on the northern side of Tank 5. Since this condition appears above the elevation of the southern berm, the liner protection with granular material is not considered as important as in other areas; however, it remains good practice and provides protection against animal damage.	Partially resolved in 2023: Still exposed geomembrane on the north and south side of Tanks 1 to 4, in the northeastern corner of Tank 4, and newly exposed geomembrane on the south side of Tanks 5 and 6.
2018	P-2	A hole in the exposed geomembrane (300 mm diameter hole) was observed on the south-southwestern corner of Tank 3 at the toe of the slope. The hole in the geomembrane should be repaired to ensure good performance of the retention basin. It is also recommended to cover the exposed area with geotextile and fill material to re-establish liner protection.	Still the case in 2023: Damage remains from 2022 and the geotextile seems to have been damaged further. The liner should be repaired and covered with geotextile and granular material.
2018	P-3	Animal burrows were observed near the southern corner of Tank 2. It is recommended to assess whether geosynthetics were damaged under the granular cover for, at least, one location.	Still the case in 2023: Animal burrows were observed on the south side of Tanks 6 and 8.

Year of Recommendation	Priority Level	Recommended Action	Future Follow-Up
2020	P-2	A hole in the liner was observed on the southwestern corner of the containment cell of the 20 Jet-A fuel tanks. The hole in the geomembrane should be repaired to ensure good performance of the retention basin.	Still the case in 2023: Repairs done on two holes in this area in the past did not hold and the geomembrane is open. Two additional small rips were observed on top of the slope in the same sector and on the northern side.
2021	P-2	A fuel leak was reported by AEM in 2020 from one of the old fuel tanks. The geomembrane could be damaged by prolonged fuel contact under the granular cover. The geomembrane should be exposed for visual inspection in the leak area, repaired if needed, and covered again.	Still the case in 2023, especially with the leak observed during the inspection.
2023	P-2	A leak of diesel fuel from tote containers temporary stored between Tanks 5 and 6 was observed in the containment area. The spill must be cleaned and the granular backfill replaced as needed.	AEM's environment team was coordinating the response during the inspection. Results of the operation to confirm.
2023	P-3	A rip in the exposed HDPE liner was observed at the top of the slope south of Tank 3. It is recommended to repair the liner and restore the protective granular cover.	
Other Meadowbank Structures			
Meadowbank Site Roads			
2018	P-4	Three culverts were installed on Vault Road (coordinates 640 964 E / 7 217 466 N). As previously observed in past annual inspections, the three culverts were partially collapsed in the middle and showed signs of erosion at the inlet. This is currently not a significant issue, but it is recommended to monitor the culverts at freshet to ensure they provide sufficient capacity and that erosion is not occurring.	Still the case in 2023.

Year of Recommendation	Priority Level	Recommended Action	Future Follow-Up
Other Whale Tail Mine Structures			
Underground WRSF Saline Ditch			
2021	P-3	Blocks and debris are present in the ditch close to the south culvert (ditch outlet) and should be cleared to avoid water flowing out of the ditch.	Partially resolved in 2023: Most debris was cleaned but a boulder still blocks the outlet of the culvert under the WRSF ramp.
2021	P-2	The ditch is being backfilled along the road with mud and road gravel pushed into the ditch by snow removal operations and surface grading. The ditch depth was significantly reduced. The ditch should be cleared every year of this extra material to maintain its hydraulic capacity.	Resolved in 2023: Ditch was cleaned of excess gravel and mud. Some mud still remains due to excavated material being washed back into the ditch, however the ditch is still mostly clear.
2022	P-3	The outlet of the ditch towards GSP-1, from a culvert under the road, was obstructed at its outlet by a wooden plank placed by AEM in the winter to avoid snow accumulation inside the culvert. It is recommended to clear the culvert.	2023: Plank was removed but the culvert at the outlet is blocked by a boulder.
Underground Ore Stockpile Saline Ditch			
2022	P-2	Numerous debris from the stockpile and crusher pad is present in the ditch and must be removed to ensure ditch capacity.	Partially resolved in 2023: Debris was cleared from the ditch, one boulder remains around Sta. 0+150
2022	P-3	Minor tension cracks are present in the west slope of the ditch in its northern section. Cracks are due to the fine granular material moving in the slope and should be repaired if the movement causes material to accumulate in the ditch.	Resolved in 2023: Cracks appear inactive and no southing is observed. Repair if crack growth resumes and the material sloughs into the ditch.
2023	P-3	The liner is exposed and ripped at the top of the slope in the south part of the ditch. It is recommended to repair the liner and restore the granular protection.	

WRSF = waste rock storage facility; HDPE = high-density polyethylene.

REFERENCES

- AEM (Agnico Eagle Mines Ltd.). 2021. Emergency Response Plan, Meadowbank Complex. Version 16. September 2021.
- AEM. 2022a. Tailings Storage Facilities Operation, Maintenance and Surveillance Manual. Version 11. December 2022.
- AEM. 2022b. Dewatering Dikes Operation, Maintenance, and Surveillance Manual. Version 10. December 2022.
- AEM. 2022c. Whale Tail Water Management Infrastructure Operation, Maintenance and Surveillance Manual. Version 3. December 2022.
- AEM. 2022d. Change in Water & Tailings Management Infrastructure Surveillance Program – Change in Inspection Program, March 6th, 2022.
- Ministry of Energy and Mines. 2017. Health, Safety, and Reclamation Code for Mines in British Columbia. June 2017.

Signature Page

WSP Canada Inc.



Marion Habersetzer, P.Eng., M.Sc.
Geotechnical Engineer



Yves Boulianne, P.Eng.
Project Director, Senior Geotechnical Engineer

MH/YB/lj/js

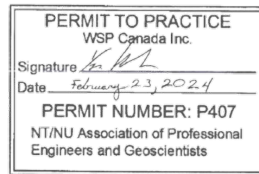

Figures

Path: C:\Users\jarcou\AppData\Local\Temp\Temp-Dwg\AcPublish_62171_1\File Name: 2146800623-5000-01-A-B_G_H.dwg

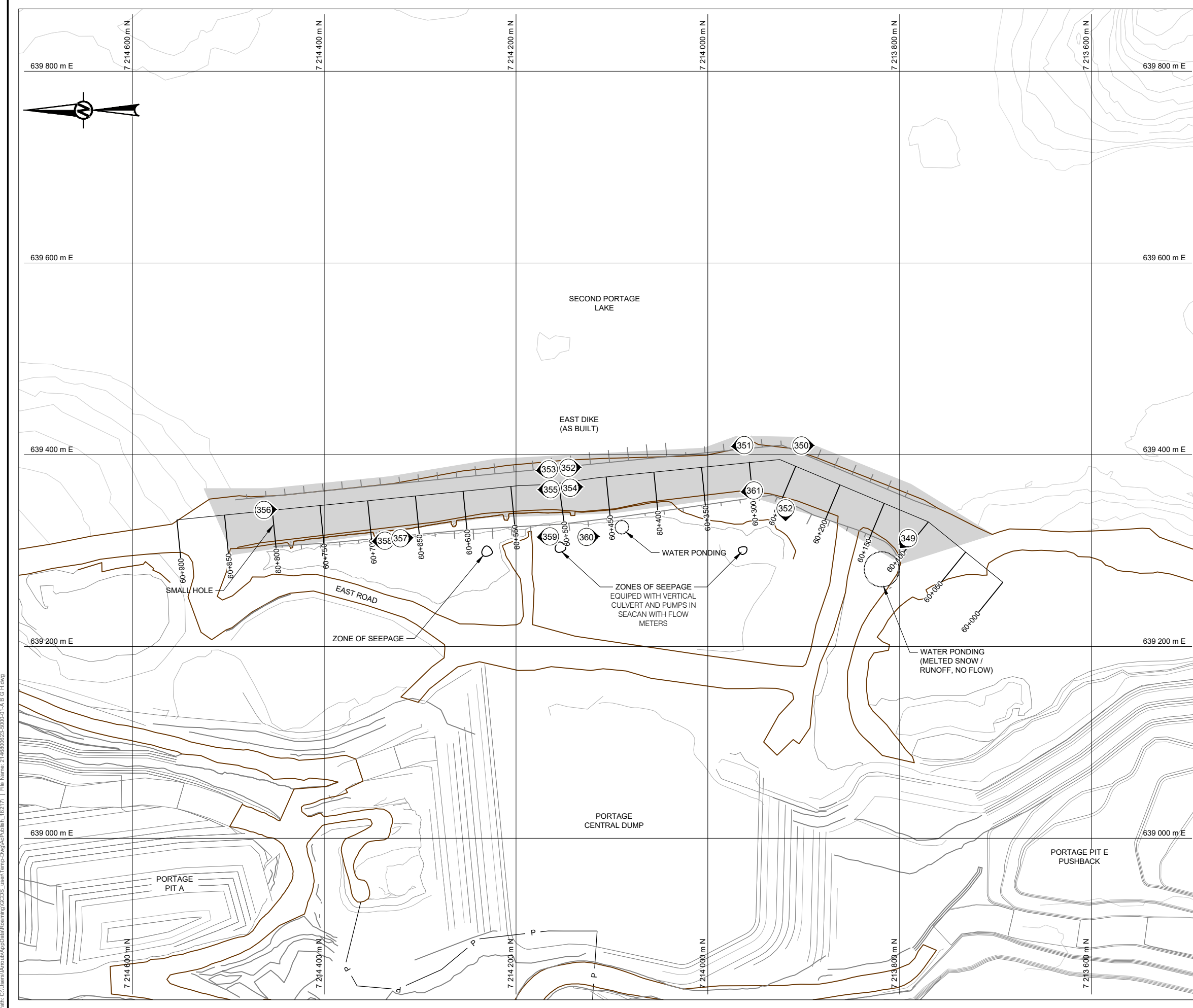

LEGEND
TOPOGRAPHIC CONTOUR
IDENTIFICATION AND DIRECTION OF PHOTOGRAPHY TAKEN DURING THE ANNUAL INSPECTION OF 2023

NOTE
GRID REFERENCE: NAD 83, UTM ZONE 14.

REFERENCE
DRAWING BASE PROVIDED BY AEM LTD., MEADOWBANK DIVISION IN "MBK Site map updated JULY 2014.dwg" DATED JULY 8, 2014.

CONFIDENTIEL

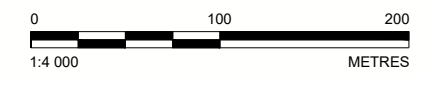

CLIENT
AGNICO EAGLE

PROJECT
2023 ANNUAL GEOTECHNICAL INSPECTION
MEADOWBANK GOLD MINE, NUNAVUT

TITLE
EAST DIKE DURING THE ANNUAL INSPECTION OF 2023

	CONSULTANT	YYYY-MM-DD	2024-02-14
		PREPARED	M. Habersetzer
		DESIGN	R. Gravel
		REVIEW	M. Habersetzer
		APPROVED	Y. Boulianne

PROJECT No.	PHASE	Rev.	FIGURE
2146800623	5000	0	A1

IF THIS MEASUREMENT DOES NOT MATCH WHAT IS SHOWN, THE SHEET SIZE HAS BEEN MODIFIED FROM ANS1 B 28 mm

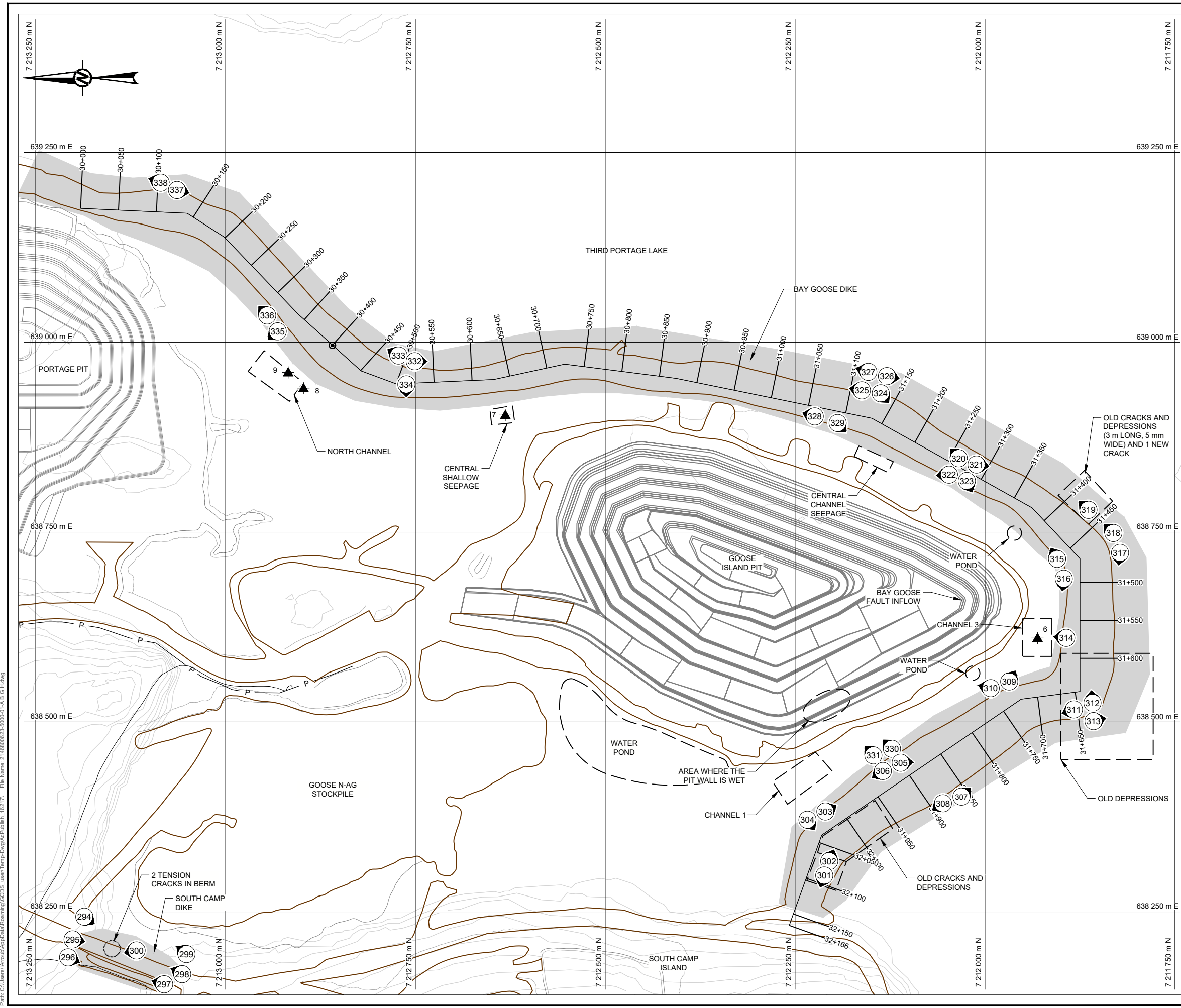

LEGEND

- TOPOGRAPHIC CONTOUR
- IDENTIFICATION AND DIRECTION OF PHOTOGRAPHY TAKEN DURING THE ANNUAL INSPECTION OF 2023
- MANUAL MONITORING FLOW STATION
- WATER ACCUMULATION. NO SIGN OF FLOW.

NOTE
GRID REFERENCE: NAD 83, UTM ZONE 14.

REFERENCE
DRAWING BASE PROVIDED BY AEM LTD., MEADOWBANK DIVISION IN "MBK Site map updated JULY 2014.dwg" DATED JULY 8, 2014.

CONFIDENTIAL

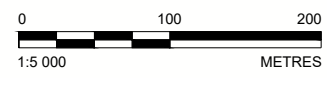

CLIENT

AGNICO EAGLE

PROJECT
2023 ANNUAL GEOTECHNICAL INSPECTION
MEADOWBANK GOLD MINE, NUNAVUT

TITLE
BAY-GOOSE AND SOUTH CAMP DIKES DURING THE ANNUAL INSPECTION OF 2023

CONSULTANT	YYYY-MM-DD	2024-02-14
	PREPARED	M. Habersetzer
	DESIGN	R. Gravel
	REVIEW	M. Habersetzer
	APPROVED	Y. Boulianne

PROJECT No.	PHASE	Rev.	FIGURE
2146800623	5000	0	A2

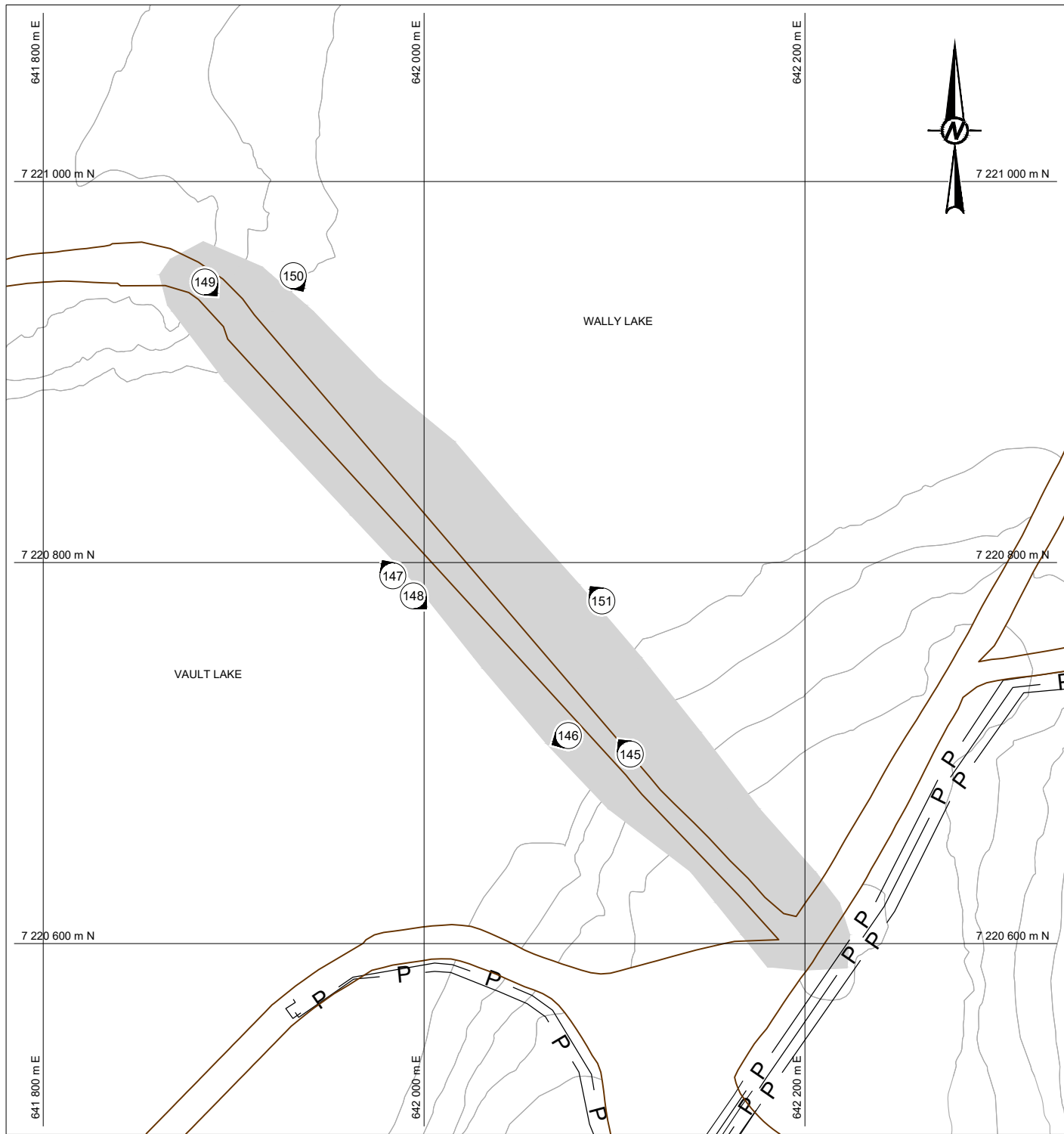

Path: C:\Users\lucius\AppData\Local\Temp\Drawings\GDOS_JuanTemp\Drawings\62171_1 File Name: 2146800623-5000-01-A-B-G-H.dwg

IF THIS MEASUREMENT DOES NOT MATCH WHAT IS SHOWN, THE SHEET SIZE HAS BEEN MODIFIED FROM ANSIB 28 mm



CONFIDENTIEL

LEGEND

-  TOPOGRAPHIC CONTOUR
-  IDENTIFICATION AND DIRECTION OF PHOTOGRAPHY TAKEN DURING THE ANNUAL INSPECTION OF 2023

NOTE

GRID REFERENCE: NAD 83, UTM ZONE 14.

REFERENCE

DRAWING BASE PROVIDED BY AEM LTD., MEADOWBANK DIVISION IN "MBK Site map updated JULY 2014.dwg" DATED JULY 8, 2014.



CLIENT



CONSULTANT



YYYY-MM-DD	2024-02-14
PREPARED	M. Habersetzer
DESIGN	R. Gravel
REVIEW	M. Habersetzer
APPROVED	Y. Boulianne

PROJECT

**2023 ANNUAL GEOTECHNICAL INSPECTION
MEADOWBANK GOLD MINE, NUNAVUT**

TITLE

VAULT DIKE DURING THE ANNUAL INSPECTION OF 2023

PROJECT No.	PHASE	Rev.	FIGURE
2146800623	5000	0	A3

Path: C:\Users\Arroub\AppData\Roaming\GCDS_user\Temp\Draw\Ac\Publish_162171_1 File Name: 2146800623-5000-01-A.B.G.H.dwg

IF THIS MEASUREMENT DOES NOT MATCH WHAT IS SHOWN, THE SHEET SIZE HAS BEEN MODIFIED FROM ANSI A 26 mm

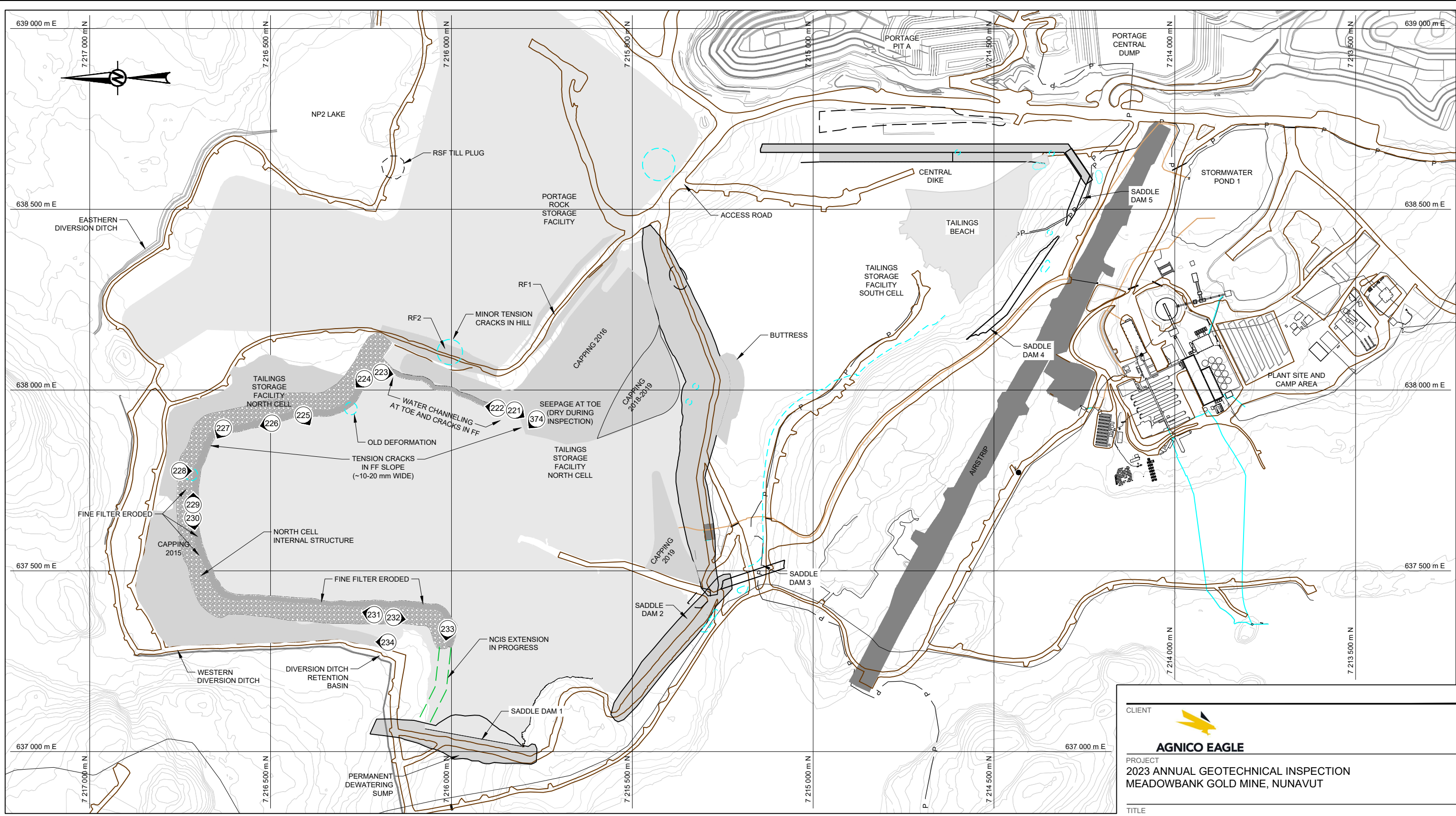

Path: C:\Users\jacob\AppData\Local\Temp\Temp-Dwg\AcPublish_662171_1\Fig Name: 2146800623-5000-01-A B G H.dwg

LEGEND

TOPOGRAPHIC CONTOUR

1 IDENTIFICATION AND DIRECTION OF PHOTOGRAPHY TAKEN DURING THE ANNUAL INSPECTION OF 2023

NOTE

GRID REFERENCE: NAD 83, UTM ZONE 14.

REFERENCE

DRAWING BASE PROVIDED BY AEM LTD., MEADOWBANK DIVISION IN "MBK Site map updated JULY 2014.dwg" DATED JULY 8, 2014.

CONFIDENTIEL

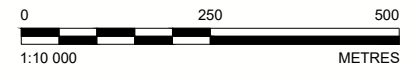

CLIENT			
PROJECT			
2023 ANNUAL GEOTECHNICAL INSPECTION MEADOWBANK GOLD MINE, NUNAVUT			
TITLE			
GENERAL VIEW OF TAILINGS STORAGE FACILITY DURING THE ANNUAL INSPECTION OF 2023			
CONSULTANT	YYYY-MM-DD 2024-02-14		
	PREPARED M. Habersetzer		
	DESIGN R. Gravel		
	REVIEW M. Habersetzer		
	APPROVED Y. Boulianne		
PROJECT No. 2146800623	PHASE 5000	Rev. 0	FIGURE B1

IF THIS MEASUREMENT DOES NOT MATCH WHAT IS SHOWN, THE SHEET SIZE HAS BEEN MODIFIED FROM A3/B3 TO A4/B4

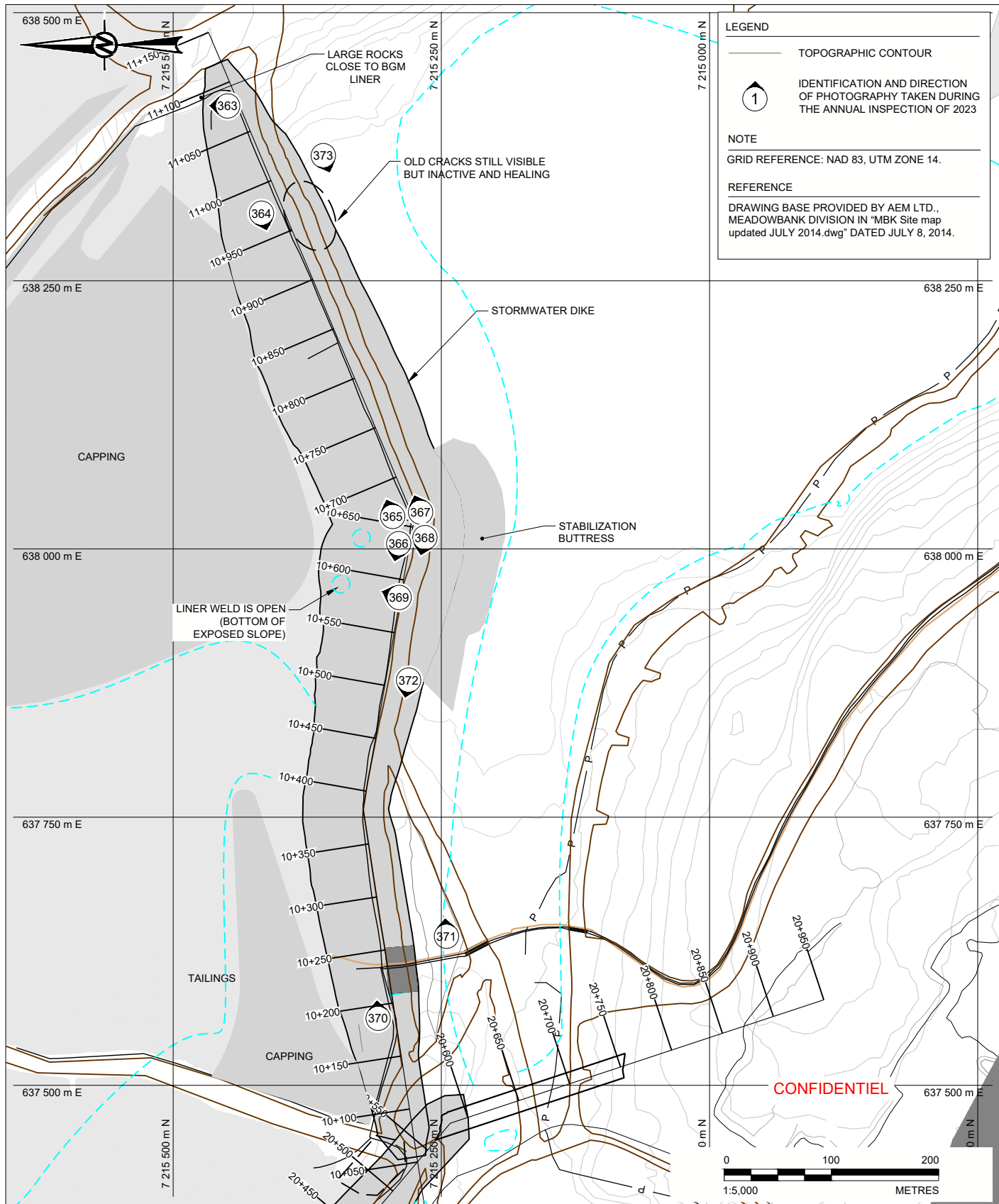

LEGEND

TOPOGRAPHIC CONTOUR

IDENTIFICATION AND DIRECTION OF PHOTOGRAPHY TAKEN DURING THE ANNUAL INSPECTION OF 2023

NOTE

GRID REFERENCE: NAD 83, UTM ZONE 14.

REFERENCE

DRAWING BASE PROVIDED BY AEM LTD., MEADOWBANK DIVISION IN "MBK Site map updated JULY 2014.dwg" DATED JULY 8, 2014.

CONFIDENTIAL

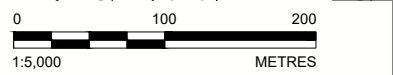

Path: C:\Users\A\roub\AppData\Roaming\GCDS_user\Temp\Draw\Ac\Plot\162171_1 File Name: 2146800623-5000-01-A.B.G.H.dwg

CLIENT



AGNICO EAGLE

CONSULTANT



YYYY-MM-DD	2024-02-14
PREPARED	M. Habersetzer
DESIGN	R. Gravel
REVIEW	M. Habersetzer
APPROVED	Y. Boulianne

PROJECT		
2023 ANNUAL GEOTECHNICAL INSPECTION		
MEADOWBANK GOLD MINE, NUNAVUT		
TITLE		
STORMWATER DIKE DURING THE ANNUAL INSPECTION OF 2023		
PROJECT No.	PHASE	Rev.
2146800623	5000	0
		FIGURE
		B2

IF THIS MEASUREMENT DOES NOT MATCH WHAT IS SHOWN, THE SHEET SIZE HAS BEEN MODIFIED FROM ANSI A 26 mm

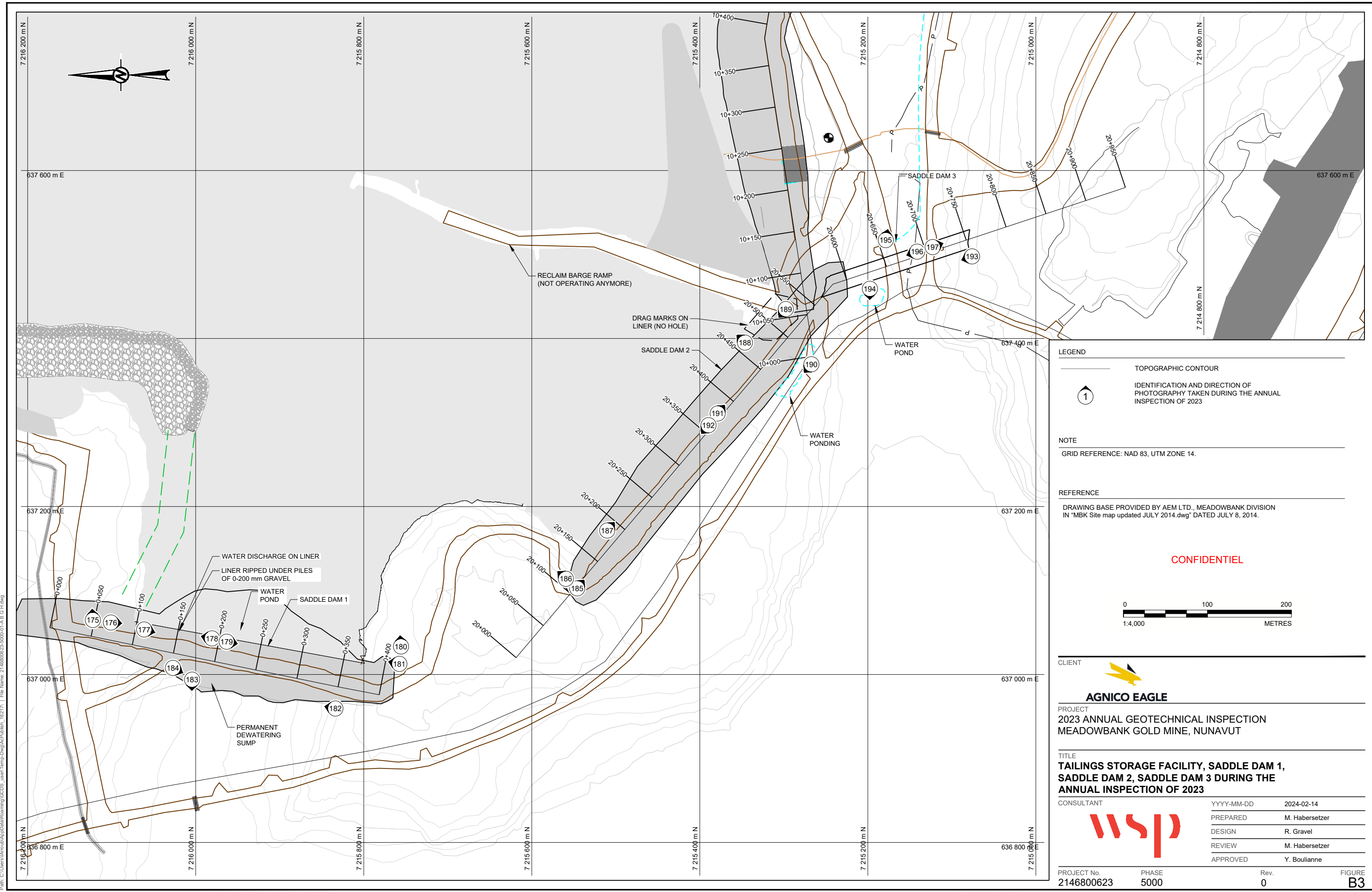

LEGEND

- TOPOGRAPHIC CONTOUR
- IDENTIFICATION AND DIRECTION OF PHOTOGRAPHY TAKEN DURING THE ANNUAL INSPECTION OF 2023

NOTE

GRID REFERENCE: NAD 83, UTM ZONE 14.

REFERENCE

DRAWING BASE PROVIDED BY AEM LTD., MEADOWBANK DIVISION IN "MBK Site map updated JULY 2014.dwg" DATED JULY 8, 2014.

CONFIDENTIAL

0 100 200
1:4,000 METRES

CLIENT

AGNICO EAGLE

PROJECT
2023 ANNUAL GEOTECHNICAL INSPECTION
MEADOWBANK GOLD MINE, NUNAVUT

TITLE
**TAILINGS STORAGE FACILITY, SADDLE DAM 1,
SADDLE DAM 2, SADDLE DAM 3 DURING THE
ANNUAL INSPECTION OF 2023**

CONSULTANT	YYYY-MM-DD	2024-02-14
	PREPARED	M. Habersetzer
	DESIGN	R. Gravel
	REVIEW	M. Habersetzer
	APPROVED	Y. Boulianne

PROJECT No. 2146800623 PHASE 5000 Rev. 0 **FIGURE B3**

Path: C:\Users\jarcou\AppData\Roaming\CCDS_Jarou\Temp-Dwg\AcPublish_62171_1\File Name: 2146800623-5000-01-A.B.G.H.dwg

IF THIS MEASUREMENT DOES NOT MATCH WHAT IS SHOWN, THE SHEET SIZE HAS BEEN MODIFIED FROM ANS/B 28 mm

Path: C:\Users\jarcou\AppData\Roaming\CCDS - User Temp - Dwg\AcPublish_62171_1\File Name: 2146800623-5000-01-A B G H.dwg

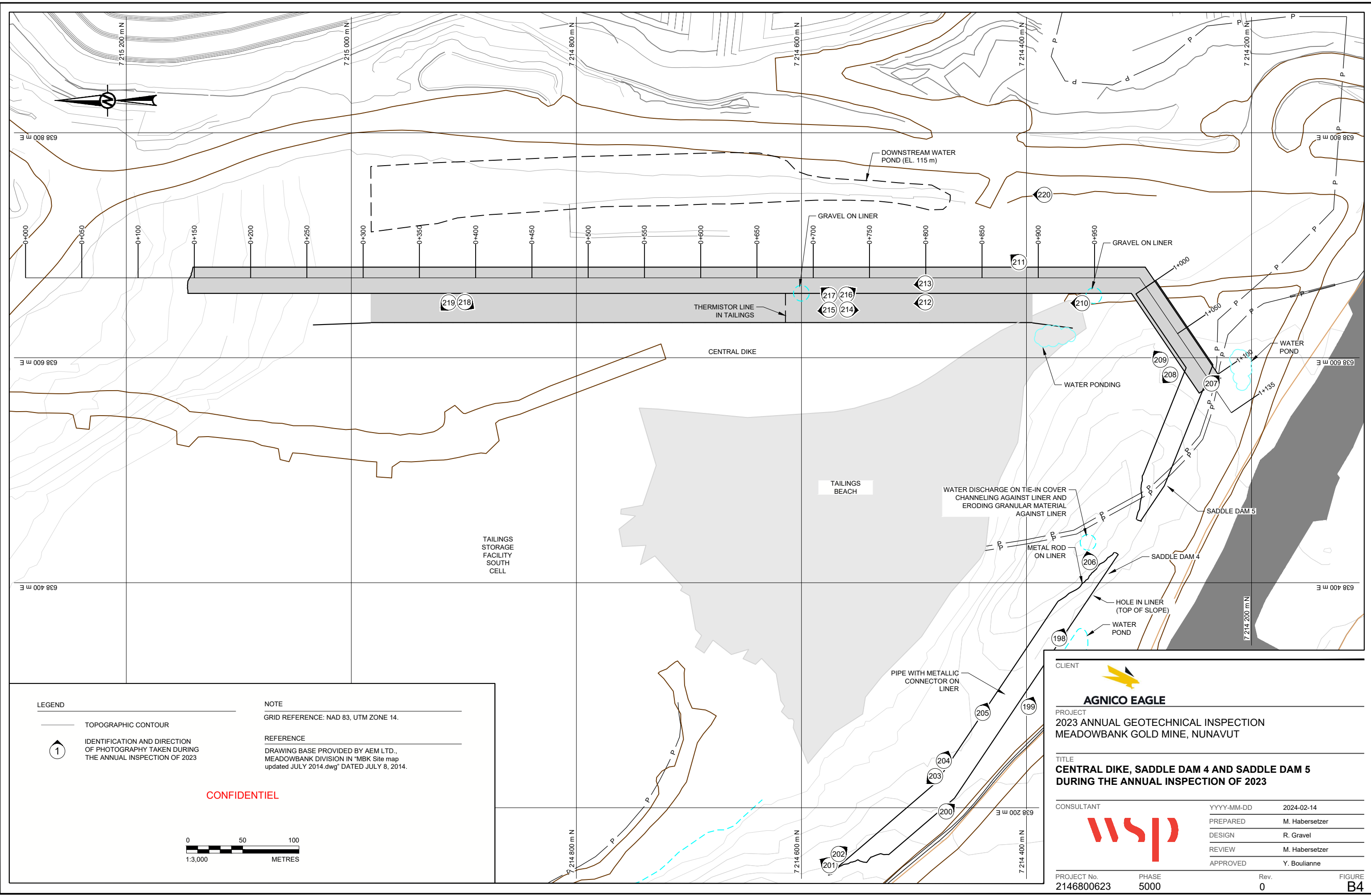

- LEGEND**
- TOPOGRAPHIC CONTOUR
 - IDENTIFICATION AND DIRECTION OF PHOTOGRAPHY TAKEN DURING THE ANNUAL INSPECTION OF 2023

NOTE
GRID REFERENCE: NAD 83, UTM ZONE 14.

REFERENCE
DRAWING BASE PROVIDED BY AEM LTD., MEADOWBANK DIVISION IN "MBK Site map updated JULY 2014.dwg" DATED JULY 8, 2014.

CONFIDENTIEL

0 50 100
1:3,000 METRES

CLIENT

AGNICO EAGLE

PROJECT
2023 ANNUAL GEOTECHNICAL INSPECTION
MEADOWBANK GOLD MINE, NUNAVUT

TITLE
**CENTRAL DIKE, SADDLE DAM 4 AND SADDLE DAM 5
DURING THE ANNUAL INSPECTION OF 2023**

CONSULTANT	YYYY-MM-DD	2024-02-14
	PREPARED	M. Habersetzer
	DESIGN	R. Gravel
	REVIEW	M. Habersetzer
	APPROVED	Y. Boulianne

PROJECT No. 2146800623 PHASE 5000 Rev. 0 FIGURE B4

IF THIS MEASUREMENT DOES NOT MATCH WHAT IS SHOWN, THE SHEET SIZE HAS BEEN MODIFIED FROM A3/B

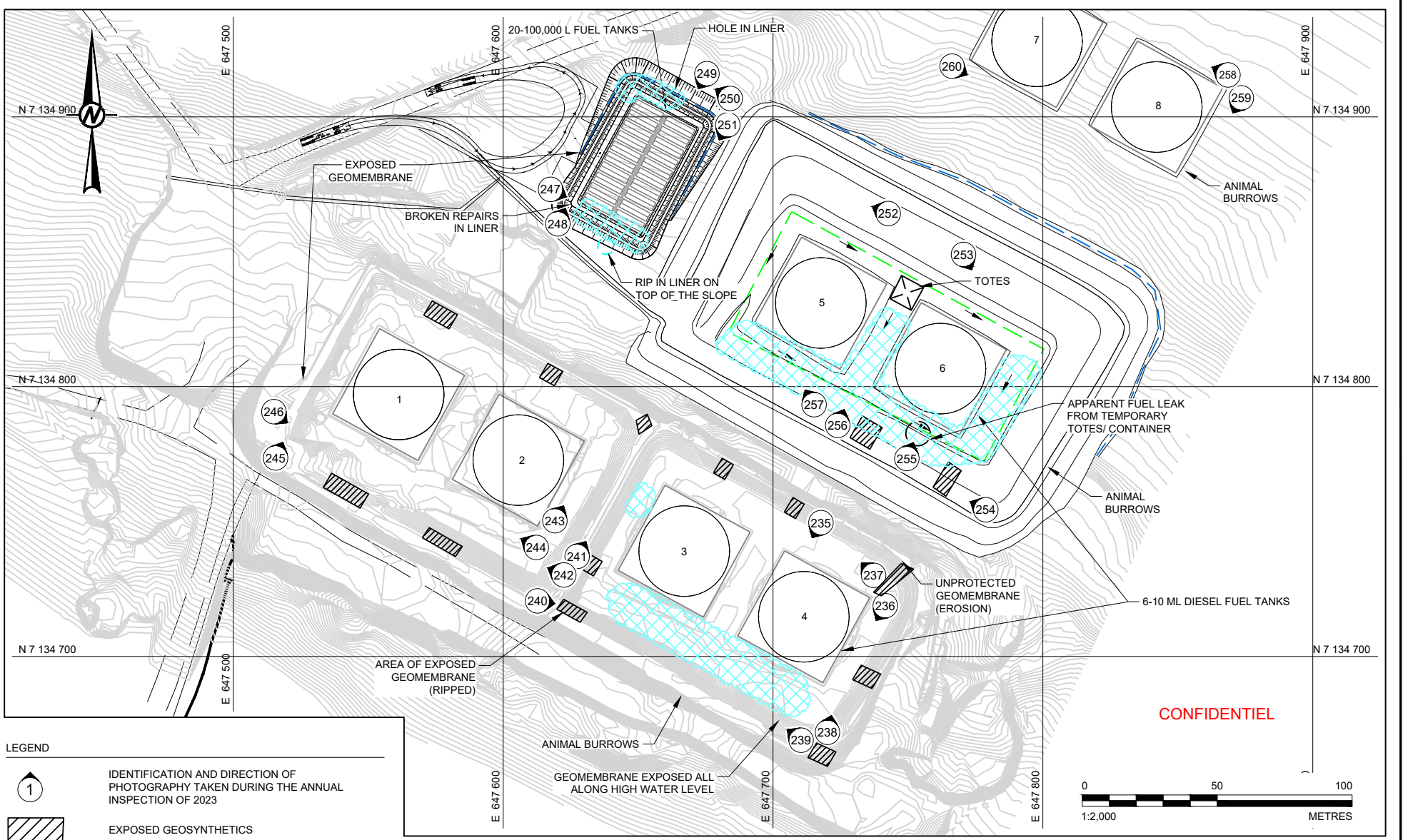

LEGEND

- IDENTIFICATION AND DIRECTION OF PHOTOGRAPHY TAKEN DURING THE ANNUAL INSPECTION OF 2023
- EXPOSED GEOSYNTHETICS
- WATER PONDING

NOTE

1. GRID REFERENCE: NAD 83, UTM ZONE 14.
2. THE LOCATION AND DIMENSIONS OF TANKS 7 AND 8 AND THE SURROUNDING TOPOGRAPHY ARE APPROXIMATE AND FOR ILLUSTRATION PURPOSES ONLY. NO AS-BUILT DATA WAS AVAILABLE FOR THIS SECTOR.

REFERENCE
 BASE PLAN PROVIDED BY AEM LTD. IN "PORTAGE_GOOSE_VAULT_END2019_LOM2013_V4D-WITH LABEL.dwg, RECEIVED OCTOBER 7, 2013

CLIENT



AGNICO EAGLE

CONSULTANT



YYYY-MM-DD 2024-02-14
 PREPARED M. Habersetzer
 DESIGN R. Gravel
 REVIEW M. Habersetzer
 APPROVED Y. Boulianne

PROJECT
**2023 ANNUAL GEOTECHNICAL INSPECTION
 MEADOWBANK GOLD MINE, NUNAVUT**

TITLE
**BAKER LAKE TANK FARM DURING THE ANNUAL INSPECTION
 OF 2023**

PROJECT No.	PHASE	Rev.	FIGURE
2146800623	5000	0	G1

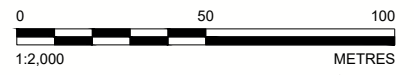

25 mm IF THIS MEASUREMENT DOES NOT MATCH WHAT IS SHOWN, THE SHEET SIZE HAS BEEN MODIFIED FROM ANSIA

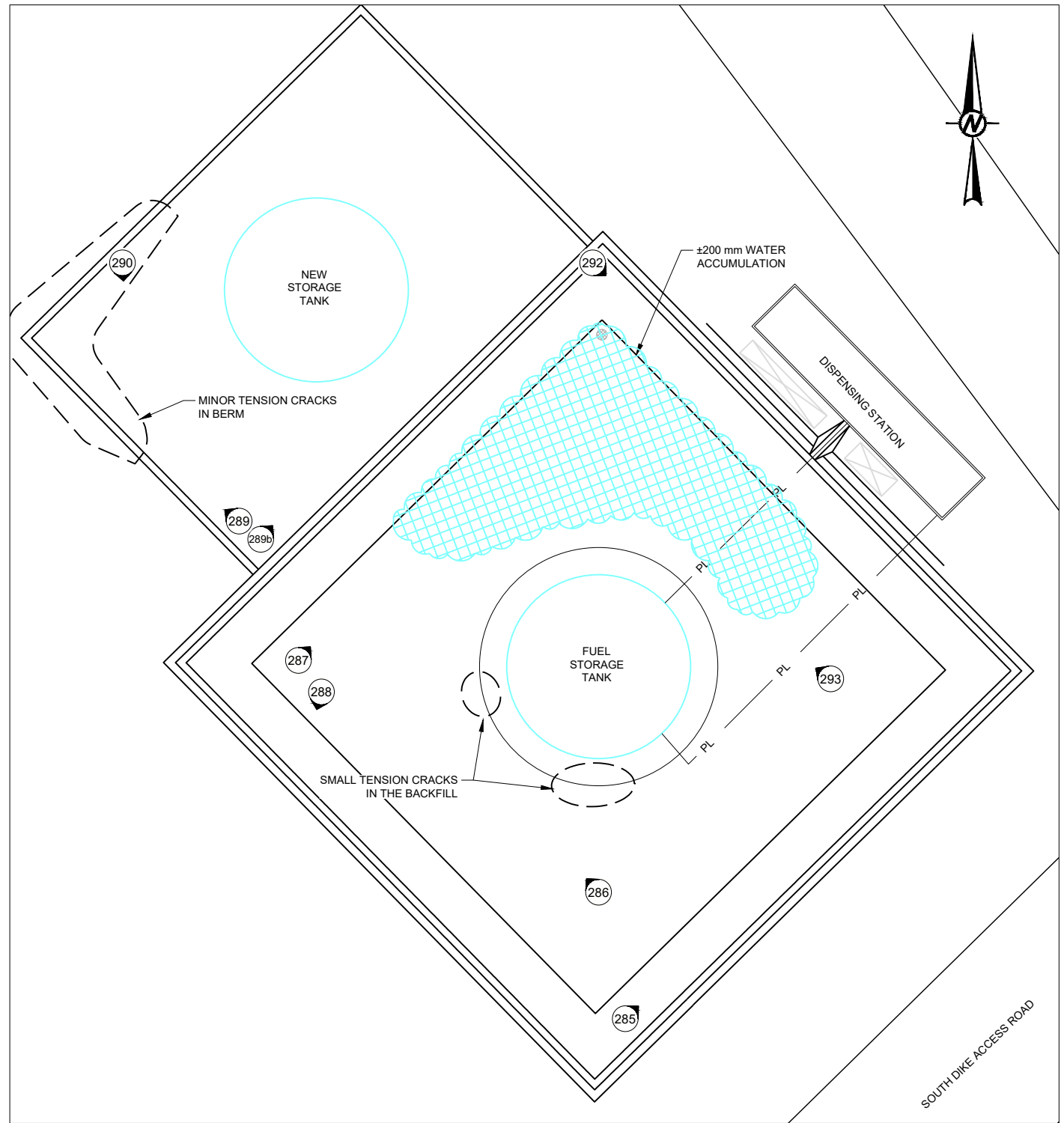

LEGEND



IDENTIFICATION AND DIRECTION OF PHOTOGRAPHY TAKEN DURING THE ANNUAL INSPECTION OF 2023

REFERENCE

BASE PLAN INFORMATION IS PROVIDED BY CUMBERLAND DATED FEBRUARY 03, 2008

CONFIDENTIEL



CLIENT



CONSULTANT



YYYY-MM-DD 2024-02-14

PREPARED M. Habersetzer

DESIGN R. Gravel

REVIEW M. Habersetzer

APPROVED Y. Boulianne

PROJECT

**2023 ANNUAL GEOTECHNICAL INSPECTION
MEADOWBANK GOLD MINE, NUNAVUT**

TITLE

**MEADOWBANK TANK FARM DURING THE ANNUAL INSPECTION
OF 2023**

PROJECT No.
2146800623

PHASE
5000

Rev.
0

FIGURE
G2

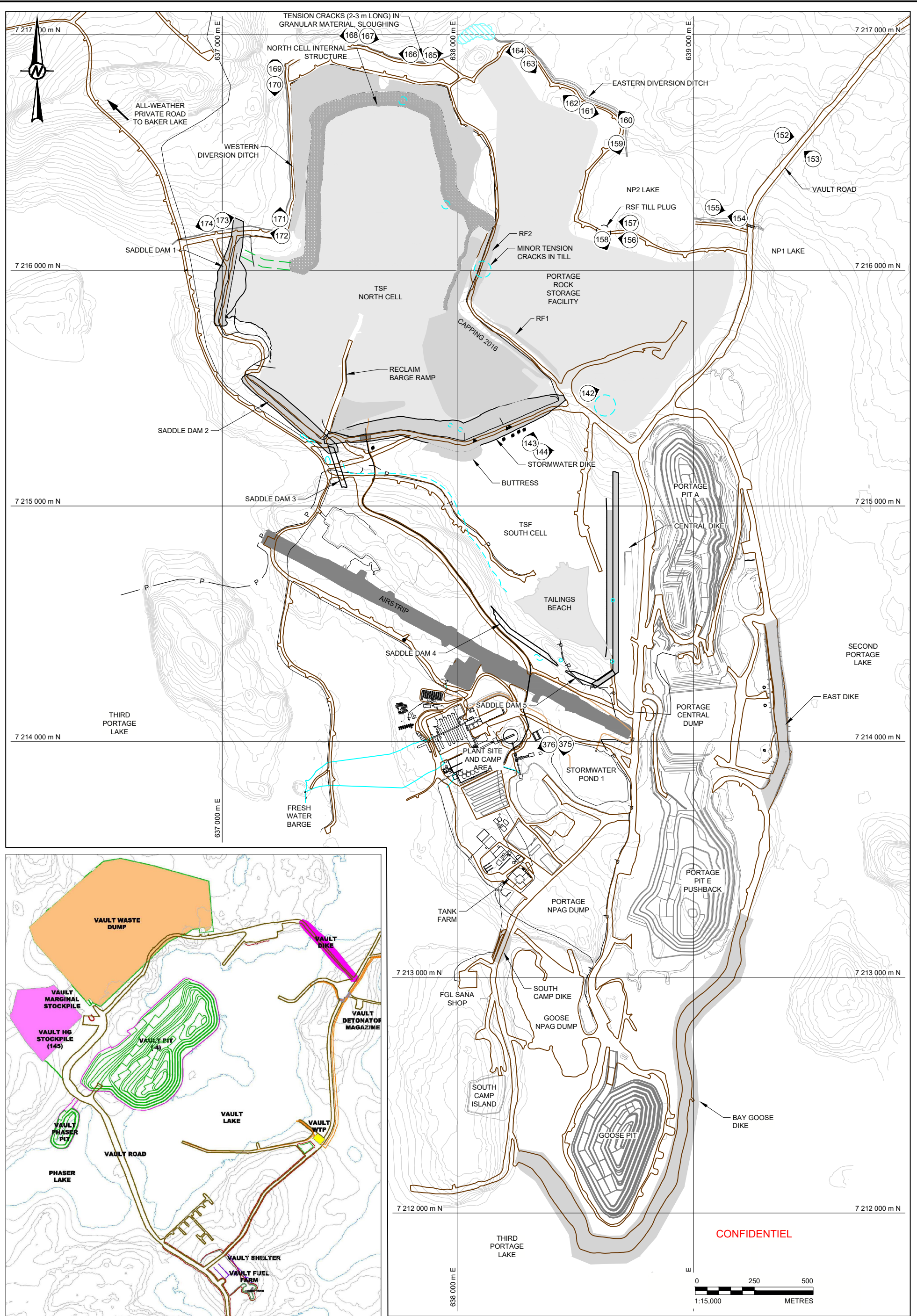

LEGEND

1 TOPOGRAPHIC CONTOUR
IDENTIFICATION AND DIRECTION
OF PHOTOGRAPHY TAKEN DURING
THE ANNUAL INSPECTION OF 2023

NOTE

GRID REFERENCE: NAD 83, UTM ZONE 14.

REFERENCE

DRAWING BASE PROVIDED BY AEM LTD., MEADOWBANK DIVISION
IN "MBK Site map updated JULY 2014.dwg" DATED JULY 8, 2014.

CLIENT

AGNICO EAGLE

CONSULTANT

WSP

PROJECT

2023 ANNUAL GEOTECHNICAL INSPECTION
MEADOWBANK GOLD MINE, NUNAVUT

TITLE

**MEADOWBANK MINE SITE DURING THE ANNUAL INSPECTION
OF 2023**

PROJECT No.	PHASE	Rev.	FIGURE
2146800623	5000	0	H1

YYYY-MM-DD	2024-02-14
PREPARED	M. Habersetzer
DESIGN	R. Gravel
REVIEW	M. Habersetzer
APPROVED	Y. Boulianne

IF THIS MEASUREMENT DOES NOT MATCH WHAT IS SHOWN, THE SHEET SIZE HAS BEEN MODIFIED FROM ANSIB 25 mm

APPENDIX A

Dewatering Dikes

Appendix A1 East Dike

Client:	AEM	By:	Marion Habersetzer
Project:	Meadowbank	Date:	July 29, 2023
Location:	East Dike	Reviewed:	Yves Boulianne

GENERAL INFORMATION			
Dam Type:	Rockfill embankment with a soil bentonite cut-off wall and downstream filters		
Weather Conditions:	Sunny	Temperature:	25°C

INSPECTION ITEM	OBSERVATIONS DATA	PHOTO	COMMENTS & OTHER DATA
1. DAM CREST		350, 351, 352, 353, 354, 355, 356, 361	
1.1 Crest elevation	136.5 m Cut-off 136.1m		Design thermal cap crest revised in 2011 to El. 136.5 m (Golder 2011)
1.2 Reservoir level	132.9 m U/S		
Current freeboard	3.2 m		Design 2 m.
1.3 Distance to tailings pond (if applicable)	Not applicable		
1.4 Surface cracking	None		
1.5 Unexpected settlement	None		
1.6 Lateral movement	Not apparent		

INSPECTION ITEM	OBSERVATIONS DATA	PHOTO	COMMENTS & OTHER DATA
1.7 Other unusual conditions	None		
2. UPSTREAM SLOPE		350, 351, 352, 353, 356	
2.1 Slope angle	Approx. 1.6H:1V		
2.2 Signs of erosion	Stable		
2.3 Signs of movement (deformation)	None observed		
2.4 Cracks	None observed		
2.5 Face liner condition (if applicable)	Not applicable		
2.6 Other unusual conditions	None		
3. DOWNSTREAM SLOPE		361, 359, 360, 358, 357	
3.1 Slope angle	Approx. 1.6H:1V		
3.2 Signs of erosion	None observed		
3.3 Signs of movement (deformation)	None observed		
3.4 Cracks	None observed		
3.5 Seepage or wet areas	Not apparent		
3.6 Vegetation growth	None observed		
3.7 Other unusual conditions	None		

INSPECTION ITEM	OBSERVATIONS DATA	PHOTO	COMMENTS & OTHER DATA
4. DOWNSTREAM TOE AREA		362, 357, 358, 359, 360, 349	
4.1 Seepage from dam	Yes, presence of 3 zones		Zone of seepage downstream near Sta. 60+247. A sump is installed (pumping system located in container on the photo). No additional seepage observed at the surface of the ground. Pumping collection system started on April 4, 2012. Flow is being monitored since July 2013.
			Zone of seepage downstream near Sta. 60+498. A sump is installed (pumping system located in container on the photo). Pondered water nearby. No additional seepage observed at the surface of the ground during the inspection. Pumping collection system started on April 4, 2012. Flow is being monitored since July 2013.
			Seepage zone near Sta. 60+575. According to AEM, this zone was practically dry all year. Water ponding was observed during inspection but no flow was noticed.
4.2 Signs of erosion	Not observed		
4.3 Signs of turbidity in seepage water	Not observed		
4.4 Discoloration/staining	No		
4.5 Outlet operating problem (if applicable)	Not applicable		
4.6 Other unusual conditions	Water ponding on the downstream side of the dyke around Sta. 60+450.		

INSPECTION ITEM	OBSERVATIONS DATA	PHOTO	COMMENTS & OTHER DATA
5. ABUTMENTS			
5.1 Seepage at contact zone (abutment/embankment)	None observed		
5.2 Signs of erosion	None observed		
5.3 Excessive vegetation	No		
5.4 Presence of rodent burrows	None observed		
5.5 Other unusual conditions	None		
6. RESERVOIR			
6.1 Stability of slopes	Stable		Low relief region, stable upstream and downstream of dike. Portage Pit is on the downstream side of the dike.
6.2 Distance to nearest slide (if applicable)	None observed		
6.3 Estimate of slide volume (if applicable)	Not applicable		
6.4 Floating debris	None observed		
6.5 Other unusual conditions	None		
7. EMERGENCY SPILLWAY/ OUTLET STRUCTURE			
7.1 Surface condition	No spillway or outlet structure exists, only dewatering pump		
7.2 Signs of erosion			
7.3 Signs of movement (deformation)			

INSPECTION ITEM	OBSERVATIONS DATA	PHOTO	COMMENTS & OTHER DATA
7.4 Cracks			
7.5 Settlement			
7.6 Presence of debris or blockage			
7.7 Closure mechanism operational			
7.8 Slope protection			
7.9 Instability of side slopes			
7.10 Other unusual conditions	No		
8. INSTRUMENTATION			
8.1 Piezometers	Yes		See Section 3.1.2 of the report.
8.2 Settlement cells	No		
8.3 Thermistors	Yes		No data after June 2016. See Section 3.1.2 of the report.
8.4 Settlement monuments	Not anymore		They have been removed in the past.
8.5 Seismograph	Periodic		See Section 3.1.2 of the report.
8.6 Inclinator	Yes		See Section 3.1.2 of the report
8.7 Weirs and flow monitors	Yes		Flow meters are installed for the two pumping systems downstream. The flow of the seepage zone at Sta. 60+575 is measured using a pipe.
8.8 Data logger(s)	Yes		The piezometers and thermistors on East Dike have automatic data collection since June 2012 (data transmitted every 3 hours).
8.9 Other			

INSPECTION ITEM	OBSERVATIONS DATA	PHOTO	COMMENTS & OTHER DATA
9. DOCUMENTATION			
9.1 Operation, Maintenance and Surveillance (OMS) Plan			
9.1.1 OMS Plan exists	Yes		
9.1.2 OMS Plan reflects current dam conditions	Yes		
9.1.3 Date of last revision	December 2022		
9.2 Emergency Preparedness Plan (EPP)			
9.2.1 EPP exists	Yes		
9.2.2 EPP reflects current conditions	Yes		
9.2.3 Date of last revision	September 2021		
10. NOTES			
Inspector's Signature	Marion Habersetzer	Date:	July 29, 2023



Photograph A1-1 East Dike

Date: July 29, 2023

Photo Number: 355

Description: From approximately Sta. 60+500, looking north at the crest.



Photograph A1-2 East Dike

Date: July 29, 2023

Photo Number: 354

Description: From approximately Sta. 60+500, looking south at the crest.



Photograph A1-3 East Dike

Date: July 29, 2023

Photo Number: 352

Description: From approximately Sta. 60+500 upstream, looking south at the crest.



Photograph A1-4 East Dike

Date: July 29, 2023

Photo Number: 353

Description: From approximately Sta. 60+500 upstream, looking north at the crest.



Photograph A1-5 East Dike

Date: July 29, 2023

Photo Number: 356

Description: From approximately Sta. 60+810, looking south at the crest and upstream slope.



Photograph A1-6 East Dike

Date: July 29, 2023

Photo Number: 351

Description: From Sta. 60+300 upstream, looking north at the crest and upstream slope.



Photograph A1-7 East Dike

Date: July 29, 2023

Photo Number: 350

Description: From approximately Sta. 60+250 upstream, looking south at the upstream slope.



Photograph A1-8 East Dike

Date: July 29, 2023

Photo Number: 362

Description: From approximately Sta. 60+250, looking west at the downstream side and toe.



Photograph A1-9 East Dike

Date: July 29, 2023

Photo Number: 361

Description: From approximately Sta. 60+300, looking north at the downstream side and toe.



Photograph A1-10 East Dike

Date: July 29, 2023

Photo Number: 360

Description: From approximately Sta. 60+475, looking south at the downstream toe.



Photograph A1-11 East Dike

Date: July 29, 2023

Photo Number: 359

Description: From approximately Sta. 60+500, looking north at the downstream toe.



Photograph A1-12 East Dike

Date: July 29, 2023

Photo Number: 357

Description: From approximately Sta. 60+560, looking south at the downstream toe.



Photograph A1-13 East Dike

Date: July 29, 2023

Photo Number: 358

Description: From approximately Sta. 60+560, looking north at the downstream slope and toe.



Photograph A1-14 East Dike

Date: July 29, 2023

Photo Number: 349

Description: From approximately Sta. 60+110, looking west at the abutment area. There is some water ponding (runoff).

Appendix A2 South Camp Dikes

Client: AEM **By:** Marion Habersetzer
Project: Meadowbank **Date:** July 29, 2023
Location: South Camp Dike **Reviewed:** Yves Boulianne

GENERAL INFORMATION			
Dam Type:	Rockfill shell with upstream filter, a bituminous geomembrane liner and protective cover.		
Weather Conditions:	Sunny	Temperature:	25°C

INSPECTION ITEM	OBSERVATIONS DATA	PHOTO	COMMENTS & OTHER DATA
1. DAM CREST		295, 296, 297, 298, 299	
1.1 Crest elevation	El. 136.6 m (rockfill) El. 134.7 m (liner)		
1.2 Reservoir level	U/S El.133.6 m D/S		No water observed at downstream toe since 2011, except periodic run-off.
Current freeboard	3 m (rockfill crest) 1.1 m (liner crest)		
1.3 Distance to tailings pond (if applicable)	Not applicable		
1.4 Surface cracking	None at the time of inspection		
1.5 Unexpected settlement	None at the time of inspection		
1.6 Lateral movement	Not apparent		
1.7 Other unusual conditions	None		

INSPECTION ITEM	OBSERVATIONS DATA	PHOTO	COMMENTS & OTHER DATA
2. UPSTREAM SLOPE		296, 297	
2.1 Slope angle	Approx. 1.3H: 1V		Adequate
2.2 Signs of erosion	None observed		
2.3 Signs of movement (deformation)	None observed		
2.4 Cracks	None observed		
2.5 Face liner condition (if applicable)	Liner not visible at the time of the inspection		Bituminous geomembrane liner. Compacted granular material mixed with bentonite was placed above the liner, followed by a thermal cap layer covering the entire liner face.
2.6 Other unusual conditions	None		
3. DOWNSTREAM SLOPE		294, 299, 300	
3.1 Slope angle	Approx. 1.4H:1V		Adequate
3.2 Signs of erosion	None observed		
3.3 Signs of movement (deformation)	None observed		
3.4 Cracks	None observed		Two tension cracks observed in the safety berm only.
3.5 Seepage or wet areas	None observed.		
3.6 Vegetation growth	No		
3.7 Other unusual conditions	None		
4. DOWNSTREAM TOE AREA		294, 299, 300	
4.1 Seepage from dam	Accumulation of run-off water.		Some water ponding. No sign of flow.
4.2 Signs of erosion	None observed		

INSPECTION ITEM	OBSERVATIONS DATA	PHOTO	COMMENTS & OTHER DATA
4.3 Signs of turbidity in seepage water	None		
4.4 Discoloration/staining	No		
4.5 Outlet operating problem (if applicable)	Not applicable		
4.6 Other unusual conditions	None		
5. ABUTMENTS			
5.1 Seepage at contact zone (abutment/embankment)	None observed		
5.2 Signs of erosion	None observed		
5.3 Excessive vegetation	No		
5.4 Presence of rodent burrows	None observed		
5.5 Other unusual conditions	None		
6. RESERVOIR			
6.1 Stability of slopes	Stable		
6.2 Distance to nearest slide (if applicable)	Not applicable		
6.3 Estimate of slide volume (if applicable)	None observed		
6.4 Floating debris	None		
6.5 Other unusual conditions	None		

INSPECTION ITEM	OBSERVATIONS DATA	PHOTO	COMMENTS & OTHER DATA
7. EMERGENCY SPILLWAY/ OUTLET STRUCTURE			
7.1 Surface condition	No spillway or outlet structure exists		
7.2 Signs of erosion			
7.3 Signs of movement (deformation)			
7.4 Cracks			
7.5 Settlement			
7.6 Presence of debris or blockage			
7.7 Closure mechanism operational			
7.8 Slope protection			
7.9 Instability of side slopes			
7.10 Other unusual conditions			
8. INSTRUMENTATION			
8.1 Piezometers	No		
8.2 Settlement cells	No		
8.3 Thermistors	Yes		Section 3.2.2 of the report describes the thermal condition.
8.4 Settlement monuments	No		
8.5 Seismograph	No		
8.6 Inclinator	No		
8.7 Weirs and flow monitors	No		
8.8 Data logger(s)	Yes		

INSPECTION ITEM	OBSERVATIONS DATA	PHOTO	COMMENTS & OTHER DATA
8.9 Other	No		
9. DOCUMENTATION			
9.1 Operation, Maintenance and Surveillance (OMS) Plan			
9.1.1 OMS Plan exists	Yes		
9.1.2 OMS Plan reflects current dam conditions	Yes		
9.1.3 Date of last revision	December 2022		
9.2 Emergency Preparedness Plan (EPP)			
9.2.1 EPP exists	Yes		
9.2.2 EPP reflects current conditions	Yes		
9.2.3 Date of last revision	September 2021		
10. NOTES			
Inspector's Signature	Marion Habersetzer	Date:	July 29, 2023



Photograph A2-1 South Camp Dike

Date: July 29, 2023

Photo Number: 297

Description: From the south abutment, looking north at the upstream slope and the thermistors instrumentation set-up.



Photograph A2-2 South Camp Dike

Date: July 29, 2023

Photo Number: 296

Description: From the north abutment, looking south at the upstream slope and thermistors instrumentation set-up.



Photograph A2-3 South Camp Dike

Date: July 29, 2023

Photo Number: 298

Description: From the south abutment, looking north at the crest.



Photograph A2-4 South Camp Dike

Date: July 29, 2023

Photo Number: 295

Description: From the north abutment, looking south at the crest.



Photograph A2-5 South Camp Dike

Date: July 29, 2023

Photo Number: 294

Description: From the north abutment, looking south at the downstream slope. There is some water ponding, from run-off.



Photograph A2-6 South Camp Dike

Date: July 29, 2023

Photo Number: 299

Description: From the south abutment, looking north at the downstream slope. There is some water ponding, from run-off.



Photograph A2-7 South Camp Dike

Date: July 29, 2023

Photo Number: 300

Description: Around the middle of the dike, looking north at the downstream slope. Two tension cracks are observed in the berm.

Appendix A3 Bay-Goose Dike

Client:	AEM	By:	Marion Habersetzer
Project:	Meadowbank	Date:	July 29, 2023
Location:	Bay-Goose Dike	Reviewed:	Yves Boulianne

GENERAL INFORMATION			
Dam Type:	Rockfill embankment with a cut-off wall (soil-bentonite, cement-soil-bentonite and jet grouting columns) and downstream filters		
Weather Conditions:	Sunny	Temperature:	25°C

INSPECTION ITEM	OBSERVATIONS DATA	PHOTO	COMMENTS & OTHER DATA
1. DAM CREST		301, 302, 303, 304, 305, 306, 307, 308, 311, 312, 313, 315, 317, 318, 320, 321, 322, 323, 324, 325, 326, 327, 332, 333, 336, 337, 338	
1.1 Crest elevation	+/-138 cut-off 136.1m		Thermal cap completed in May 2013.

INSPECTION ITEM	OBSERVATIONS DATA	PHOTO	COMMENTS & OTHER DATA
1.2 Reservoir level	133.7 m upstream		Downstream side dewatered since mid-November 2011.
Current freeboard	2.4 m		Design 2.0 m.
1.3 Distance to tailings pond (if applicable)	Not applicable		
1.4 Surface cracking	Yes		The tension cracks observed in 2013 on the upstream side within the thermal cap placed during winter 2013 are still visible but are no longer active.
1.5 Unexpected settlement	Yes		The rockfill cap added over the cut-off in the winter of 2013 is showing settlement all along the upstream side of the dike and over the cut-off. Settlement varies from 0.1 m to > 1 m. No longer active.
1.6 Lateral movement	Not apparent		
1.7 Other unusual conditions	Yes		

INSPECTION ITEM	OBSERVATIONS DATA	PHOTO	COMMENTS & OTHER DATA
2. UPSTREAM SLOPE		301, 302, 307, 308, 311, 313, 317, 318, 326, 327, 332, 333, 337, 338	
2.1 Slope angle	Approx. 1.6H:1V		Rockfill
2.2 Signs of erosion	Stable		
2.3 Signs of movement (deformation)	None observed		
2.4 Cracks	None observed		
2.5 Face liner condition (if applicable)	Not applicable		
2.6 Other unusual conditions	None		
3. DOWNSTREAM SLOPE		305, 306, 309, 310, 314, 315, 316, 322, 323, 328, 329, 330, 331, 334, 335, 336	
3.1 Slope angle	Approx. 1.6H:1V		
3.2 Signs of erosion	None observed		
3.3 Signs of movement (deformation)	None observed		
3.4 Cracks	None observed		
3.5 Seepage or wet areas	Not apparent		
3.6 Vegetation growth	None observed		
3.7 Other unusual conditions	None		

INSPECTION ITEM	OBSERVATIONS DATA	PHOTO	COMMENTS & OTHER DATA
4. DOWNSTREAM TOE AREA		181, 182, 184, 185, 189, 190, 191, 196, 197, 202, 203, 205, 206, 209, 210, 211	
4.1 Seepage from dike	Yes		Seepage zone observed as well as water pond. The seepage is being monitored by the mine and does not show signs of aggravation.
	North Channel		Monitored by stations 8 (30+420) and 9 (30+380). Water flowing was observed during the inspection.
	Central Shallow		Presence of 2 seepage channels at 30+650 and 30+625. Flow was observed during inspection at 30+650. Monitored by station 7.
	Central Channel		Presence of a seepage channel at Sta. 31+165. Water ponding was observed at the time of the inspection. It was pumped once after freshet only.
	Channel 3		Light flow observed during inspection. Monitored by station 6.
	Channel 1		This seepage channel was not flowing at the time of the inspection.
	Water Ponds		Presence of water pond with no sign of seepage. Located at 31+750. Water was observed downstream of Channel 1 ponding against the ring road of Goose Pit.
4.2 Signs of erosion	None observed		
4.3 Signs of turbidity in seepage water	No.		

INSPECTION ITEM	OBSERVATIONS DATA	PHOTO	COMMENTS & OTHER DATA
4.4 Discoloration/staining	No		
4.5 Outlet operating problem (if applicable)	Not applicable		
4.6 Other unusual conditions	Yes		Inflow of water on pit wall. Probably due to the Bay-Goose fault and rock quality. In the vicinity of Channels 1, 2 and 3. Not monitored anymore.
5. ABUTMENTS			
5.1 Seepage at contact zone (abutment/embankment)	None observed		
5.2 Signs of erosion	None observed		
5.3 Excessive vegetation	No		
5.4 Presence of rodent burrows	None observed		
5.5 Other unusual conditions	None		
6. RESERVOIR			
6.1 Stability of slopes	Stable		
6.2 Distance to nearest slide (if applicable)	None observed		
6.3 Estimate of slide volume (if applicable)	Not applicable		
6.4 Floating debris	None observed		
6.5 Other unusual conditions	None		

INSPECTION ITEM	OBSERVATIONS DATA	PHOTO	COMMENTS & OTHER DATA
7. EMERGENCY SPILLWAY/ OUTLET STRUCTURE			
7.1 Surface condition	No spillway or outlet structure exists, only dewatering pump.		
7.2 Signs of erosion			
7.3 Signs of movement (deformation)			
7.4 Cracks			
7.5 Settlement			
7.6 Presence of debris or blockage			
7.7 Closure mechanism operational			
7.8 Slope protection			
7.9 Instability of side slopes			
7.10 Other unusual conditions			
8. INSTRUMENTATION			
8.1 Piezometers	Yes		See Section 3.3.2 of the report.
8.2 Settlement cells	No		
8.3 Thermistors	Yes		See Section 3.3.2 of the report.
8.4 Settlement monuments	No		Survey monuments removed in the past.
8.5 Seismograph	Periodic		See Section 3.3.2 of the report.
8.6 Inclinator	Yes		See Section 3.3.2 of the report.
8.7 Weirs and flow monitors	Yes		Seepage monitoring system installed at seepage channel to monitor flow.

INSPECTION ITEM	OBSERVATIONS DATA	PHOTO	COMMENTS & OTHER DATA
8.8 Data logger(s)	Yes		The piezometers and the thermistors have automatic data transmission (every 3 hours).
8.9 Other			
9. DOCUMENTATION			
9.1 Operation, Maintenance and Surveillance (OMS) Plan			
9.1.1 OMS Plan exists	Yes		
9.1.2 OMS Plan reflects current dam conditions	Yes		
9.1.3 Date of last revision	December 2022		
9.2 Emergency Preparedness Plan (EPP)			
9.2.1 EPP exists	Yes		
9.2.2 EPP reflects current conditions	Yes		
9.2.3 Date of last revision	September 2021		
10. NOTES			
Inspector's Signature	Marion Habersetzer	Date:	July 29, 2023



Photograph A3-1 Bay Goose Dike

Date: July 29, 2023

Photo Number: 337

Description: From approximately Sta. 30+142 (north abutment) looking southwest at the crest and upstream slope.



Photograph A3-2 Bay Goose Dike

Date: July 29, 2023

Photo Number: 338

Description: From approximately Sta. 30+130 (north abutment), looking north at the crest and upstream slope.



Photograph A3-3 Bay Goose Dike

Date: July 29, 2023

Photo Number: 336

Description: From approximately Sta. 30+340 on the crest, looking northeast at the dam crest and downstream slope



Photograph A3-4 Bay Goose Dike

Date: July 29, 2023

Photo Number: 335

Description: From approximately Sta. 30+340, looking northwest at the north seepage channel.



Photograph A3-5 Bay Goose Dike

Date: July 29, 2023

Photo Number: 333

Description: From Sta. 30+500, looking northeast at the crest and the upstream slope.



Photograph A3-6 Bay Goose Dike

Date: July 29, 2023

Photo Number: 332

Description: From Sta. 30+500, looking south at the crest and the upstream slope.



Photograph A3-7 Bay Goose Dike

Date: July 29, 2023

Photo Number: 334

Description: From Sta. 30+500, looking west at the downstream slope and toe.



Photograph A3-8 Bay Goose Dike

Date: July 29, 2023

Photo Number: 326

Description: From approximately Sta. 31+130, looking south at the upstream slope.



Photograph A3-9 Bay Goose Dike

Date: July 29, 2023

Photo Number: 327

Description: From approximately Sta. 31+130, looking north at the crest and upstream slope.



Photograph A3-10 Bay Goose Dike

Date: July 29, 2023

Photo Number: 328

Description: From approximately Sta. 31+080 on the crest, looking north at the downstream slope and toe.



Photograph A3-11 Bay Goose Dike

Date: July 29, 2023

Photo Number: 329

Description: From approximately Sta. 31+080 on the crest, looking southwest at the Central Channel area.



Photograph A3-12 Bay Goose Dike

Date: July 29, 2023

Photo Number: 324

Description: From approximately Sta. 31+130, looking southwest at the crest.



Photograph A3-13 Bay Goose Dike

Date: July 29, 2023

Photo Number: 325

Description: From approximately Sta. 31+130, looking north at the crest.



Photograph A3-14 Bay Goose Dike

Date: July 29, 2023

Photo Number: 322

Description: From approximately Sta. 31+280 on the crest, looking north at the downstream slope and toe area.



Photograph A3-15 Bay Goose Dike

Date: July 29, 2023

Photo Number: 323

Description: From approximately Sta. 31+280 on the crest, looking southwest at the downstream slope.



Photograph A3-16 Bay Goose Dike

Date: July 29, 2023

Photo Number: 321

Description: From approximately Sta. 31+280, looking south at the crest.



Photograph A3-17 Bay Goose Dike

Date: July 29, 2023

Photo Number: 320

Description: From approximately Sta. 31+280, looking northeast at the crest.



Photograph A3-18 Bay Goose Dike

Date: July 29, 2022 **Photo Number:** 192

Description: From approximately Sta. 31+475, looking west at the crest. Old cracks are disappearing.



Photograph A3-19 Bay Goose Dike

Date: July 29, 2023

Photo Number: 318

Description: From approximately Sta. 31+475, looking northeast at the crest. Old cracks are disappearing.



Photograph A3-20 Bay Goose Dike

Date: July 29, 2023

Photo Number: 315

Description: From approximately Sta. 31+475, looking east at the crest and the downstream slope.



Photograph A3-21 Bay Goose Dike

Date: July 29, 2023

Photo Number: 316

Description: From approximately Sta. 31+475, looking west at the crest and the downstream slope toward Channel 3.



Photograph A3-22 Bay Goose Dike

Date: July 29, 2023

Photo Number: 314

Description: From approximately Sta. 31+570, looking north toward Channel 3.



Photograph A3-23 Bay Goose Dike

Date: July 29, 2023

Photo Number: 312

Description: From approximately Sta. 31+645, looking east at the crest.



Photograph A3-24 Bay Goose Dike

Date: July 29, 2023

Photo Number: 311

Description: From approximately Sta. 31+645, looking northwest at the crest and upstream slope.



Photograph A3-25 Bay Goose Dike

Date: July 29, 2023

Photo Number: 313

Description: From approximately Sta. 31+640, looking southeast at the upstream slope.



Photograph A3-26 Bay Goose Dike

Date: July 29, 2023

Photo Number: 309

Description: From the crest at approximately Sta. 31+740. Looking southeast downstream toward Channel 3.



Photograph A3-27 Bay Goose Dike

Date: July 29, 2023

Photo Number: 310

Description: From the crest at approximately Sta. 31+740, looking north downstream at the water pond at Sta. 31+750.



Photograph A3-28 Bay Goose Dike

Date: July 29, 2023

Photo Number: 308

Description: From approximately Sta. 31+870, looking northwest at the crest and upstream slope.



Photograph A3-29 Bay Goose Dike

Date: July 29, 2023

Photo Number: 307

Description: From approximately Sta. 31+870, looking southeast at the crest and upstream slope.



Photograph A3-30 Bay Goose Dike

Date: July 29, 2023

Photo Number: 305

Description: From approximately Sta. 31+920, looking south at the crest.



Photograph A3-31 Bay Goose Dike

Date: July 29, 2023

Photo Number: 306

Description: From approximately Sta. 31+920, looking northwest at the crest.



Photograph A3-32 Bay Goose Dike

Date: July 29, 2023

Photo Number: 330

Description: From approximately Sta. 31+920, looking southeast at the downstream toe.



Photograph A3-33 Bay Goose Dike

Date: July 29, 2023

Photo Number: 331

Description: From about Sta. 31+920, looking northwest at the downstream toe toward Channel 1 monitoring station.



Photograph A3-34 Bay Goose Dike

Date: July 29, 2023

Photo Number: 303

Description: From approximately Sta. 32+030 looking southeast at the crest.



Photograph A3-35 Bay Goose Dike

Date: July 29, 2023

Photo Number: 304

Description: From approximately Sta. 32+030 looking southeast at the crest.



Photograph A3-36 Bay Goose Dike

Date: July 29, 2023

Photo Number: 302

Description: From approximately Sta. 32+025 (south abutment) looking east at the crest and upstream slope. Zone of high magnitude settlement in the ultramafic cap. The tension cracks seem no longer active.



Photograph A3-37 Bay Goose Dike

Date: July 29, 2023

Photo Number: 301

Description: From approximately Sta. 32+025 (south abutment) looking west at the crest. Zone of high magnitude settlement in the ultramafic cap. The tension cracks seem no longer active.



Photograph A3-38 Bay Goose Dike

Date: July 29, 2023

Photo Number: 319

Description: From approximately Sta. 31+430 looking northeast at the crest. One new crack observed (3 m long, 5 mm wide).

Appendix A4 Vault Dikes

Client:	AEM	By:	Marion Habersetzer
Project:	Meadowbank	Date:	July 29, 2023
Location:	Vault Dike	Reviewed:	Yves Boulianne

GENERAL INFORMATION			
Dam Type:	Rockfill embankment with filter zones, impervious upstream liner (bituminous membrane) and an upstream key trench (aggregate mixed with bentonite)		
Weather Conditions:	Sunny	Temperature:	25°C

INSPECTION ITEM	OBSERVATIONS DATA	PHOTO	COMMENTS & OTHER DATA
1. DAM CREST		145, 148, 149, 150, 151	
1.1 Crest elevation	142.4 m		
1.2 Reservoir level	139.28 m U/S		
Current freeboard	3.12 m		
1.3 Distance to tailings pond (if applicable)	Not applicable		
1.4 Surface cracking	No		
1.5 Unexpected settlement	No		
1.6 Lateral movement	Not apparent		
1.7 Other unusual conditions	No		

INSPECTION ITEM	OBSERVATIONS DATA	PHOTO	COMMENTS & OTHER DATA
2. UPSTREAM SLOPE		150, 151	
2.1 Slope angle	Approx. 1.5H:1V		
2.2 Signs of erosion	Stable		
2.3 Signs of movement (deformation)	None observed		
2.4 Cracks	No		
2.5 Face liner condition (if applicable)	Not applicable		
2.6 Other unusual conditions	None		
3. DOWNSTREAM SLOPE		145, 148	
3.1 Slope angle	Approx. 1.5H:1V		
3.2 Signs of erosion	None observed		
3.3 Signs of movement (deformation)	No		
3.4 Cracks	None observed		
3.5 Seepage or wet areas	Not apparent		
3.6 Vegetation growth	None observed		
3.7 Other unusual conditions	None		
4. DOWNSTREAM TOE AREA		146	
4.1 Seepage from dam	None		
4.2 Signs of erosion	Not observed		
4.3 Signs of turbidity in seepage water	No		
4.4 Discoloration/staining	No		

INSPECTION ITEM	OBSERVATIONS DATA	PHOTO	COMMENTS & OTHER DATA
4.5 Outlet operating problem (if applicable)	Not applicable		
4.6 Other unusual conditions	None		
5. ABUTMENTS			
5.1 Seepage at contact zone (abutment/embankment)	None observed		
5.2 Signs of erosion	None observed		
5.3 Excessive vegetation	No		
5.4 Presence of rodent burrows	None observed		
5.5 Other unusual conditions	None		
6. RESERVOIR		146	
6.1 Stability of slopes	Good conditions		
6.2 Distance to nearest slide (if applicable)	None observed		
6.3 Estimate of slide volume (if applicable)	Not applicable		
6.4 Floating debris	None observed		
6.5 Other unusual conditions	None		
7. EMERGENCY SPILLWAY/ OUTLET STRUCTURE			
7.1 Surface condition	No spillway or outlet structure exists, only dewatering pump.		
7.2 Signs of erosion			

INSPECTION ITEM	OBSERVATIONS DATA	PHOTO	COMMENTS & OTHER DATA
7.3 Signs of movement (deformation)			
7.4 Cracks			
7.5 Settlement			
7.6 Presence of debris or blockage			
7.7 Closure mechanism operational			
7.8 Slope protection			
7.9 Instability of side slopes			
7.10 Other unusual conditions	No		
8. INSTRUMENTATION			
8.1 Piezometers	No		
8.2 Settlement cells	No		
8.3 Thermistors	Yes		See Section 3.4.2 of the report.
8.4 Settlement monuments	No		
8.5 Seismograph	No		
8.6 Inclinator	No		
8.7 Weirs and flow monitors	No		
8.8 Data logger(s)	No		
8.9 Other			

INSPECTION ITEM	OBSERVATIONS DATA	PHOTO	COMMENTS & OTHER DATA
9. DOCUMENTATION			
9.1 Operation, Maintenance and Surveillance (OMS) Plan			
9.1.1 OMS Plan exists	Yes		
9.1.2 OMS Plan reflects current dam conditions	Yes		
9.1.3 Date of last revision	December 2022		
9.2 Emergency Preparedness Plan (EPP)			
9.2.1 EPP exists	Yes		
9.2.2 EPP reflects current conditions	Yes		
9.2.3 Date of last revision	September 2021		
10. NOTES			
Inspector's Signature	Marion Habersetzer	Date:	July 29, 2023



Photograph A4-1 Vault Dike

Date: July 29, 2023

Photo Number: 145

Description: From the east abutment, looking northwest at the crest.



Photograph A4-2 Vault Dike

Date: July 29, 2023

Photo Number: 148

Description: From downstream, looking southeast at the downstream toe.



Photograph A4-3 Vault Dike

Date: July 29, 2023

Photo Number: 149

Description: From the west abutment, looking southeast at the crest.



Photograph A4-4 Vault Dike

Date: July 29, 2023

Photo Number: 150

Description: From the upstream side, looking southeast at the upstream slope.



Photograph A4-5 Vault Dike

Date: July 29, 2023

Photo Number: 151

Description: From the upstream side, looking northwest at the upstream slope.



Photograph A4-6 Vault Dike

Date: July 29, 2023

Photo Number: 146

Description: From the downstream side, looking southwest towards Vault Pit.

Appendix A5 Whale Tail Dike

Client:	AEM	By:	Marion Habersetzer
Project:	Whale Tail Project	Date:	July 26, 2023
Location:	Whale Tail Dike	Reviewed:	Yves Boulianne

GENERAL INFORMATION			
Dam Type:	Rockfill shell with cement-bentonite secant pile cut-off wall enclosed in fine and coarse filter layers. 10 m deep grout curtain in the bedrock in the western section of the dike. Downstream grout blanket at bedrock interface all along the dike.		
Weather Conditions:	Sunny	Temperature:	20°C

INSPECTION ITEM	OBSERVATIONS DATA	PHOTO	COMMENTS & OTHER DATA
1. DAM CREST		91, 92, 93, 95, 96, 98, 97, 99, 100, 101, 103, 107, 105, 102, 110, 111, 94	
1.1 Crest elevation	El. 159 m (rockfill) El. 157 m (cut-off wall)		A 2 m rockfill thermal cap covers the cut-off wall (cement-bentonite secant piles)
1.2 Reservoir level	U/S El.155.1 m (Whale Tail South)		Operational water level: 155.5 m
Current freeboard	3.9 m (rockfill crest) 1.9 m (cut-off wall)		
1.3 Distance to tailings pond (if applicable)	Not applicable		
1.4 Surface cracking	Some at the East abutment	94, 108, 109	Associated to foundation thawing. Cracks parallel to center line (20 mm wide) depressions (500-700 mm) with some perpendicular to center line.

INSPECTION ITEM	OBSERVATIONS DATA	PHOTO	COMMENTS & OTHER DATA
1.5 Unexpected settlement	Some at the East abutment		Associated to foundation thawing
1.6 Lateral movement	Not apparent		
1.7 Other unusual conditions	None		
2. UPSTREAM SLOPE		91, 95, 96, 99, 103	
2.1 Slope angle	1.5H:1V(dike) 1.3H:1V (U/S berm)		Adequate
2.2 Signs of erosion	None observed		
2.3 Signs of movement (deformation)	None observed		
2.4 Cracks	None observed		
2.5 Face liner condition (if applicable)	Not applicable		
2.6 Other unusual conditions	None		
3. DOWNSTREAM SLOPE		93, 101, 105, 110, 111, 113, 114, 115, 117, 118, 119	
3.1 Slope angle	1.5H:1V(dike) 1.3H:1V (D/S berm)		Adequate
3.2 Signs of erosion	None observed		
3.3 Signs of movement (deformation)	None observed		
3.4 Cracks	None observed		
3.5 Seepage or wet areas	None observed.		
3.6 Vegetation growth	No		

INSPECTION ITEM	OBSERVATIONS DATA	PHOTO	COMMENTS & OTHER DATA
3.7 Other unusual conditions	None		
4. DOWNSTREAM TOE AREA		93, 101, 105, 110, 111, 113, 114, 115, 117, 118, 119, 112	
4.1 Seepage from dam	Yes	117, 118, 112	Collected in a trench from Sta. 0+430 to 0+720. Seepage interception system pumping water compose of 4 pumping stations (inactive). Sta. 0+150, seepage in the road fill from the dyke toe (flow).
4.2 Signs of erosion	None observed		
4.3 Signs of turbidity in seepage water	None		All seepage water is clear
4.4 Discoloration/staining	No		
4.5 Outlet operating problem (if applicable)	Not applicable		
4.6 Other unusual conditions	None		
5. ABUTMENTS			
5.1 Seepage at contact zone (abutment/embankment)	None observed		
5.2 Signs of erosion	None observed		
5.3 Excessive vegetation	No		
5.4 Presence of rodent burrows	None observed		
5.5 Other unusual conditions	None		

INSPECTION ITEM	OBSERVATIONS DATA	PHOTO	COMMENTS & OTHER DATA
6. RESERVOIR		91, 95, 96, 99, 103	
6.1 Stability of slopes	Stable		
6.2 Distance to nearest slide (if applicable)	Not applicable		
6.3 Estimate of slide volume (if applicable)	None observed		
6.4 Floating debris	None		
6.5 Other unusual conditions	None		
7. EMERGENCY SPILLWAY/ OUTLET STRUCTURE	No spillway or outlet structure exists		
7.1 Surface condition			
7.2 Signs of erosion			
7.3 Signs of movement (deformation)			
7.4 Cracks			
7.5 Settlement			
7.6 Presence of debris or blockage			
7.7 Closure mechanism operational			
7.8 Slope protection			
7.9 Instability of side slopes			
7.10 Other unusual conditions			
8. INSTRUMENTATION			

INSPECTION ITEM	OBSERVATIONS DATA	PHOTO	COMMENTS & OTHER DATA
8.1 Piezometers	Yes		9 piezometer holes with each 3 instruments. See Section 4.1.2 of the report
8.2 Settlement cells	No		
8.3 Thermistors	Yes		16 piezometers in the dike. See Section 4.1.2 of the report.
8.4 Settlement monuments	No		
8.5 Seismograph	No		
8.6 Inclinometer	Yes		4 shape array accelerometers. See Section 4.1.2 of the report.
8.7 Weirs and flow monitors	Yes		1 V-notch weirs (0+430). The V-notch at Sta. 0+560 is not present anymore.
8.8 Data logger(s)	Yes		
8.9 Other	No		
9. DOCUMENTATION			
9.1 Operation, Maintenance and Surveillance (OMS) Plan			
9.1.1 OMS Plan exists	Yes		
9.1.2 OMS Plan reflects current dam conditions	Yes		
9.1.3 Date of last revision	December 2022		
9.2 Emergency Preparedness Plan (EPP)			
9.2.1 EPP exists	Yes		

INSPECTION ITEM	OBSERVATIONS DATA	PHOTO	COMMENTS & OTHER DATA
9.2.2 EPP reflects current conditions	Yes		
9.2.3 Date of last revision	September 2021		
10. NOTES			
Inspector's Name	Marion Habersetzer	Date:	July 27, 2022



Photograph A5-1 Whale Tail Dike

Date: July 26, 2023

Photo Number: 93

Description: From approx. Sta. 0+250 downstream (P4 pumping station), looking southeast. A large amount of water is ponding.



Photograph A5-2 Whale Tail Dike

Date: July 26, 2023

Photo Number: 92

Description: From approx. Sta. 0+250 downstream (P4 pumping station), looking southwest. A large amount of water is ponding.



Photograph A5-3 Whale Tail Dike

Date: July 26, 2023

Photo Number: 97

Description: From approx. Sta. 0+600 downstream, looking southwest at the rebuilt seepage collection trench.



Photograph A5-4 Whale Tail Dike

Date: July 26, 2023

Photo Number: 95

Description: From approx. Sta. 0+430 downstream, looking west at the seepage collection trench which has been rebuilt. V-notch has been reinstalled further downstream of the trench.



Photograph A5-5 Whale Tail Dike

Date: July 26, 2023

Photo Number: 96

Description: From approx. Sta. 0+450 downstream, looking east at the seepage collection trench and downstream toe.



Photograph A5-6 Whale Tail Dike

Date: July 26, 2023

Photo Number: 105

Description: From approx. Sta. 0+725 (east abutment), looking southwest at the upstream slope.



Photograph A5-7 Whale Tail Dike

Date: July 26, 2023

Photo Number: 104

Description: From approx. Sta. 0+725 (east abutment), looking west at the crest.



Photograph A5-8 Whale Tail Dike

Date: July 26, 2023

Photo Number: 103

Description: From approx. Sta. 0+725 (east abutment), looking west at the downstream slope.



Photograph A5-9 Whale Tail Dike

Date: July 26, 2023

Photo Number: 108

Description: From approx. Sta. 0+575, looking west at the upstream slope.



Photograph A5-10 Whale Tail Dike

Date: July 26, 2023

Photo Number: 107

Description: From approx. Sta. 0+575, looking west at the crest.



Photograph A5-11 Whale Tail Dike

Date: July 26, 2023

Photo Number: 106

Description: From approx. Sta. 0+575, looking west at the downstream slope and downstream platform.



Photograph A5-12 Whale Tail Dike

Date: July 26, 2023

Photo Number: 110

Description: From approx. Sta. 0+400, looking west at the downstream slope and downstream platform.



Photograph A5-13 Whale Tail Dike

Date: July 26, 2023

Photo Number: 109

Description: From approx. Sta. 0+400, looking east at the downstream slope and downstream platform.



Photograph A5-14 Whale Tail Dike

Date: July 26, 2023

Photo Number: 111

Description: From approx. Sta. 0+400, looking east at the crest.



Photograph A5-15 Whale Tail Dike

Date: July 26, 2023

Photo Number: 112

Description: From approx. Sta. 0+400, looking west at the crest.



Photograph A5-16 Whale Tail Dike

Date: July 26, 2023

Photo Number: 114

Description: From approx. Sta. 0+400, looking west at the upstream slope.



Photograph A5-17 Whale Tail Dike

Date: July 26, 2023

Photo Number: 113

Description: From approx. Sta. 0+400, looking east at the upstream slope.



Photograph A5-18 Whale Tail Dike

Date: July 26, 2023

Photo Number: 119

Description: From approx. Sta. 0+200 (west abutment), looking northeast at the upstream slope.



Photograph A5-19 Whale Tail Dike

Date: July 26, 2023

Photo Number: 118

Description: From approx. Sta. 0+200 (west abutment), looking northeast at the crest.



Photograph A5-20 Whale Tail Dike

Date: July 26, 2023

Photo Number: 117

Description: From approx. Sta. 0+200 (west abutment), looking northeast at the downstream slope and downstream platform. A slight depression is observed in the crest (~150 mm).



Photograph A5-21 Whale Tail Dike

Date: July 26, 2023

Photo Number: 121

Description: From approx. Sta. 0+200 on the downstream platform, looking northeast at the downstream slope and platform.



Photograph A5-22 Whale Tail Dike

Date: July 26, 2023

Photo Number: 122

Description: From approx. Sta. 0+675 downstream, looking west at the downstream slope and platform.



Photograph A5-23 Whale Tail Dike

Date: July 26, 2023

Photo Number: 101

Description: From approx. Sta. 0+725 downstream, looking northwest at the downstream side of the crest where tension cracks are visible.



Photograph A5-24 Whale Tail Dike

Date: July 26, 2023

Photo Number: 102

Description: From approx. Sta. 0+725 looking downstream at the deformation in the rockfill slope.



Photograph A5-25 Whale Tail Dike

Date: July 26, 2023

Photo Number: 99

Description: From approx. Sta. 0+775 upstream, looking west at the crest platform.



Photograph A5-26 Whale Tail Dike

Date: July 26, 2023

Photo Number: 100

Description: From approx. Sta. 0+775 downstream, looking west at the downstream crest and slope.



Photograph A5-27 Whale Tail Dike

Date: July 26, 2023

Photo Number: 120

Description: From approx. Sta. 0+150 downstream, looking east at the downstream slope and platform. Wet area observed at previous location of water resurgence.



Photograph A5-28 Whale Tail Dike

Date: July 26, 2023

Photo Number: 94

Description: From approx. Sta. 0+250 downstream of the dike. New V-Notch installation in winterized shelter.



Photograph A5-29 Whale Tail Dike

Date: July 26, 2023

Photo Number: 115

Description: From approx. Sta. 0+345 on the crest, looking downstream at depressions (~100 mm) in the downstream platform.

Appendix A6 IVR Dike D-1

Client:	AEM	By:	Marion Habersetzer
Project:	Whale Tail Project	Date:	July 25, 2023
Location:	IVR Dike	Reviewed:	Yves Boulianne

GENERAL INFORMATION			
Dam Type:	Rockfill shell with a LLDPE geomembrane liner tied in a fine filter amended with bentonite key trench and an upstream thermal berm.		
Weather Conditions:	Sunny	Temperature:	25°C

INSPECTION ITEM	OBSERVATIONS DATA	PHOTO	COMMENTS & OTHER DATA
1. DAM CREST		22, 23, 24, 25, 26, 27, 13, 14, 18, 19, 20, 21	
1.1 Crest elevation	El. 165.5 m (rockfill and liner)		
1.2 Reservoir level	U/S El. 161.31 m		IVR Attenuation Pond
Current freeboard	4.19 m (rockfill crest and liner)		Max. operational water level: 163.2 m
1.3 Distance to tailings pond (if applicable)	Not applicable		
1.4 Surface cracking	Yes		Likely related to rockfill and shallow foundation thawing after winter construction. Cracks 1-2 m long.
1.5 Unexpected settlement	Yes		Likely related to rockfill, esker and shallow foundation thawing after winter construction. Settlement of about 200 to 300 mm
1.6 Lateral movement	Not apparent		

INSPECTION ITEM	OBSERVATIONS DATA	PHOTO	COMMENTS & OTHER DATA
1.7 Other unusual conditions	None		
2. UPSTREAM SLOPE		23, 24, 25, 26, 27, 16, 27	
2.1 Slope angle	2H: 1V		Adequate
2.2 Signs of erosion	None observed		
2.3 Signs of movement (deformation)	None observed		
2.4 Cracks	None observed		
2.5 Face liner condition (if applicable)	Not observed		Liner covered in a fine filter protection layer.
2.6 Other unusual conditions	None		
3. DOWNSTREAM SLOPE		18, 19, 20, 21, 22	
3.1 Slope angle	2H:1V		Adequate
3.2 Signs of erosion	None observed		
3.3 Signs of movement (deformation)	None observed		
3.4 Cracks	None observed		
3.5 Seepage or wet areas	None observed.		
3.6 Vegetation growth	None		
3.7 Other unusual conditions	None		
4. DOWNSTREAM TOE AREA		14, 18, 19, 20, 21, 22	
4.1 Seepage from dam	None observed		Little water ponding at the toe. No flow observed.
4.2 Signs of erosion	None observed		

INSPECTION ITEM	OBSERVATIONS DATA	PHOTO	COMMENTS & OTHER DATA
4.3 Signs of turbidity in seepage water	None		
4.4 Discoloration/staining	No		
4.5 Outlet operating problem (if applicable)	Not applicable		
4.6 Other unusual conditions	None		
5. ABUTMENTS			
5.1 Seepage at contact zone (abutment/embankment)	None observed		
5.2 Signs of erosion	None observed		
5.3 Excessive vegetation	None		
5.4 Presence of rodent burrows	None observed		
5.5 Other unusual conditions	None		
6. RESERVOIR		17	
6.1 Stability of slopes	Stable		
6.2 Distance to nearest slide (if applicable)	Not applicable		
6.3 Estimate of slide volume (if applicable)	None observed		
6.4 Floating debris	None		
6.5 Other unusual conditions	None		

INSPECTION ITEM	OBSERVATIONS DATA	PHOTO	COMMENTS & OTHER DATA
7. EMERGENCY SPILLWAY/ OUTLET STRUCTURE		12, 13, 14, 15	
7.1 Surface condition	Good		
7.2 Signs of erosion	None		
7.3 Signs of movement (deformation)	None		
7.4 Cracks	None		
7.5 Settlement	None		
7.6 Presence of debris or blockage	Yes, piping in the lower spillway		
7.7 Closure mechanism operational	None		
7.8 Slope protection	None		
7.9 Instability of side slopes	None		
7.10 Other unusual conditions	None		
8. INSTRUMENTATION			
8.1 Piezometers	No		
8.2 Settlement cells	No		
8.3 Thermistors	Yes		See Section 4.3.2 of the report.
8.4 Settlement monuments	No		
8.5 Seismograph	No		
8.6 Inclinator	No		
8.7 Weirs and flow monitors	No		
8.8 Data logger(s)	Yes		
8.9 Other	No		

INSPECTION ITEM	OBSERVATIONS DATA	PHOTO	COMMENTS & OTHER DATA
9. DOCUMENTATION			
9.1 Operation, Maintenance and Surveillance (OMS) Plan			
9.1.1 OMS Plan exists	Yes		
9.1.2 OMS Plan reflects current dam conditions	Yes		
9.1.3 Date of last revision	December 2022		
9.2 Emergency Preparedness Plan (EPP)			
9.2.1 EPP exists	Yes		
9.2.2 EPP reflects current conditions	Yes		
9.2.3 Date of last revision	September 2021		
10. NOTES			
Inspector's Name	Marion Habersetzer	Date:	July 25, 2023



Photograph A6-1 IVR Dike D-1

Date: July 25, 2023

Photo Number: 23

Description: From approx. Sta. 0+540 (east abutment), looking west at the crest (thermal cap) and upstream slope.



Photograph A6-2 IVR Dike D-1

Date: July 25, 2023

Photo Number: 22

Description: From approx. Sta. 0+540 (east abutment), looking west at the crest (thermal cap) and downstream slope.



Photograph A6-3 IVR Dike D-1

Date: July 25, 2023

Photo Number: 24

Description: From approx. Sta. 0+480, looking west at the crest (thermal cap) and upstream slope.



Photograph A6-4 IVR Dike D-1

Date: July 25, 2023

Photo Number: 25

Description: From approx. Sta. 0+430, looking west at the crest and upstream slope. Presence of old tension cracks ~ 1 m from crest edge.



Photograph A6-5 IVR Dike D-1

Date: July 25, 2023

Photo Number: 21

Description: From approx. Sta. 0+430, looking west at the crest and downstream slope. Presence of tension cracks (inactive).



Photograph A6-6 IVR Dike D-1

Date: July 25, 2023

Photo Number: 27

Description: From approx. Sta. 0+280, looking northwest at the crest and upstream slope.



Photograph A6-7 IVR Dike D-1

Date: July 25, 2023

Photo Number: 26

Description: From approx. Sta. 0+300, looking east at the crest and upstream slope.



Photograph A6-8 IVR Dike D-1

Date: July 25, 2023

Photo Number: 19

Description: From approx. Sta. 0+300, looking northwest at the crest and downstream slope. Some water ponding at the toe.



Photograph A6-9 IVR Dike D-1

Date: July 25, 2023

Photo Number: 20

Description: From approx. Sta. 0+300, looking east at the crest and downstream slope. Some water ponding at the toe.



Photograph A6-10 IVR Dike D-1

Date: July 25, 2023

Photo Number: 18

Description: From approx. Sta. 0+220, looking southeast at the crest and downstream slope.



Photograph A6-11 IVR Dike D-1

Date: July 25, 2023

Photo Number: 17

Description: From approx. Sta. 0+070, looking northeast at the downstream toe and the attenuation pond.



Photograph A6-12 IVR Dike D-1

Date: July 25, 2023

Photo Number: 16

Description: From approx. Sta. 0+070, looking southeast at the crest and downstream slope.



Photograph A6-13 IVR Dike D-1

Date: July 25, 2023

Photo Number: 12

Description: From approx. Sta. 0+070, looking southwest at the emergency spillway.



Photograph A6-14 IVR Dike D-1

Date: July 25, 2023

Photo Number: 13

Description: From approx. Sta. 0+030 (west abutment), looking southeast at the crest. Presence of settlement in the rockfill surface.



Photograph A6-15 IVR Dike D-1

Date: July 25, 2023

Photo Number: 15

Description: From approx. Sta. 0+050, looking south at the spillway. Presence of piping at the outlet of the spillway.



Photograph A6-16 IVR Dike D-1

Date: July 25, 2023

Photo Number: 14

Description: From approx. Sta. 0+050, looking south at the spillway and the crest.

Appendix A7 Waste Rock Storage Facility Dike

Client:	AEM	By:	Marion Habersetzer
Project:	Whale Tail Project	Date:	July 25, 2023
Location:	WRSF Dike	Reviewed:	Yves Boulianne

GENERAL INFORMATION			
Dam Type:	Rockfill shell with a bituminous geomembrane liner tied in a fine filter amended with bentonite and a protective cover. Upstream thermal berm composed of esker partially amended with bentonite and a rockfill protection cover.		
Weather Conditions:	Sunny	Temperature:	25°C

INSPECTION ITEM	OBSERVATIONS DATA	PHOTO	COMMENTS & OTHER DATA
1. DAM CREST		65, 66, 67, 68, 69, 70, 71, 72, 73, 74	
1.1 Crest elevation	El. 158.4 m (rockfill) El. 157.8 m (liner)		
1.2 Reservoir level	U/S 152.36 (WRSF pond)		
Current freeboard	> 6 m (rockfill crest) 5.44 m (liner)		Operational water level: 154 m
1.3 Distance to tailings pond (if applicable)	Not applicable		
1.4 Surface cracking	No		Old cracks are no longer visible.
1.5 Unexpected settlement	No		
1.6 Lateral movement	Not apparent		
1.7 Other unusual conditions	None		
2. UPSTREAM SLOPE		68, 69, 70, 71	
2.1 Slope angle	2H: 1V		Adequate

INSPECTION ITEM	OBSERVATIONS DATA	PHOTO	COMMENTS & OTHER DATA
2.2 Signs of erosion	None observed		
2.3 Signs of movement (deformation)	None observed		
2.4 Cracks	None observed		
2.5 Face liner condition (if applicable)	Not observed		Liner covered by thermal berm.
2.6 Other unusual conditions	None		
3. DOWNSTREAM SLOPE		65, 74	
3.1 Slope angle	1.5H:1V		Adequate
3.2 Signs of erosion	None observed		
3.3 Signs of movement (deformation)	None observed		
3.4 Cracks	None observed		
3.5 Seepage or wet areas	None observed.		
3.6 Vegetation growth	No		
3.7 Other unusual conditions	None		
4. DOWNSTREAM TOE AREA		65, 74	
4.1 Seepage from dam	None observed		Water ponding at the toe. No flow observed.
4.2 Signs of erosion	None observed		
4.3 Signs of turbidity in seepage water	None		
4.4 Discoloration/staining	No		
4.5 Outlet operating problem (if applicable)	Not applicable		

INSPECTION ITEM	OBSERVATIONS DATA	PHOTO	COMMENTS & OTHER DATA
4.6 Other unusual conditions	None		
5. ABUTMENTS			
5.1 Seepage at contact zone (abutment/embankment)	None observed		
5.2 Signs of erosion	None observed		
5.3 Excessive vegetation	No		
5.4 Presence of rodent burrows	None observed		
5.5 Other unusual conditions	None		
6. RESERVOIR			
6.1 Stability of slopes	Stable		
6.2 Distance to nearest slide (if applicable)	Not applicable		
6.3 Estimate of slide volume (if applicable)	None observed		
6.4 Floating debris	None		
6.5 Other unusual conditions	None		
7. EMERGENCY SPILLWAY/ OUTLET STRUCTURE			
7.1 Surface condition	No spillway or outlet structure exists		
7.2 Signs of erosion			
7.3 Signs of movement (deformation)			
7.4 Cracks			

INSPECTION ITEM	OBSERVATIONS DATA	PHOTO	COMMENTS & OTHER DATA
7.5 Settlement			
7.6 Presence of debris or blockage			
7.7 Closure mechanism operational			
7.8 Slope protection			
7.9 Instability of side slopes			
7.10 Other unusual conditions			
8. INSTRUMENTATION			
8.1 Piezometers	No		
8.2 Settlement cells	No		
8.3 Thermistors	Yes		9 thermistors. See Section 4.2.2 of the report.
8.4 Settlement monuments	No		
8.5 Seismograph	No		
8.6 Inclinator	No		
8.7 Weirs and flow monitors	No		
8.8 Data logger(s)	Yes		
8.9 Other	No		
9. DOCUMENTATION			
9.1 Operation, Maintenance and Surveillance (OMS) Plan			
9.1.1 OMS Plan exists	Yes		
9.1.2 OMS Plan reflects current dam conditions	Yes		

INSPECTION ITEM	OBSERVATIONS DATA	PHOTO	COMMENTS & OTHER DATA
9.1.3 Date of last revision	December 2022		
9.2 Emergency Preparedness Plan (EPP)			
9.2.1 EPP exists	Yes		
9.2.2 EPP reflects current conditions	Yes		
9.2.3 Date of last revision	September 2021		
10. NOTES			
Inspector's Name	Marion Habersetzer	Date:	July 25, 2023



Photograph A7-1 WRSF Dike

Date: July 25, 2023

Photo Number: 65

Description: From approx. Sta. 0+350 (east abutment), looking west at the dike crest and downstream slope. Presence of water ponding at the toe.



Photograph A7-2 WRSF Dike

Date: July 25, 2023

Photo Number: 66

Description: From approx. Sta. 0+350 (east abutment), looking west at the dike crest.



Photograph A7-3 WRSF Dike

Date: July 25, 2023

Photo Number: 66

Description: From approx. Sta. 0+350 (east abutment), looking west at the upstream thermal berm crest.



Photograph A7-4 WRSF Dike

Date: July 25, 2023

Photo Number: 68

Description: From approx. Sta. 0+350 (east abutment), looking west at the upstream thermal berm slope and dewatering ramp.



Photograph A7-5 WRSF Dike

Date: July 25, 2023

Photo Number: 69

Description: From approx. Sta. 0+210, looking east at the upstream thermal berm and dewatering ramp.



Photograph A7-6 WRSF Dike

Date: July 25, 2023

Photo Number: 70

Description: From approx. Sta. 0+210, looking west at the upstream thermal berm.



Photograph A7-7 WRSF Dike

Date: July 25, 2023

Photo Number: 71

Description: From approx. Sta. 0+080 (west abutment), looking east at the upstream thermal berm slope and the upstream toe.



Photograph A7-8 WRSF Dike

Date: July 25, 2023

Photo Number: 72

Description: From approx. Sta. 0+080 (west abutment), looking east at the upstream thermal berm crest. Presence of holes (approx. 300mm)



Photograph A7-9 WRSF Dike

Date: July 25, 2023

Photo Number: 73

Description: From approx. Sta. 0+080 (west abutment), looking east at the dike crest.



Photograph A7-10 WRSF Dike

Date: July 25, 2023

Photo Number: 74

Description: From approx. Sta. 0+080 (west abutment), looking east at the downstream toe.

Appendix A8 Mammoth Dike

Client: AEM **By:** Marion Habersetzer
Project: Whale Tail Project **Date:** July 25, 2023
Location: Mammoth Dike **Reviewed:** Yves Boulianne

GENERAL INFORMATION			
Dam Type:	Rockfill shell with a bituminous geomembrane liner tied in a fine filter amended with bentonite and a protective cover.		
Weather Conditions:	Sunny	Temperature:	25°C

INSPECTION ITEM	OBSERVATIONS DATA	PHOTO	COMMENTS & OTHER DATA
1. DAM CREST		76, 77, 78, 80, 79, 81, 82, 82b	
1.1 Crest elevation	El. 155 m (rockfill) El. 153.5 m (liner)		
1.2 Reservoir level	U/S El.152.3 m (Mammoth Lake)		
Current freeboard	2.7 m (rockfill crest) 1.2 m (liner)		Operational water level: 152.5 m
1.3 Distance to tailings pond (if applicable)	Not applicable		
1.4 Surface cracking	Not apparent		
1.5 Unexpected settlement	Not apparent		
1.6 Lateral movement	Not apparent		
1.7 Other unusual conditions	Lower crest		Around Sta. 0+220. Lower crest (approx. 300mm), likely from insufficient regrading of the material. Water ponding in the depression when wet.

INSPECTION ITEM	OBSERVATIONS DATA	PHOTO	COMMENTS & OTHER DATA
2. UPSTREAM SLOPE		80, 81, 82, 82b, 77	
2.1 Slope angle	2H: 1V		Adequate
2.2 Signs of erosion	None observed		
2.3 Signs of movement (deformation)	None observed		
2.4 Cracks	None observed		
2.5 Face liner condition (if applicable)	Not observed		Liner covered by thermal berm.
2.6 Other unusual conditions	None		
3. DOWNSTREAM SLOPE		76, 77	
3.1 Slope angle	1.5H:1V		Adequate
3.2 Signs of erosion	None observed		
3.3 Signs of movement (deformation)	None observed		
3.4 Cracks	None observed		
3.5 Seepage or wet areas	None observed.		
3.6 Vegetation growth	No		
3.7 Other unusual conditions	None		
4. DOWNSTREAM TOE AREA		76, 78	
4.1 Seepage from dam	None observed		Water ponding some distance from the toe. No flow observed. The pond was being pumped out at the time of the inspection.
4.2 Signs of erosion	None observed		

INSPECTION ITEM	OBSERVATIONS DATA	PHOTO	COMMENTS & OTHER DATA
4.3 Signs of turbidity in seepage water	None		
4.4 Discoloration/staining	No		
4.5 Outlet operating problem (if applicable)	Not applicable		
4.6 Other unusual conditions	None		
5. ABUTMENTS			
5.1 Seepage at contact zone (abutment/embankment)	None observed		
5.2 Signs of erosion	None observed		
5.3 Excessive vegetation	No		
5.4 Presence of rodent burrows	None observed		
5.5 Other unusual conditions	None		
6. RESERVOIR		80, 81, 82, 82b, 77	
6.1 Stability of slopes	Stable		
6.2 Distance to nearest slide (if applicable)	Not applicable		
6.3 Estimate of slide volume (if applicable)	None observed		
6.4 Floating debris	None		
6.5 Other unusual conditions	None		

INSPECTION ITEM	OBSERVATIONS DATA	PHOTO	COMMENTS & OTHER DATA
7. EMERGENCY SPILLWAY/ OUTLET STRUCTURE	No spillway or outlet structure exists		
7.1 Surface condition			
7.2 Signs of erosion			
7.3 Signs of movement (deformation)			
7.4 Cracks			
7.5 Settlement			
7.6 Presence of debris or blockage			
7.7 Closure mechanism operational			
7.8 Slope protection			
7.9 Instability of side slopes			
7.10 Other unusual conditions			
8. INSTRUMENTATION			
8.1 Piezometers	No		
8.2 Settlement cells	No		
8.3 Thermistors	Yes		3 thermistors. See Section 4.4.2 of the report.
8.4 Settlement monuments	No		
8.5 Seismograph	No		
8.6 Inclinator	No		
8.7 Weirs and flow monitors	No		
8.8 Data logger(s)	Yes		
8.9 Other	No		

INSPECTION ITEM	OBSERVATIONS DATA	PHOTO	COMMENTS & OTHER DATA
9. DOCUMENTATION			
9.1 Operation, Maintenance and Surveillance (OMS) Plan			
9.1.1 OMS Plan exists	Yes		
9.1.2 OMS Plan reflects current dam conditions	Yes		
9.1.3 Date of last revision	December 2022		
9.2 Emergency Preparedness Plan (EPP)			
9.2.1 EPP exists	Yes		
9.2.2 EPP reflects current conditions	Yes		
9.2.3 Date of last revision	September 2021		
10. NOTES			
Inspector's Name	Marion Habersetzer	Date:	July 25, 2023

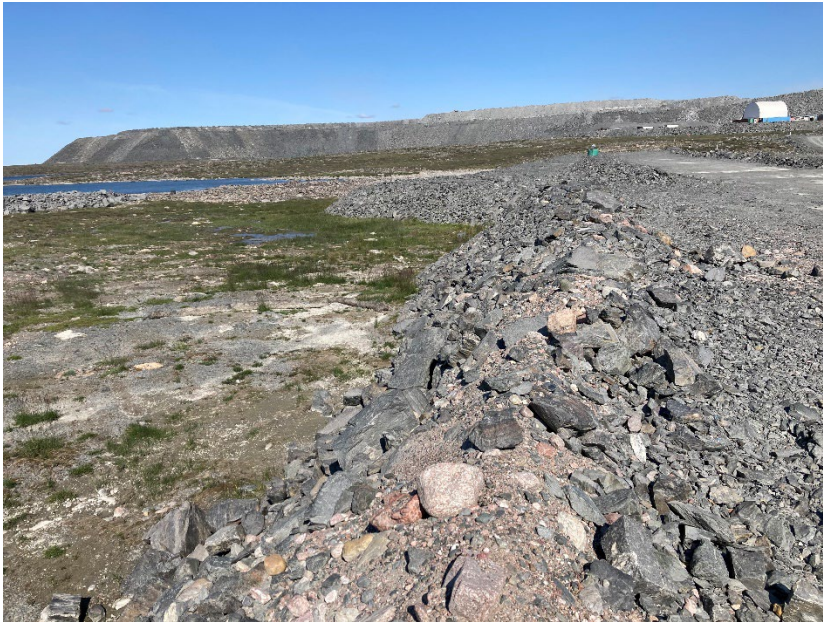

Photograph A8-1 Mammoth Dike

Date: July 25, 2023

Photo Number: 77

Description: From approx. Sta. 0+300 (south abutment), looking north to the crest and upstream liner tie-in.

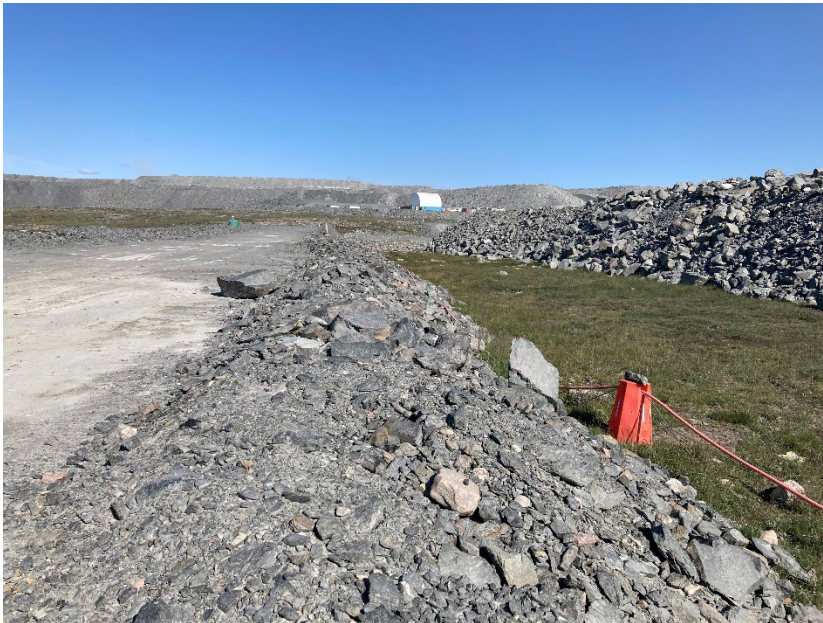

Photograph A8-2 Mammoth Dike

Date: July 25, 2023

Photo Number: 76

Description: From approx. Sta. 0+300 (south abutment), looking north to the crest and downstream slope.



Photograph A8-3 Mammoth Dike

Date: July 25, 2023

Photo Number: 79

Description: From approx. Sta. 0+100 (north abutment), looking south to the crest.



Photograph A8-4 Mammoth Dike

Date: July 25, 2023

Photo Number: 78

Description: From approx. Sta. 0+100 (north abutment), looking south downstream slope and downstream area.



Photograph A8-5 Mammoth Dike

Date: July 25, 2023

Photo Number: 80

Description: From approx. Sta. 0+110 (north abutment), looking south to the upstream liner tie-in.



Photograph A8-6 Mammoth Dike

Date: July 25, 2023

Photo Number: 81

Description: From approx. Sta. 0+180, looking north to the upstream liner tie-in.



Photograph A8-7 Mammoth Dike

Date: July 25, 2023

Photo Number: 82

Description: From approx. Sta. 0+180, looking south to the upstream liner tie-in.



Photograph A8-8 Mammoth Dike

Date: July 25, 2023

Photo Number: 82b

Description: From approx. Sta. 0+250, looking north to the upstream liner tie-in.

APPENDIX B

Tailings Storage Facility

Appendix B1 North Cell Internal Structure

INSPECTION ITEM	OBSERVATIONS DATA	PHOTO	COMMENTS & OTHER DATA
1.7 Other unusual conditions	None		Some water ponding on crest due to snow melt and precipitations.
2. UPSTREAM SLOPE		221, 222, 223, 224, 226, 228, 229, 230, 231, 232, 374	
2.1 Slope angle	Approx. 3H:1V		Rockfill
2.2 Signs of erosion	Localized erosion features on upstream slope.	228	Due to water discharge from the crest. Some erosion on the fine filter
2.3 Signs of movement (deformation)	None		
2.4 Cracks	None		Surface repaired in 2021
2.5 Face liner condition (if applicable)	In good condition		
2.6 Other unusual conditions	None		
3. DOWNSTREAM SLOPE			
3.1 Slope angle	Approx. 1.2H or 1.3 H:1V variable		Rockfill
3.2 Signs of erosion	None observed		
3.3 Signs of movement (deformation)	None observed		
3.4 Cracks	None observed		
3.5 Seepage or wet areas	None observed		
3.6 Vegetation growth	None observed		
3.7 Other unusual conditions	None		

INSPECTION ITEM	OBSERVATIONS DATA	PHOTO	COMMENTS & OTHER DATA
4. DOWNSTREAM TOE AREA		233, 234	
4.1 Seepage from dam	Yes		Pumping stations are in place downstream of the structure and in operation as needed.
4.2 Signs of erosion	None observed		
4.3 Signs of turbidity in seepage water	Not applicable		
4.4 Discoloration/staining	No		
4.5 Outlet operating problem (if applicable)	Not applicable		
4.6 Other unusual conditions			
5. ABUTMENTS			
5.1 Seepage at contact zone (abutment/embankment)	None observed		
5.2 Signs of erosion	None observed		
5.3 Excessive vegetation	No		
5.4 Presence of rodent burrows	None observed		
5.5 Other unusual conditions	None		
6. RESERVOIR			
6.1 Stability of slopes	Stable		
6.2 Distance to nearest slide	None observed		
6.3 Estimate of slide volume (if applicable)	Not applicable		
6.4 Floating debris	None observed		

INSPECTION ITEM	OBSERVATIONS DATA	PHOTO	COMMENTS & OTHER DATA
6.5 Other unusual conditions	No		
7. EMERGENCY SPILLWAY/ OUTLET STRUCTURE			
7.1 Surface condition	No spillway or outlet structure exists, only dewatering pump.		
7.2 Signs of erosion			
7.3 Signs of movement (deformation)			
7.4 Cracks			
7.5 Settlement			
7.6 Presence of debris or blockage			
7.7 Closure mechanism operational			
7.8 Slope protection			
7.9 Instability of side slopes			
7.10 Other unusual conditions			
8. INSTRUMENTATION			
8.1 Piezometers	No		
8.2 Settlement cells	No		
8.3 Thermistors	Yes		See Section 5.4.2 of the report.
8.4 Settlement monuments	Yes		16 prisms installed. See Section 5.4.2 of the report.
8.5 Seismograph	No		
8.6 Inclinator	No		

INSPECTION ITEM	OBSERVATIONS DATA	PHOTO	COMMENTS & OTHER DATA
8.7 Weirs and flow monitors	No		A temporary seepage collection and pump back system is built and will be completed at a later time according to the design.
8.8 Data logger(s)	Yes		
8.9 Other			
9. DOCUMENTATION			
9.1 Operation, Maintenance and Surveillance (OMS) Plan			
9.1.1 OMS Plan exists	Yes		
9.1.2 OMS Plan reflects current dam conditions	Yes		
9.1.3 Date of last revision	December 2022		
9.2 Emergency Preparedness Plan (EPP)			
9.2.1 EPP exists	Yes		
9.2.2 EPP reflects current conditions	Yes		
9.2.3 Date of last revision	September 2021		
10. NOTES :			
Inspector's Name	Marion Habersetzer	Date:	July 27, 2023



Photograph B1-1 Tailings Storage Facility

Date: July 27, 2023

Photo Number: 231

Description: From the North Cell Internal Structure, looking northeast toward the upstream slope and the North Cell.



Photograph B1-2 Tailings Storage Facility

Date: July 27, 2023

Photo Number: 232

Description: From the North Cell Internal Structure, looking southwest toward the upstream slope and the North Cell.



Photograph B1-3 Tailings Storage Facility

Date: July 27, 2023

Photo Number: 234

Description: From the North Cell Internal Structure, looking north toward the diversion ditch.



Photograph B1-4 Tailings Storage Facility

Date: July 27, 2023

Photo Number: 230

Description: From the North Cell Internal Structure, looking west at the North Cell and upstream slope.



Photograph B1-5 Tailings Storage Facility

Date: July 27, 2023

Photo Number: 229

Description: From the North Cell Internal Structure, looking east at the North Cell and upstream slope.



Photograph B1-6 Tailings Storage Facility

Date: July 27, 2023

Photo Number: 228

Description: From the North Cell Internal Structure, looking south at the North Cell and upstream slope. Presence of erosion on the upstream slope surface.



Photograph B1-7 Tailings Storage Facility

Date: July 27, 2023

Photo Number: 227

Description: From the North Cell Internal Structure at approx. Sta. 2+600, looking west at the upstream slope.



Photograph B1-8 Tailings Storage Facility

Date: July 27, 2023

Photo Number: 226

Description: From the North Cell Internal Structure at approx. Sta. 2+400, looking northwest at the upstream slope.



Photograph B1-9 Tailings Storage Facility

Date: July 27, 2023

Photo Number: 225

Description: From the North Cell Internal Structure at approx. Sta. 2+400, looking southwest at the upstream slope.

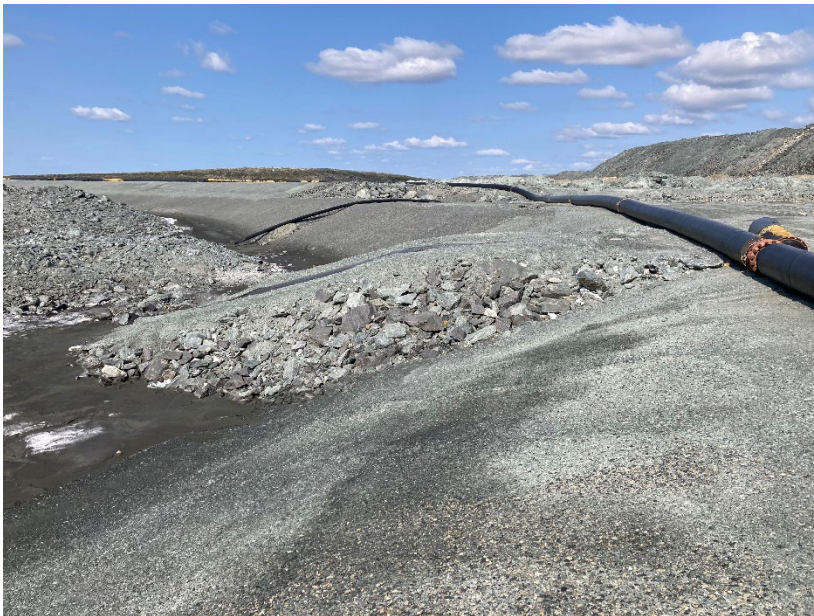

Photograph B1-10 Tailings Storage Facility

Date: July 27, 2023

Photo Number: 224

Description: From the North Cell Internal Structure at approx. Sta. 2+700, looking northwest at the upstream slope. Presence of tension crack on upstream slope (approx. 10-20 mm wide)



Photograph B1-11 Tailings Storage Facility

Date: July 27, 2023

Photo Number: 223

Description: From the North Cell Internal Structure at approx. Sta. 2+700, looking northwest at the upstream slope. Presence of tension crack on upstream slope (approx. 10-20 mm wide) and water channeling at the toe.



Photograph B1-12 Tailings Storage Facility

Date: July 27, 2023

Photo Number: 221

Description: From the North Cell Internal Structure at approx. Sta. 3+100, looking southwest at the upstream slope. Presence of tension crack on upstream slope (approx. 10-20 mm wide)



Photograph B1-13 Tailings Storage Facility

Date: July 27, 2023

Photo Number: 222

Description: From the North Cell Internal Structure at approx. Sta. 3+100, looking northeast at the upstream slope. Presence of tension crack on upstream slope (approx. 10-20 mm wide) and water channelling at the toe.



Photograph B1-14 Tailings Storage Facility

Date: July 27, 2023

Photo Number: 233

Description: From the North Cell Internal Structure, looking west at the NCIS extension in progress.



Photograph B1-15 Tailings Storage Facility

Date: July 27, 2023

Photo Number: 374

Description: From the North Cell Internal Structure at approx. Sta. 3+100, looking northwest at the upstream slope. Reported presence of seepage at the toe (dry during inspection).

Appendix B2 Saddle Dam 1

Client:	AEM	By:	Marion Habersetzer
Project:	Meadowbank	Date:	July 27, 2023
Location:	Saddle Dam 1	Reviewed:	Yves Boulianne

GENERAL INFORMATION			
Dam Type:	Rockfill embankment with inverted filter on base, upstream filters, a geomembrane liner tied in a toe till plug and protective cover.		
Weather Conditions:	Sunny	Temperature:	25°C

INSPECTION ITEM	OBSERVATIONS DATA	PHOTO	COMMENTS & OTHER DATA
1. DAM CREST		176, 177, 178, 179, 181, 184	
1.1 Crest elevation	150 m		Design 150 m
1.2 Reservoir level	149.5 m - tailings		
Current freeboard	0.5 m -tailings		Design 2 m water, 0.5 m tailings
1.3 Distance to tailings pond (if applicable)	>300 m		Tailings beach all along SD1
1.4 Surface cracking	None at time of inspection		

INSPECTION ITEM	OBSERVATIONS DATA	PHOTO	COMMENTS & OTHER DATA
1.5 Unexpected settlement	None observed		
1.6 Lateral movement	Not apparent		
1.7 Other unusual conditions	None		
2. UPSTREAM SLOPE		176, 177, 178, 179, 180, 181	
2.1 Slope angle	Approx. 3H:1V		Rockfill
2.2 Signs of erosion	None observed		
2.3 Signs of movement (deformation)	None observed		
2.4 Cracks	None observed		

INSPECTION ITEM	OBSERVATIONS DATA	PHOTO	COMMENTS & OTHER DATA
2.5 Face liner condition (if applicable)	In good condition		
2.6 Other unusual conditions	None		
3. DOWNSTREAM SLOPE		182, 183, 184	
3.1 Slope angle	Approx. 1.2H or 1.3 H:1V variable		Rockfill
3.2 Signs of erosion	None observed		
3.3 Signs of movement (deformation)	None observed		
3.4 Cracks	None observed		
3.5 Seepage or wet areas	None observed		
3.6 Vegetation growth	None observed		
3.7 Other unusual conditions	None		
4. DOWNSTREAM TOE AREA		182, 183, 184	
4.1 Seepage from dam	Uncertain		A dewatering sump is installed downstream. Water was observed ponding in that area.
4.2 Signs of erosion	None observed		
4.3 Signs of turbidity in seepage water	Not applicable		
4.4 Discoloration/staining	No		
4.5 Outlet operating problem (if applicable)	Not applicable		
4.6 Other unusual conditions			
5. ABUTMENTS			

INSPECTION ITEM	OBSERVATIONS DATA	PHOTO	COMMENTS & OTHER DATA
5.1 Seepage at contact zone (abutment/embankment)	None observed		
5.2 Signs of erosion	None observed		
5.3 Excessive vegetation	No		
5.4 Presence of rodent burrows	None observed		
5.5 Other unusual conditions	None		
6. RESERVOIR		175, 180	
6.1 Stability of slopes	Stable		
6.2 Distance to nearest slide	None observed		
6.3 Estimate of slide volume (if applicable)	Not applicable		
6.4 Floating debris	None observed		
6.5 Other unusual conditions	No		A small pond of water was observed in the tailings and is not a concern.
7. EMERGENCY SPILLWAY/ OUTLET STRUCTURE			
7.1 Surface condition	No spillway or outlet structure exists, only dewatering pump.		
7.2 Signs of erosion			
7.3 Signs of movement (deformation)			
7.4 Cracks			
7.5 Settlement			

INSPECTION ITEM	OBSERVATIONS DATA	PHOTO	COMMENTS & OTHER DATA
7.6 Presence of debris or blockage			
7.7 Closure mechanism operational			
7.8 Slope protection			
7.9 Instability of side slopes			
7.10 Other unusual conditions			
8. INSTRUMENTATION			
8.1 Piezometers	No		
8.2 Settlement cells	No		
8.3 Thermistors	Yes		See Section 5.2.2 of the report.
8.4 Settlement monuments	No		Construction drawings show settlement monuments to be installed on Stage 2 crest.
8.5 Seismograph	No		
8.6 Inclinator	No		
8.7 Weirs and flow monitors	No		Per the design, a seepage collection and pump back system is built.
8.8 Data logger(s)	Yes		
8.9 Other			
9. DOCUMENTATION			
9.1 Operation, Maintenance and Surveillance (OMS) Plan			
9.1.1 OMS Plan exists	Yes		
9.1.2 OMS Plan reflects current dam conditions	Yes		

INSPECTION ITEM	OBSERVATIONS DATA	PHOTO	COMMENTS & OTHER DATA
9.1.3 Date of last revision	December 2022		
9.2 Emergency Preparedness Plan (EPP)			
9.2.1 EPP exists	Yes		
9.2.2 EPP reflects current conditions	Yes		
9.2.3 Date of last revision	September 2021		
10. NOTES :			
Inspector's Name	Marion Habersetzer	Date:	July 27, 2023



Photograph B2-1 Saddle Dam 1

Date: July 27, 2023

Photo Number: 182

Description: From the south abutment (Sta. 0+350) looking north at the downstream face. Notice the sea-can container where a sump is installed.



Photograph B2-2 Saddle Dam 1

Date: July 29, 2023

Photo Number: 183

Description: From Sta. 0+150 looking southwest at the downstream face. Notice the sea-can container where a sump is installed.



Photograph B2-3 Saddle Dam 1

Date: July 27, 2023

Photo Number: 176

Description: From approximately Sta. 0+055, looking south at the crest and upstream slope.



Photograph B2-4 Saddle Dam 1

Date: July 27, 2023

Photo Number: 177

Description: From approximately Sta. 0+120 upstream, looking south at the crest slope. The liner is ripped under piles of 0 – 20 mm gravel.



Photograph B2-5 Saddle Dam 1

Date: July 27, 2023

Photo Number: 179

Description: From approximately Sta. 0+195 upstream, looking south at the upstream slope. Adequate tailings beach against SD1. A small pond of water is present at the surface of the tailings and is not a concern.



Photograph B2-6 Saddle Dam 1

Date: July 27, 2023

Photo Number: 178

Description: From approximately Sta. 0+195 upstream, looking north at the upstream slope. Adequate tailings beach against SD1.



Photograph B2-7 Saddle Dam 1

Date: July 27, 2023

Photo Number: 181

Description: From the south abutment looking north at the upstream slope. Adequate tailings beach against SD1.



Photograph B2-8 Saddle Dam 1

Date: July 27, 2023

Photo Number: 180

Description: From the south abutment looking east at the upstream slope and the North Cell.



Photograph B2-9 Saddle Dam 1

Date: July 27, 2023

Photo Number: 175

Description: From approximately Sta. 0+050 upstream, looking east at the North Cell.



Photograph B2-10 Saddle Dam 1

Date: July 29, 2022

Photo Number: 184

Description: From approximately Sta. 0+175 downstream, looking southwest at the crest and downstream slope.

Appendix B3 Saddle Dam 2

INSPECTION ITEM	OBSERVATIONS DATA	PHOTO	COMMENTS & OTHER DATA
2.3 Signs of movement (deformation)	None observed		
2.4 Cracks	None observed		
2.5 Face liner condition (if applicable)	Good		Wooden pallet on liner at 20+475 to remove.
2.6 Other unusual conditions	None		
3. DOWNSTREAM SLOPE		190, 191, 192	
3.1 Slope angle	Approx. 1.2H or 1.3H:1V variable		Rockfill
3.2 Signs of erosion	None observed		
3.3 Signs of movement (deformation)	None observed		
3.4 Cracks	None observed		
3.5 Seepage or wet areas	None observed on slope		
3.6 Vegetation growth	None observed		
3.7 Other unusual conditions	None		
4. DOWNSTREAM TOE AREA		190, 191, 192	
4.1 Seepage from dam	No		
4.2 Signs of erosion	None observed		
4.3 Signs of turbidity in seepage water	Not applicable		
4.4 Discoloration/staining	No		

INSPECTION ITEM	OBSERVATIONS DATA	PHOTO	COMMENTS & OTHER DATA
4.5 Outlet operating problem (if applicable)	Not applicable		
4.6 Other unusual conditions	Yes		Limited water is still ponding within the rockfill embankment between 20+275 to 20+475 approximately.
5. ABUTMENTS			
5.1 Seepage at contact zone (abutment/embankment)	None observed		
5.2 Signs of erosion	None observed		
5.3 Excessive vegetation	No		
5.4 Presence of rodent burrows	None observed		
5.5 Other unusual conditions	None		
6. RESERVOIR		186	
6.1 Stability of slopes	Stable		
6.2 Distance to nearest slide (if applicable)	None observed		
6.3 Estimate of slide volume (if applicable)	Not applicable		
6.4 Floating debris	None observed		
6.5 Other unusual conditions	No		
7. EMERGENCY SPILLWAY/ OUTLET STRUCTURE			
7.1 Surface condition	No spillway or outlet structure exists, only dewatering pump.		
7.2 Signs of erosion			
7.3 Signs of movement (deformation)			
7.4 Cracks			

INSPECTION ITEM	OBSERVATIONS DATA	PHOTO	COMMENTS & OTHER DATA
7.5 Settlement			
7.6 Presence of debris or blockage			
7.7 Closure mechanism operational			
7.8 Slope protection			
7.9 Instability of side slopes			
7.10 Other unusual conditions			
8. INSTRUMENTATION			
8.1 Piezometers	No		
8.2 Settlement cells	No		
8.3 Thermistors	Yes		See Section 5.3.2 of the report.
8.4 Settlement monuments	No		Construction drawings show displacement monitoring on Stage 2 crest.
8.5 Seismograph	No		
8.6 Inclinator	No		
8.7 Weirs and flow monitors	No		
8.8 Data logger(s)	Yes		
8.9 Other			
9. DOCUMENTATION			
9.1 Operation, Maintenance and Surveillance (OMS) Plan			
9.1.1 OMS Plan exists	Yes		
9.1.2 OMS Plan reflects current dam conditions	Yes		
9.1.3 Date of last revision	December 2022		

INSPECTION ITEM	OBSERVATIONS DATA	PHOTO	COMMENTS & OTHER DATA
9.2 Emergency Preparedness Plan (EPP)			
9.2.1 EPP exists	Yes		
9.2.2 EPP reflects current conditions	Yes		
9.2.3 Date of last revision	September 2021		
10. NOTES :			
Inspector's Name	Marion Habersetzer	Date:	July 27, 2023



Photograph B3-1 Saddle Dam 2

Date: July 27, 2023

Photo Number: 185

Description: From Saddle Dam 2 (approximately Sta. 20+110) looking southeast at the crest and upstream slope.



Photograph B3-2 Saddle Dam 2

Date: July 27, 2023

Photo Number: 186

Description: From Saddle Dam 2 (approximately Sta. 20+110) upstream, looking southeast at the North Cell. The tailings beach against SD2 is adequate.



Photograph B3-3 Saddle Dam 2

Date: July 27, 2023

Photo Number: 191

Description: From approximately Sta. 20+370 looking southeast at the crest and the downstream slope.



Photograph B3-4 Saddle Dam 2

Date: July 27, 2023

Photo Number: 192

Description: From approximately Sta. 20+370 looking northwest at the crest.



Photograph B3-5 Saddle Dam 2

Date: July 27, 2023

Photo Number: 187

Description: From approximately Sta. 20+175, looking southeast at the crest and upstream slope.



Photograph B3-6 Saddle Dam 2

Date: July 27, 2023

Photo Number: 188

Description: From approximately Sta. 20+475, looking northeast at the upstream slope.



Photograph B3-7 Saddle Dam 2

Date: July 27, 2023

Photo Number: 190

Description: From Saddle Dam 2 (approximately Sta. 20+500) downstream, looking northwest at the downstream toe and slope of Saddle Dam 2. Presence of water ponding at the toe.



Photograph B3-8 Saddle Dam 2

Date: July 27, 2023

Photo Number: 189

Description: From Saddle Dam 2 (approximately Sta. 20+520) upstream, looking northwest at the upstream slope of Saddle Dam 2. Presence of drag marks on the liner, but no holes were observed.

Appendix B4 Stormwater Dike

Client:	AEM	By:	Marion Habersetzer
Project:	Meadowbank	Date:	July 29, 2023
Location:	Stormwater Dike	Reviewed:	Yves Boulianne

GENERAL INFORMATION			
Dam Type:	Rockfill embankment, upstream filters and a bituminous geomembrane liner. Compacted till placed above liner at toe, prior to tailings deposition.		
Weather Conditions:	Sunny	Temperature:	25°C

INSPECTION ITEM	OBSERVATIONS DATA	PHOTO	COMMENTS & OTHER DATA
1. DAM CREST		364, 365, 366, 367, 368	
1.1 Crest elevation	150 m		Design 150 m
1.2 Reservoir level	138.8 – water 143.9 m (max) – tailings (South Cell) 149.5 m - tailings (North Cell)		
Current freeboard	11.2 m – water 6.1 m - tailings (South Cell) 0.5 m – tailings (North Cell)		Design 2 m in operation and 1 m at closure for water and 0.5 m for tailings.
1.3 Distance to tailings pond (if applicable)	Adequate (North Cell)		Adequate beach in place all along the dike on North Cell. Some shallow water ponding against dike in some places. Water and tailings have reached the toe of the structure in the South Cell.
1.4 Surface cracking	No		

INSPECTION ITEM	OBSERVATIONS DATA	PHOTO	COMMENTS & OTHER DATA
1.5 Unexpected settlement	No		Old tension cracks (mostly around 10+300) are inactive and are disappearing. They have since been filled with bentonite.
1.6 Lateral movement	No		
1.7 Other unusual conditions			
2. UPSTREAM SLOPE		363, 364, 365, 366, 370	
2.1 Slope angle	Approx. 3H:1V		Rockfill
2.2 Signs of erosion	None observed		
2.3 Signs of movement (deformation)	None observed		
2.4 Cracks	None observed		
2.5 Face liner condition (if applicable)	Good conditions.		
2.6 Other unusual conditions	None		
3. DOWNSTREAM SLOPE		369, 372, 373	
3.1 Slope angle	Approx. 1.2H or 1.5 H:1V variable		Rockfill
3.2 Signs of erosion	None observed		
3.3 Signs of movement (deformation)	None observed		
3.4 Cracks	None observed		
3.5 Seepage or wet areas	None observed on slope		
3.6 Vegetation growth	None observed		
3.7 Other unusual conditions	None		

INSPECTION ITEM	OBSERVATIONS DATA	PHOTO	COMMENTS & OTHER DATA
4. DOWNSTREAM TOE AREA	Not visible	372, 373	Downstream toe and berm is submerged by the South Cell pond. The berm was constructed at the downstream toe to stabilize the movement and cracks observed in 2016.
4.1 Seepage from dam	Not visible		
4.2 Signs of erosion	Not visible		
4.3 Signs of turbidity in seepage water	Not visible		
4.4 Discoloration/staining	Not visible		
4.5 Outlet operating problem (if applicable)	Not applicable		
4.6 Other unusual conditions	Not visible		
5. ABUTMENTS			
5.1 Seepage at contact zone (abutment/embankment)	None observed		
5.2 Signs of erosion	None observed		
5.3 Excessive vegetation	No		
5.4 Presence of rodent burrows	None observed		
5.5 Other unusual conditions	None		
6. RESERVOIR			
6.1 Stability of slopes	Stable		
6.2 Distance to nearest slide (if applicable)	None observed		
6.3 Estimate of slide volume (if applicable)	Not applicable		
6.4 Floating debris	None observed		

INSPECTION ITEM	OBSERVATIONS DATA	PHOTO	COMMENTS & OTHER DATA
6.5 Other unusual conditions	No		
7. EMERGENCY SPILLWAY/ OUTLET STRUCTURE	No spillway or outlet structure exists, only dewatering pump		
7.1 Surface condition			
7.2 Signs of erosion			
7.3 Signs of movement (deformation)			
7.4 Cracks			
7.5 Settlement			
7.6 Presence of debris or blockage			
7.7 Closure mechanism operational			
7.8 Slope protection			
7.9 Instability of side slopes			
7.10 Other unusual conditions			
8. INSTRUMENTATION			
8.1 Piezometers	Yes		See Section 5.5.2
8.2 Settlement cells	No		
8.3 Thermistors	Yes		See Section 5.5.2
8.4 Settlement monuments	Yes		See Section 5.5.2
8.5 Seismograph	No		
8.6 Inclinator	No		
8.7 Weirs and flow monitors	No		
8.8 Data logger(s)	No		
8.9 Other	None		

INSPECTION ITEM	OBSERVATIONS DATA	PHOTO	COMMENTS & OTHER DATA
9. DOCUMENTATION			
9.1 Operation, Maintenance and Surveillance (OMS) Plan			
9.1.1 OMS Plan exists	Yes		
9.1.2 OMS Plan reflects current dam conditions	Yes		
9.1.3 Date of last revision	December 2022		
9.2 Emergency Preparedness Plan (EPP)			
9.2.1 EPP exists	Yes		
9.2.2 EPP reflects current conditions	Yes		
9.2.3 Date of last revision	September 2021		
10. NOTES :			
Inspector's Name	Marion Habersetzer	Date:	July 29, 2023



Photograph B4-1 Stormwater Dike

Date: July 29, 2023

Photo Number: 363

Description: From the east abutment (11+100 approximately), looking west at the upstream face and the rockfill cover of the North Cell. Shallow water ponding against portion of the dike (less than 30 cm deep). Large rocks are present near the liner.



Photograph B4-2 Stormwater Dike

Date: July 29, 2023

Photo Number: 364

Description: From the east abutment (10+975 approximately), looking west at the upstream slope.



Photograph B4-3 Stormwater Dike

Date: July 29, 2023

Photo Number: 373

Description: From the east abutment (11+000 approximately), looking west at the downstream slope.



Photograph B4-4 Stormwater Dike

Date: July 29, 2023

Photo Number: 365

Description: From Sta. 10+650 looking east at the crest and upstream slope.



Photograph B4-5 Stormwater Dike

Date: July 29, 2023

Photo Number: 366

Description: From Sta. 10+650 looking west at the crest and upstream slope. Shallow water against portion of Stormwater Dike.



Photograph B4-6 Stormwater Dike

Date: July 29, 2023

Photo Number: 368

Description: From approximately Sta. 10+650 looking west at the crest.



Photograph B4-7 Stormwater Dike

Date: July 29, 2023

Photo Number: 367

Description: From approximately Sta. 10+650 looking east at the crest.



Photograph B4-8 Stormwater Dike

Date: July 29, 2023

Photo Number: 369

Description: From approximately Sta. 10+575 looking northeast. A liner weld is open at the bottom of the exposed slope.



Photograph B4-9 Stormwater Dike

Date: July 29, 2023

Photo Number: 372

Description: From approximately Sta. 10+500 looking west towards the downstream slope.



Photograph B4-10 Stormwater Dike

Date: July 29, 2023

Photo Number: 370

Description: From Sta. 10+175, looking east at the upstream slope. The tailings beach is adequate.



Photograph B4-11 Stormwater Dike

Date: July 29, 2023

Photo Number: 371

Description: From Sta.10+250, looking east at the downstream slope and the South Cell.

Appendix B5 Saddle Dam 3

Client: AEM **By:** Marion Habersetzer
Project: Meadowbank **Date:** July 27, 2023
Location: Saddle Dam 3 **Reviewed:** Yves Boulianne

GENERAL INFORMATION			
Dam Type:	Rockfill embankment with inverted filter on base, upstream filters, a geomembrane liner tied in a toe till plug and upstream till blanket.		
Weather Conditions:	Sunny	Temperature:	25°C

INSPECTION ITEM	OBSERVATIONS DATA	PHOTO	COMMENTS & OTHER DATA
1. DAM CREST		193, 195, 196	
1.1 Crest elevation	145 m		Designed to be able to be raised up to El. 150 m
1.2 Reservoir Level	138.8 m - water 131.03 m – tailings (West extremity of the South Cell)		Visually 0.7 m of settlement in tailings since 2022
Current Freeboard	6.2 (water)		Water is in contact with the structure (against erosion protection cover).
1.3 Distance To Tailings Pond (if applicable)	NA		Water is close to the structure but no tailings are planned to be in contact with the structure.
1.4 Surface Cracking	None at time of inspection		
1.5 Unexpected Settlement	None observed		
1.6 Lateral Movement	Not apparent		

INSPECTION ITEM	OBSERVATIONS DATA	PHOTO	COMMENTS & OTHER DATA
1.7 Other Unusual Conditions	None		
2. UPSTREAM SLOPE		195	
2.1 Slope angle	3H:1V		
2.2 Signs of Erosion	None observed		
2.3 Signs of Movement (Deformation)	None observed		
2.4 Cracks	None observed		
2.5 Face liner condition (if applicable)	Good		
2.6 Other Unusual Conditions	None		
3. DOWNSTREAM SLOPE		193	
3.1 Slope angle	1.5H:1V		
3.2 Signs of Erosion	None observed		
3.3 Signs of Movement (Deformation)	None observed		
3.4 Cracks	None observed		
3.5 Seepage or Wet Areas	None observed on slope		
3.6 Vegetation Growth	None observed		
3.7 Other Unusual Conditions	None		
4. DOWNSTREAM TOE AREA		193	
4.1 Seepage from Dam	No		
4.2 Signs of Erosion	None observed		
4.3 Signs of Turbidity in Seepage Water	Not applicable		
4.4 Discoloration/staining	No		

INSPECTION ITEM	OBSERVATIONS DATA	PHOTO	COMMENTS & OTHER DATA
4.5 Outlet operating problem (if applicable)	Not applicable		
4.6 Other Conditions	Yes		A sump was constructed on the downstream side to collect the ponding water, so its level does not exceed the elevation of the granular layer of the upstream toe liner tie-in.
5. ABUTMENTS			
5.1 Seepage at contact zone (abutment/embankment)	None observed		
5.2 Signs of Erosion	None observed		
5.3 Excessive Vegetation	No		
5.4 Presence of Rodent Burrows	None observed		
5.5 Other Unusual Conditions	None		
6. RESERVOIR			
6.1 Stability of Slopes	Stable		
6.2 Distance to Nearest Slide (if applicable)	None observed		
6.3 Estimate of Slide Volume (if applicable)	Not applicable		
6.4 Floating debris	None observed		
6.5 Other Unusual Conditions	No		
7. EMERGENCY SPILLWAY/ OUTLET STRUCTURE			
7.1 Surface Condition	.		
7.2 Signs of Erosion			

INSPECTION ITEM	OBSERVATIONS DATA	PHOTO	COMMENTS & OTHER DATA
7.3 Signs of Movement (Deformation)			
7.4 Cracks			
7.5 Settlement			
7.6 Presence of Debris or Blockage			
7.7 Closure mechanism operational			
7.8 Slope Protection			
7.9 Instability of Side Slopes			
7.10 Other Unusual Conditions			
8. INSTRUMENTATION			
8.1 Piezometers	No		
8.2 Settlement Cells	No		
8.3 Thermistors	Yes		See Section 5.6.2 of the report.
8.4 Settlement Monuments	No		
8.5 Seismograph	No		
8.6 Inclinator	No		
8.7 Weirs and Flow Monitors	No		
8.8 Data logger(s)	Yes		
8.9 Other			
9. DOCUMENTATION			
9.1 Operation, Maintenance and Surveillance (OMS) Plan			
9.1.1 OMS Plan exists	Yes		
9.1.2 OMS Plan reflects current dam conditions	Yes		

INSPECTION ITEM	OBSERVATIONS DATA	PHOTO	COMMENTS & OTHER DATA
9.1.3 Date of last revision	December 2022		
9.2 Emergency Preparedness Plan (EPP)			
9.2.1 EPP exists	Yes		
9.2.2 EPP reflects current conditions	Yes		
9.2.3 Date of last revision	September 2021		
10. NOTES :			
Inspector's Name	Marion Habersetzer	Date:	July 27, 2023



Photograph B5-1 Saddle Dam 3

Date: July 27, 2023

Photo Number: 193

Description: From Sta. 20+750, looking northwest at the downstream slope and toe.



Photograph B5-2 Saddle Dam 3

Date: July 27, 2023

Photo Number: 197

Description: From Sta. 20+700, looking southeast at the crest.



Photograph B5-3 Saddle Dam 3

Date: July 27, 2023

Photo Number: 196

Description: From Sta. 20+700, looking northwest at the crest.



Photograph B5-4 Saddle Dam 3

Date: July 27, 2023

Photo Number: 195

Description: From Sta. 20+610, looking south at the upstream slope.



Photograph B5-5 Saddle Dam 3

Date: July 27, 2023

Photo Number: 194

Description: From Sta. 20+610, looking west at the downstream slope and sump.

Appendix B6 Saddle Dam 4

Client: AEM **By:** Marion Habersetzer
Project: Meadowbank **Date:** July 27, 2023
Location: Saddle Dam 4 **Reviewed:** Yves Boulianne

GENERAL INFORMATION

Dam Type:	Rockfill embankment with inverted filter on base, upstream filters, a geomembrane liner tied in a toe till plug and upstream till blanket.		
Weather Conditions:	Sunny	Temperature:	25°C

INSPECTION ITEM	OBSERVATIONS DATA	PHOTO	COMMENTS & OTHER DATA
1. DAM CREST		199, 200, 201, 202, 203, 204	
1.1 Crest elevation	145 m		Designed to be able to be raised to El. 150 m
1.2 Reservoir Level	138.8 m - water 143.9 m - tailings		Visually 0.7 m of settlement in tailings since 2022
Current Freeboard	6.2 m - water 1.1 m - tailings		
1.3 Distance to Tailings Pond (if applicable)	Approx. 100 m		
1.4 Surface Cracking	None at time of inspection		
1.5 Unexpected Settlement	None observed		
1.6 Lateral Movement	Not apparent		
1.7 Other Unusual Conditions	None		

INSPECTION ITEM	OBSERVATIONS DATA	PHOTO	COMMENTS & OTHER DATA
2. UPSTREAM SLOPE		201, 202, 203, 204, 205, 206	
2.1 Slope angle	3H:1V		
2.2 Signs of Erosion	None observed		
2.3 Signs of Movement (Deformation)	None observed		
2.4 Cracks	None observed		
2.5 Face liner condition (if applicable)	Good		
2.6 Other Unusual Conditions	None		
3. DOWNSTREAM SLOPE		198, 199, 200	
3.1 Slope angle	1.5H:1V		
3.2 Signs of Erosion	None observed		
3.3 Signs of Movement (Deformation)	None observed		
3.4 Cracks	None observed		
3.5 Seepage or Wet Areas	None observed on slope		
3.6 Vegetation Growth	None observed		
3.7 Other Unusual Conditions	None		
4. DOWNSTREAM TOE AREA		198, 199, 200	
4.1 Seepage from Dam	No		
4.2 Signs of Erosion	None observed		
4.3 Signs of Turbidity in Seepage Water	Not applicable		

INSPECTION ITEM	OBSERVATIONS DATA	PHOTO	COMMENTS & OTHER DATA
4.4 Discoloration/staining	No		
4.5 Outlet operating problem (if applicable)	Not applicable		
4.6 Other Conditions	Yes		Runoff water accumulate at the downstream side of the structure. It is pumped out so that the water level does not exceed the elevation of the granular layer of the upstream toe liner tie-in.
5. ABUTMENTS			
5.1 Seepage at contact zone (abutment/embankment)	None observed		Highly fractured bedrock observed at the western abutment.
5.2 Signs of Erosion	None observed		
5.3 Excessive Vegetation	No		
5.4 Presence of Rodent Burrows	None observed		
5.5 Other Unusual Conditions	None		
6. RESERVOIR		203	
6.1 Stability of Slopes	Stable		
6.2 Distance to Nearest Slide (if applicable)	None observed		
6.3 Estimate of Slide Volume (if applicable)	Not applicable		
6.4 Floating debris	None observed		
6.5 Other Unusual Conditions	None		
7. EMERGENCY SPILLWAY/ OUTLET STRUCTURE			
7.1 Surface Condition	No spillway or outlet structure exists, only dewatering pump.		
7.2 Signs of Erosion			

INSPECTION ITEM	OBSERVATIONS DATA	PHOTO	COMMENTS & OTHER DATA
7.3 Signs of Movement (Deformation)			
7.4 Cracks			
7.5 Settlement			
7.6 Presence of Debris or Blockage			
7.7 Closure mechanism operational			
7.8 Slope Protection			
7.9 Instability of Side Slopes			
7.10 Other Unusual Conditions			
8. INSTRUMENTATION			
8.1 Piezometers	No		
8.2 Settlement Cells	No		
8.3 Thermistors	Yes		See Section 5.6.2 of the report
8.4 Settlement Monuments	No		
8.5 Seismograph	No		
8.6 Inclinator	No		
8.7 Weirs and Flow Monitors	No		Construction drawings indicate a seepage collection system is to be constructed.
8.8 Data logger(s)	Yes		
8.9 Other			

INSPECTION ITEM	OBSERVATIONS DATA	PHOTO	COMMENTS & OTHER DATA
9. DOCUMENTATION			
9.1 Operation, Maintenance and Surveillance (OMS) Plan			
9.1.1 OMS Plan exists	Yes		
9.1.2 OMS Plan reflects current dam conditions	Yes		
9.1.3 Date of last revision	December 2022		
9.2 Emergency Preparedness Plan (EPP)			
9.2.1 EPP exists	Yes		
9.2.2 EPP reflects current conditions	Yes		
9.2.3 Date of last revision	September 2021		
10. NOTES :			
Inspector's Name	Marion Habersetzer	Date:	July 27, 2023



Photograph B6-1 Saddle Dam 4

Date: July 27, 2023

Photo Number: 200

Description: From 40+200 approximately, looking southeast at the crest and the downstream slope and toe.



Photograph B6-2 Saddle Dam 4

Date: July 27, 2023

Photo Number: 203

Description: From 40+150 approximately, looking northwest at the upstream slope and the South Cell.



Photograph B6-3 Saddle Dam 4

Date: July 27, 2023

Photo Number: 202

Description: From 40+150 approximately, looking southeast at the crest and the upstream slope.



Photograph B6-4 Saddle Dam 4

Date: July 27, 2023

Photo Number: 201

Description: From 40+250 approximately, looking northeast at the crest and the upstream slope.



Photograph B6-5 Saddle Dam 4

Date: July 27, 2023

Photo Number: 204

Description: From 40+250 approximately, looking southeast at the crest and the upstream slope.



Photograph B6-6 Saddle Dam 4

Date: July 27, 2023

Photo Number: 205

Description: From 40+300 approximately, looking southeast at the upstream slope. Presence of a pipe on the liner.



Photograph B6-7 Saddle Dam 4

Date: July 27, 2023

Photo Number: 199

Description: From 40+400 approximately, looking southeast at the crest and the downstream slope and toe.



Photograph B6-8 Saddle Dam 4

Date: July 27, 2023

Photo Number: 198

Description: From 40+450 approximately, looking southeast at the crest and the downstream slope and toe. There is some water ponding at the toe.



Photograph B6-9 Saddle Dam 4

Date: July 27, 2023

Photo Number: 206

Description: From the eastern abutment, looking northeast at the upstream toe area. Water discharged on the liner tie-in are eroding the tailings but the granular materials of the tie-in cover are in good condition.

Appendix B7 Central Dike Saddle Dam 5

Client: AEM **By:** Marion Habersetzer
Project: Meadowbank **Date:** July 27, 2023
Location: Central Dike and Saddle Dam 5 **Reviewed:** Yves Boulianne

GENERAL INFORMATION			
Dam Type:	Rockfill embankment with inverted filter on base, key trench, upstream filters, a geomembrane liner tied in a toe till plug and protective cover.		
Weather Conditions:	Sunny	Temperature:	25°C

INSPECTION ITEM	OBSERVATIONS DATA	PHOTO	COMMENTS & OTHER DATA
1. DAM CREST		208, 212, 213, 214, 215, 216, 217	
1.1 Crest Elevation	Cofferdam Crest = 110 m Rockfill crest = 145 m		
1.2 Reservoir Level	138.8 m - water 143.9 m - tailings		
Current Freeboard	6.2 m - water 1.1 m - tailings		
1.3 Distance To Tailings Pond (if applicable)	Variable		Adequate tailings beach against Central Dike. No more water ponding south of Sta. 0+850 against the Central Dike and Saddle Dam 5.
1.4 Surface Cracking	None at time of inspection		
1.5 Unexpected Settlement	None observed		
1.6 Lateral Movement	Not apparent		

INSPECTION ITEM	OBSERVATIONS DATA	PHOTO	COMMENTS & OTHER DATA
1.7 Other Unusual Conditions			
2. UPSTREAM SLOPE		208, 209, 210, 212, 214, 215, 218	
2.1 Slope angle	3:1V up to El. 130 m and 2H:1V above		
2.2 Signs of Erosion	None observed		
2.3 Signs of Movement (Deformation)	None observed		
2.4 Cracks	None observed		
2.5 Face liner condition (if applicable)			Liner covered by a granular protection layer up to El. 128 m and well protected underneath deposition fingers. Presence of gravel on the liner at Sta. 0+750 m and of a cable with a metallic plug at Sta. 0+900 m.
2.6 Other Unusual Conditions	None		
3. DOWNSTREAM SLOPE		207, 211, 220	
3.1 Slope angle	1.5H		
3.2 Signs of Erosion	None observed		
3.3 Signs of Movement (Deformation)	None observed		
3.4 Cracks	None observed		
3.5 Seepage or Wet Areas			
3.6 Vegetation Growth	None observed		
3.7 Other Unusual Conditions	None		

INSPECTION ITEM	OBSERVATIONS DATA	PHOTO	COMMENTS & OTHER DATA
4. DOWNSTREAM TOE AREA		207, 220	
4.1 Seepage from Dam	Yes	220	Presence of a water pond formed by seepage on the downstream side between the downstream toe and West Road (0+300 to 0+830 approximately). The pond is pumped back to the South Cell and maintained at El. 115 m. The pumping rate was 150 m ³ /hr at the time of the inspection.
4.2 Signs of Erosion	None observed		
4.3 Signs of Turbidity in Seepage Water	Yes		High turbidity events observed in the pond and an orange coloration was observed periodically.
4.4 Discoloration/staining	No		
4.5 Outlet operating problem (if applicable)	Not applicable		
4.6 Other Unusual Conditions			
5. ABUTMENTS			
5.1 Seepage at contact zone (abutment/embankment)	None observed		
5.2 Signs of Erosion	None observed		
5.3 Excessive Vegetation	No		
5.4 Presence of Rodent Burrows	None observed		
5.5 Other Unusual Conditions	None		

INSPECTION ITEM	OBSERVATIONS DATA	PHOTO	COMMENTS & OTHER DATA
6. RESERVOIR			
6.1 Stability of Slopes	Stable		
6.2 Distance to Nearest Slide	None observed		
6.3 Estimate of Slide Volume (if applicable)	Not applicable		
6.4 Floating debris	None observed		
6.5 Other Unusual Conditions	None		
7. EMERGENCY SPILLWAY/ OUTLET STRUCTURE	No spillway or outlet structure exists, only dewatering pump.		
7.1 Surface Condition			
7.2 Signs of Erosion			
7.3 Signs of Movement (Deformation)			
7.4 Cracks			
7.5 Settlement			
7.6 Presence of Debris or Blockage			
7.7 Closure mechanism operational			
7.8 Slope Protection			
7.9 Instability of Side Slopes			
7.10 Other Unusual Conditions			

INSPECTION ITEM	OBSERVATIONS DATA	PHOTO	COMMENTS & OTHER DATA
8. INSTRUMENTATION			
8.1 Piezometers	Yes		See Sections 5.6.2 and 5.7.2 of the report.
8.2 Settlement Cells	No		
8.3 Thermistors	Yes		See Section 5.7.2 of the report.
8.4 Settlement Monuments	No		
8.5 Seismograph	No		
8.6 Inclinator	No		
8.7 Weirs and Flow Monitors	No		
8.8 Data logger(s)	Yes		
8.9 Other			
9. DOCUMENTATION			
9.1 Operation, Maintenance and Surveillance (OMS) Plan			
9.1.1 OMS Plan exists	Yes		
9.1.2 OMS Plan reflects current dam conditions	Yes		
9.1.3 Date of last revision	December 2022		
9.2 Emergency Preparedness Plan (EPP)			
9.2.1 EPP exists	Yes		
9.2.2 EPP reflects current conditions	Yes		
9.2.3 Date of last revision	September 2021		

INSPECTION ITEM	OBSERVATIONS DATA	PHOTO	COMMENTS & OTHER DATA
10. NOTES :			
Inspector's Name	Marion Habersetzer	Date:	July 27, 2023



Photograph B7-1 Central Dike and Saddle Dam 5

Date: July 27, 2023

Photo Number: 219

Description: From approximately Sta. 0+400 (deposition point) looking west at the South Cell. Adequate tailings beach against the south section of the structure.



Photograph B7-2 Central Dike and Saddle Dam 5

Date: July 27, 2023

Photo Number: 218

Description: From approximately Sta. 0+400 (deposition point) looking south at the upstream slope. Adequate tailings beach against the south section of the structure.



Photograph B7-3 Central Dike and Saddle Dam 5

Date: July 27, 2023

Photo Number: 216

Description: From approximately Sta. 0+720 looking south at the crest.



Photograph B7-4 Central Dike and Saddle Dam 5

Date: July 27, 2023

Photo Number: 217

Description: From approximately Sta. 0+720 looking north at the crest.



Photograph B7-5 Central Dike and Saddle Dam 5

Date: July 27, 2023

Photo Number: 214

Description: From approximately Sta. 0+720 looking south at the crest and the upstream slope.



Photograph B7-6 Central Dike and Saddle Dam 5

Date: July 27, 2023

Photo Number: 215

Description: From approximately Sta. 0+720 looking north at the crest and the upstream slope.



Photograph B7-7 Central Dike and Saddle Dam 5

Date: July 27, 2023

Photo Number: 211

Description: From approximately Sta. 0+875, looking north at the downstream slope and toe.



Photograph B7-8 Central Dike and Saddle Dam 5

Date: July 27, 2023

Photo Number: 212

Description: From approximately Sta. 0+800, looking north at the crest and the upstream slope.



Photograph B7-9 Central Dike and Saddle Dam 5

Date: July 27, 2023

Photo Number: 213

Description: From approximately Sta. 0+800, looking north at the crest.



Photograph B7-10 Central Dike and Saddle Dam 5

Date: July 27, 2023

Photo Number: 220

Description: From approximately Sta. 0+900 downstream, looking north at the downstream pond.



Photograph B7-11 Central Dike and Saddle Dam 5

Date: July 27, 2023

Photo Number: 210

Description: From approximately Sta. 0+950, looking south at the upstream slope. Presence of gravel on the liner.



Photograph B7-12 Central Dike and Saddle Dam 5

Date: July 27, 2023

Photo Number: 208

Description: From approximately Sta. 1+050 looking west at the upstream slope of SD5.



Photograph B7-13 Central Dike and Saddle Dam 5

Date: July 27, 2023

Photo Number: 209

Description: From approximately Sta. 1+000 looking east at the upstream slope of SD5 and Central Dike. Water is ponding against the liner.



Photograph B7-14 Central Dike and Saddle Dam 5

Date: July 27, 2023

Photo Number: 207

Description: From approximately Sta. 1+100 looking southeast at the downstream slope and toe of SD5.

APPENDIX C

Instrumentation Thermal Maps

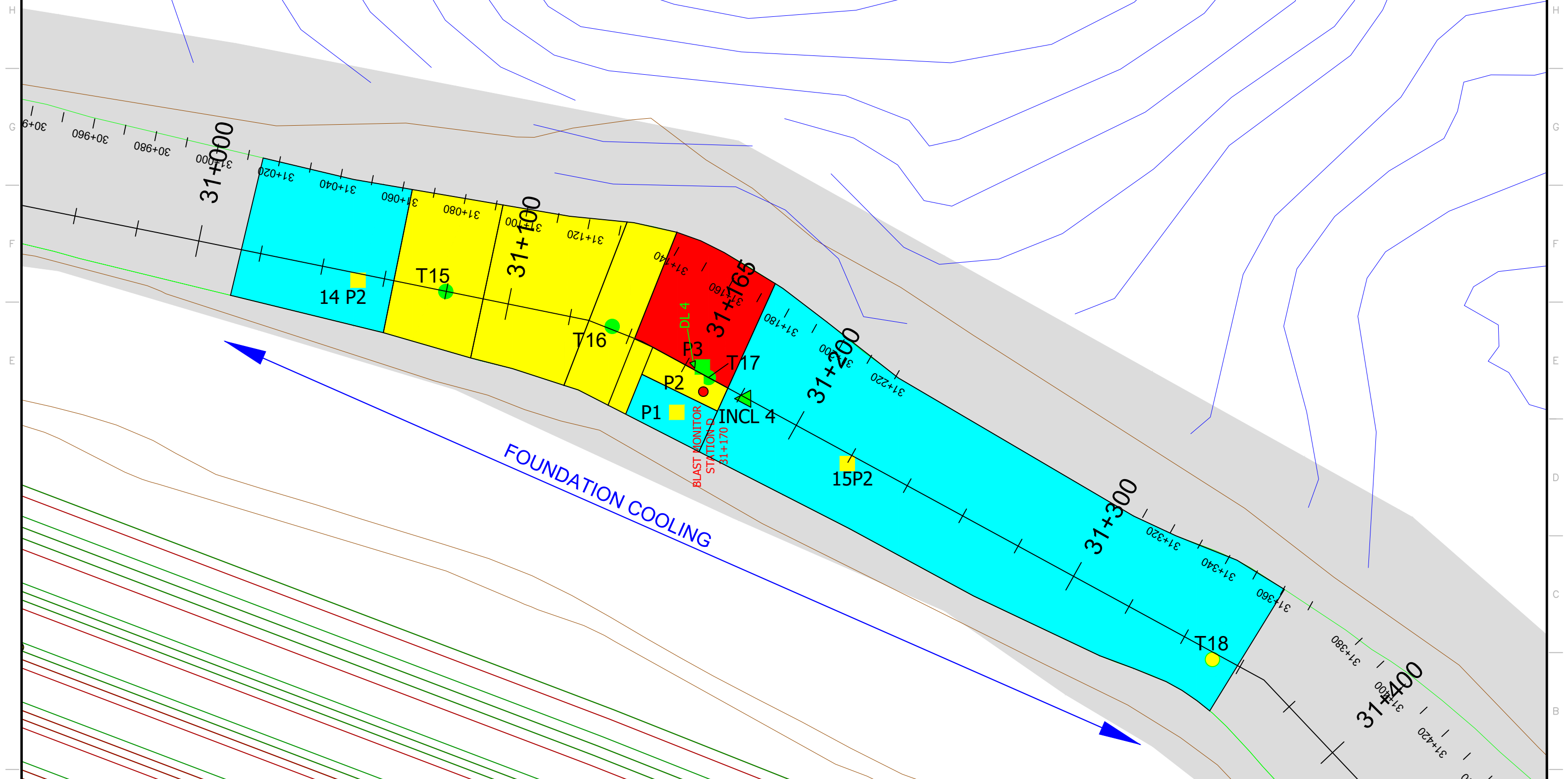

THE INFORMATION HERE ON IS THE PROPERTY OF AECOM-EAGLE LTD. AND MUST BE RETURNED UPON REQUEST.
 WITHOUT WRITTEN PERMISSION, ANY COPYING, TRANSMISSION, TO STORES AND ANY USE, EXCEPT THAT FOR WHICH IT IS LOANED ARE PROHIBITED.
 © AECOM-EAGLE LTD.

DRAWN BY G.BARIL/DAHM	DATE AUG_2022
SURVEY CHECK	DATE
GEOLOGY CHECK	DATE
ENGINEERING CHECK ENGINEERING	DATE ENG_DATE

MEADOWBANK_COMPLEX
 ENGINEERING
BAY_GOOSE_INSTRUMENTATION
31+020_TO_31+220
CENTRAL_CHANNEL

SCALE	DATE	FILE CAD
-------	------	-------------

8 7 6 5 4 3 2 1

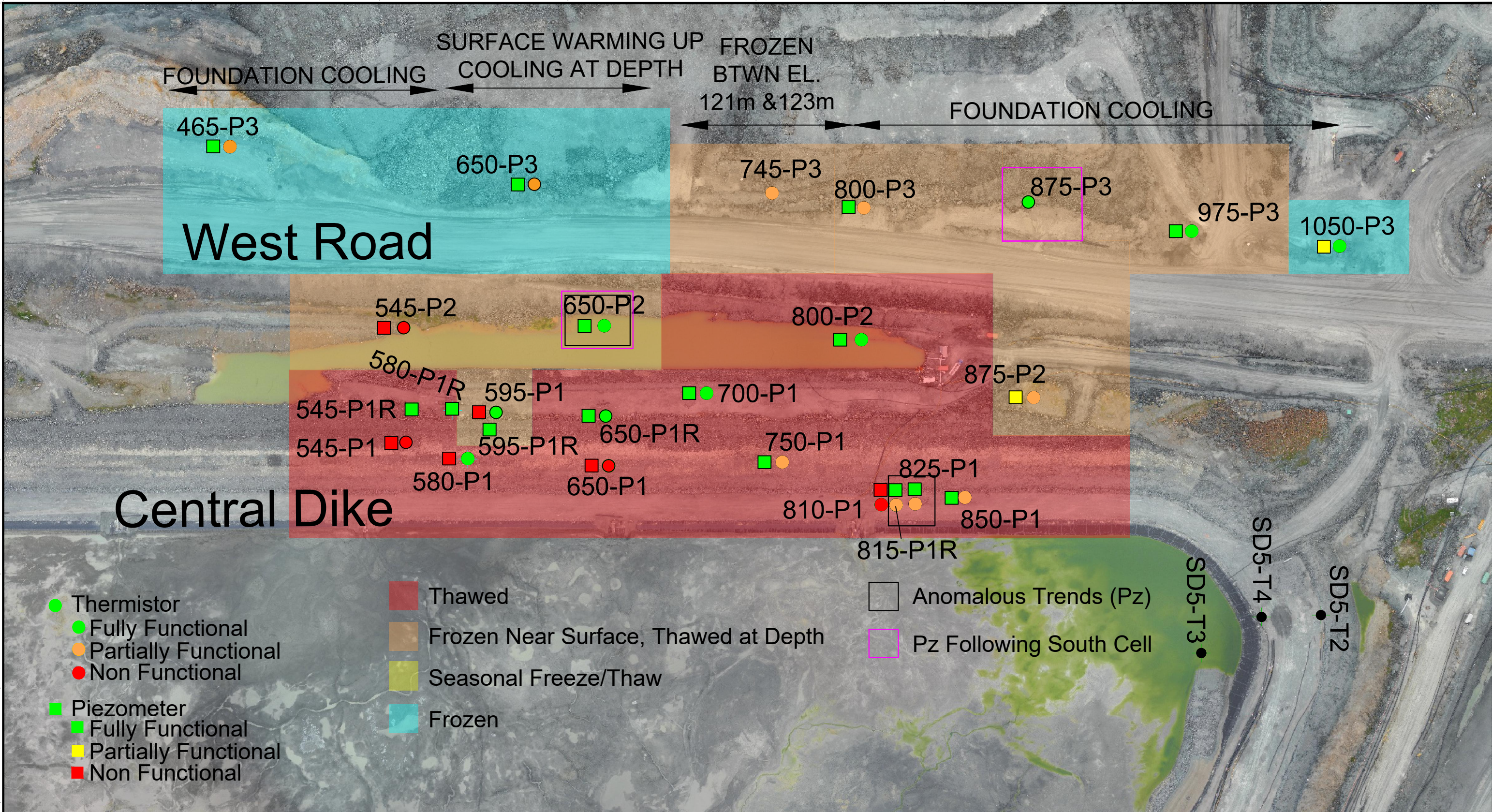

- Thermistor
- Fully Functional
- Partially Functional
- Non Functional
- Piezometer
- Fully Functional
- Partially Functional
- Non Functional

- Thawed
- Frozen Near Surface, Thawed at Depth
- Seasonal Freeze/Thaw
- Frozen

- Anomalous Trends (Pz)
- Pz Following South Cell

DRAWN BY	DATE	CHECKLIST	INITIALS
SURVEY CHECK	DATE		
GEOLOGY CHECK	DATE		
ENGINEERING CHECK	DATE		

MEADOWBANK DIVISION
ENGINEERING
CENTRAL DIKE
0+400 TO 1+100

SCALE **N.T.S.** DATE FILE **.DWG**

THE INFORMATION HERE ON IS THE PROPERTY OF ADAMS-ENGLE LTD. AND MUST BE RETURNED UPON REQUEST. WITHOUT WRITTEN PERMISSION, ANY COPYING, TRANSMITTAL, TO OTHERS AND ANY USE EXCEPT THAT FOR WHICH IT IS LOANED ARE PROHIBITED. © ADAMS-ENGLE LTD.

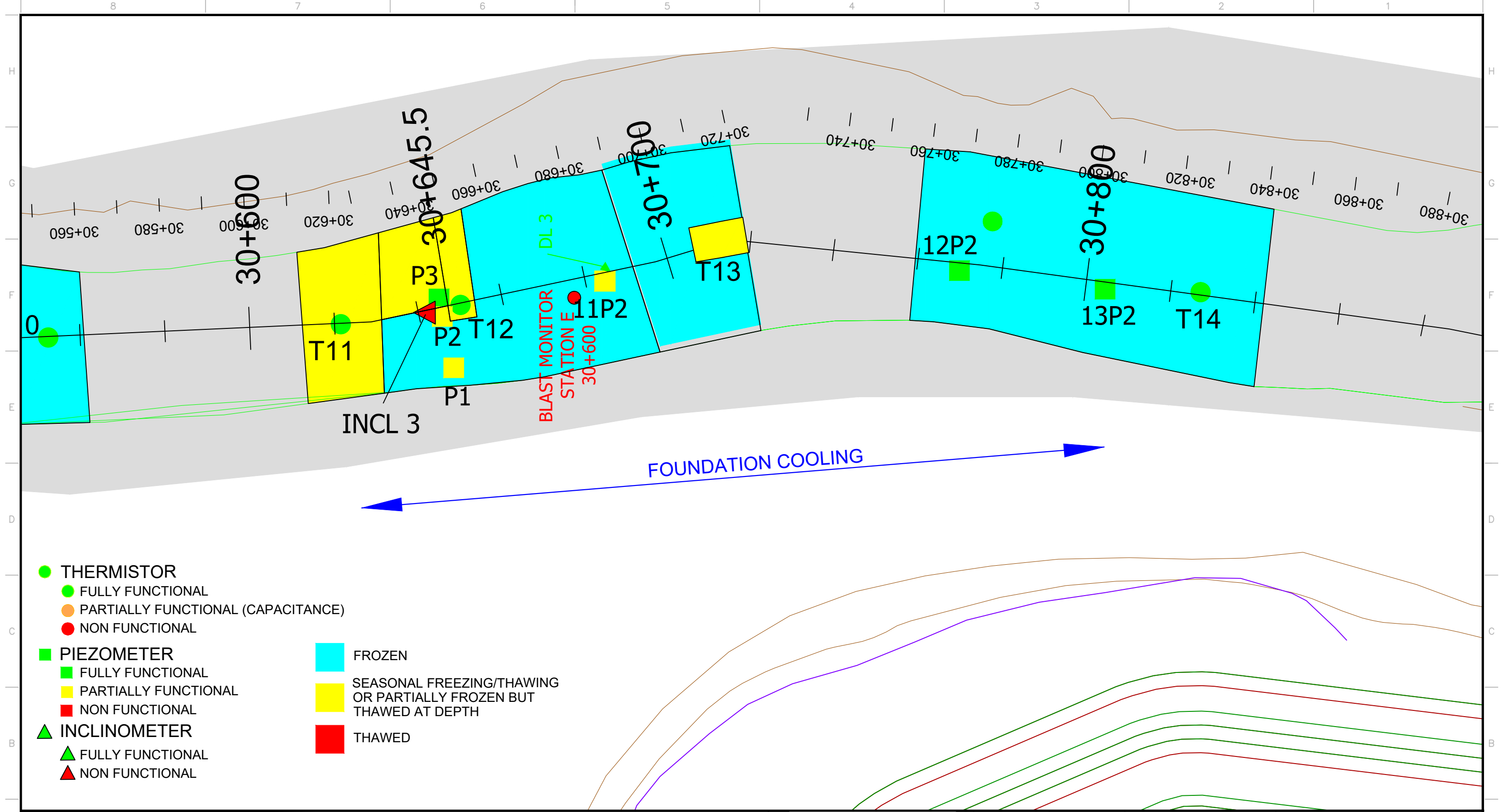

- THERMISTOR
 - FULLY FUNCTIONAL
 - PARTIALLY FUNCTIONAL (CAPACITANCE)
 - NON FUNCTIONAL
- PIEZOMETER
 - FULLY FUNCTIONAL
 - PARTIALLY FUNCTIONAL
 - NON FUNCTIONAL
- ▲ INCLINOMETER
 - ▲ FULLY FUNCTIONAL
 - ▲ NON FUNCTIONAL
- FROZEN
- SEASONAL FREEZING/THAWING OR PARTIALLY FROZEN BUT THAWED AT DEPTH
- THAWED

DRAWN BY G.BARILIT.DAHM	DATE AUG_2022
SURVEY CHECK	DATE
GEOLOGY CHECK	DATE
ENGINEERING CHECK	DATE
ENGINEERING	ENG_DATE

MEADOWBANK_COMPLEX
 ENGINEERING
BAY_GOOSE_INSTRUMENTATION
 30+645 TO 30+804
 CENTRAL_SHALLOWS

SCALE: _____ DATE: _____ FILE: CAD

THE INFORMATION HERE ON IS THE PROPERTY OF AKNOS-ENGLE LTD. AND MUST BE RETURNED UPON REQUEST. WITHOUT WRITTEN PERMISSION, ANY COPYING, TRANSMITTAL, TO OTHERS AND ANY USE EXCEPT THAT FOR WHICH IT IS LOANED ARE PROHIBITED. © AKNOS-ENGLE LTD.

- THERMISTOR
- FULLY FUNCTIONAL
- PARTIALLY FUNCTIONAL (CAPACITANCE)
- NON FUNCTIONAL
- PIEZOMETER
- FULLY FUNCTIONAL
- PARTIALLY FUNCTIONAL
- NON FUNCTIONAL
- ▲ INCLINOMETER
- ▲ FULLY FUNCTIONAL
- ▲ NON FUNCTIONAL

- FROZEN
- SEASONAL FREEZING/THAWING OR PARTIALLY FROZEN BUT THAWED AT DEPTH
- THAWED

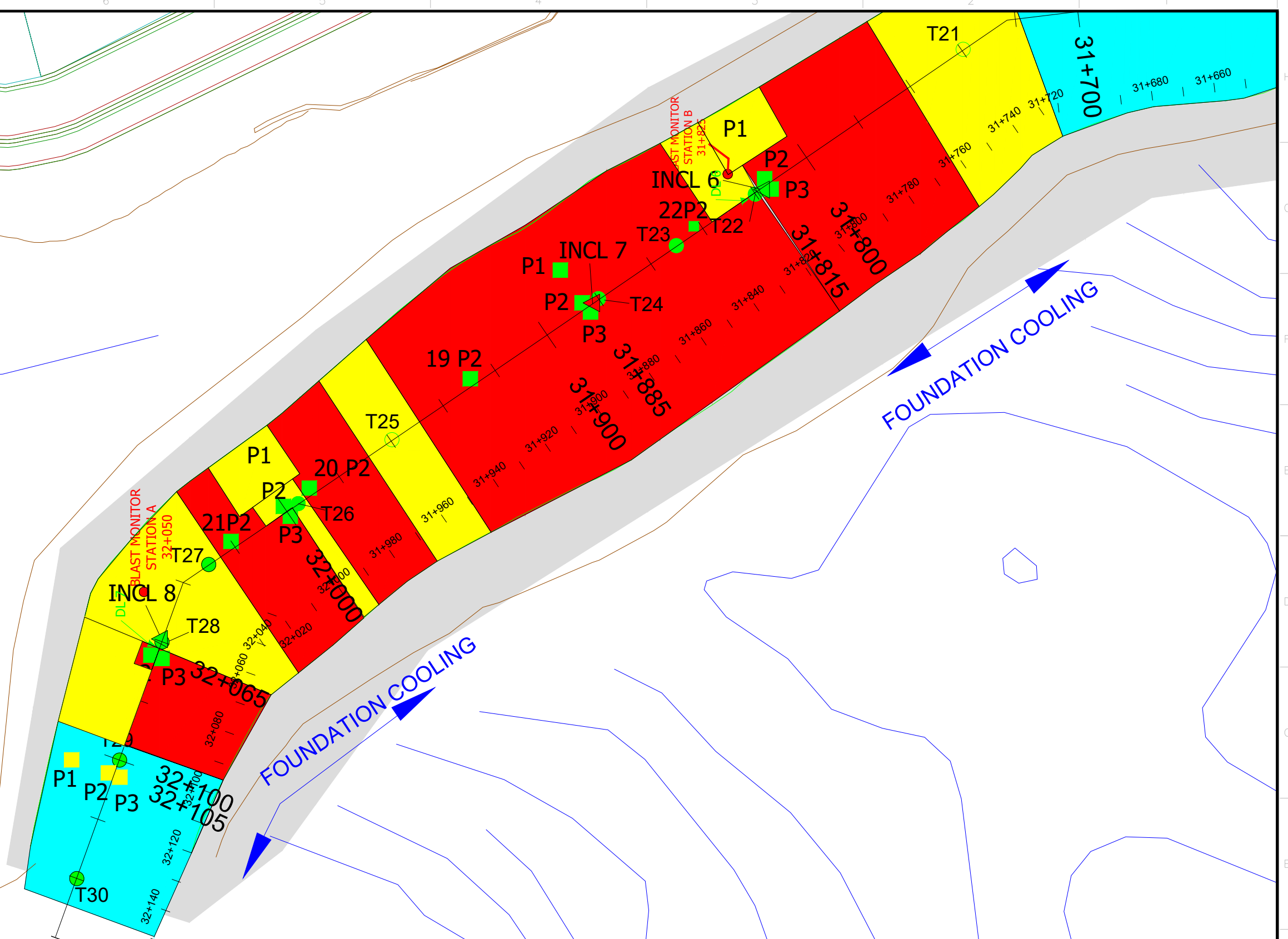

DRAWN BY G.BARIL/T.DAHM	DATE AUG_2002
SURVEY CHECK	DATE
GEOLOGY CHECK	DATE
ENGINEERING CHECK ENGINEERING	DATE ENG_DATE

MEADOWBANK_COMPLEX
ENGINEERING
BAY_GOOSE_INSTRUMENTATION
31+815_TO_32+105
CHANNEL_1_&_2

SCALE	DATE	FILE CAD
-------	------	-------------

THE INFORMATION HERE ON IS THE PROPERTY OF AKOECO-ENGLER LTD. AND MUST BE RETURNED UPON REQUEST. WITHOUT WRITTEN PERMISSION, ANY COPYING, TRANSMISSION, TO OTHERS AND ANY USE EXCEPT THAT FOR WHICH IT IS LOANED ARE PROHIBITED. © AKOECO-ENGLER LTD.

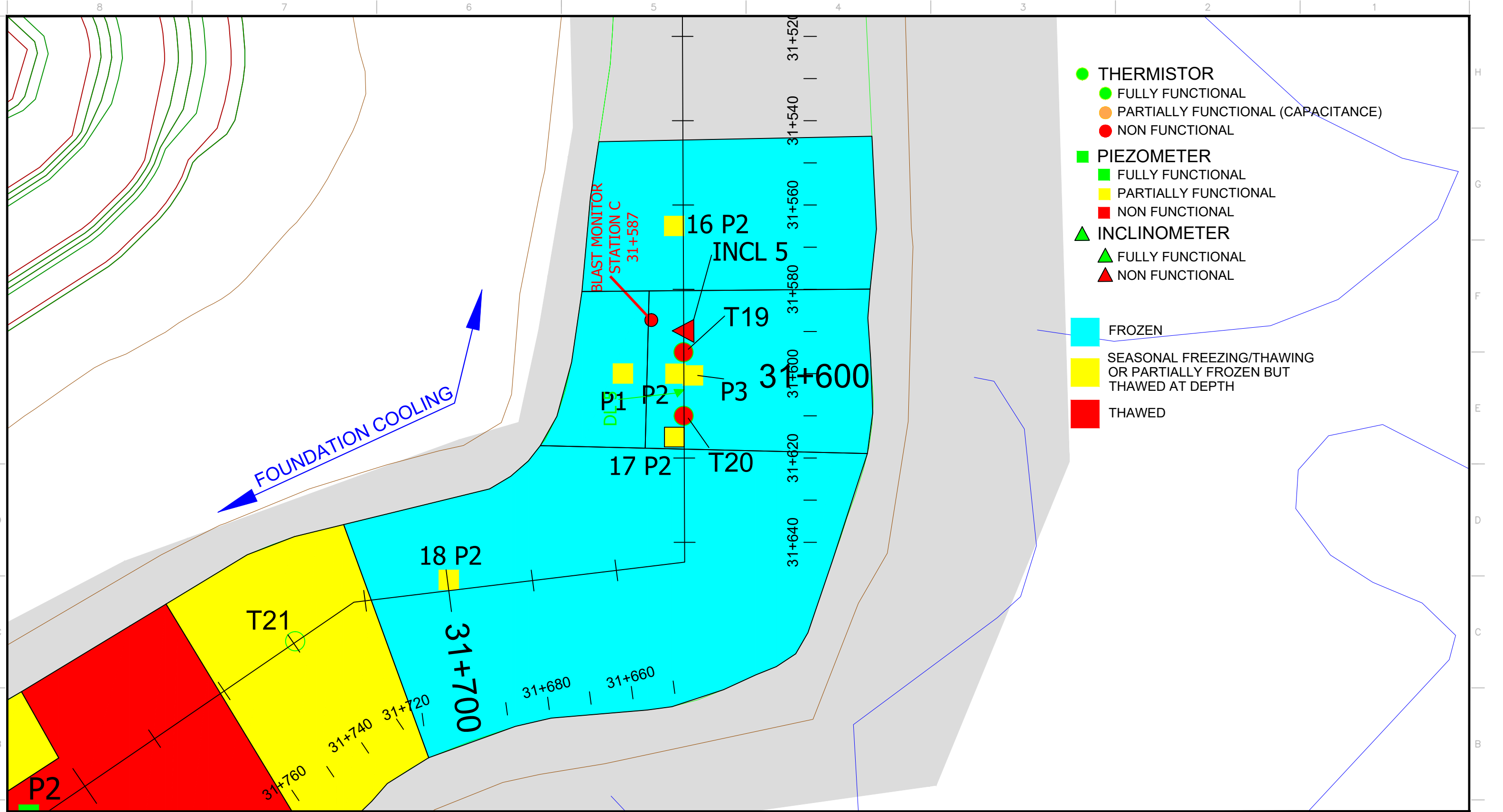

DRAWN BY G.BARIL/T.DAHM	DATE AUG_2022
SURVEY CHECK	DATE
GEOLOGY CHECK	DATE
ENGINEERING CHECK	DATE
ENGINEERING	ENG_DATE

MEADOWBANK_COMPLEX
ENGINEERING
BAY_GOOSE_INSTRUMENTATION
31+565_TO_31+700
CHANNEL_3

SCALE	DATE	FILE CAD
-------	------	-------------

THE INFORMATION HEREON IS THE PROPERTY OF ADMCO-EAGE LTD. AND MUST BE RETURNED UPON REQUEST. WITHOUT WRITTEN PERMISSION, ANY COPYING, TRANSMITTAL, TO OTHERS AND ANY USE EXCEPT THAT FOR WHICH IT IS LOANED ARE PROHIBITED. © ADMCO-EAGE LTD.

- THERMISTOR
 - FULLY FUNCTIONAL
 - NON FUNCTIONAL
- PIEZOMETER
 - FULLY FUNCTIONAL
 - PARTIALLY FUNCTIONAL
 - NON FUNCTIONAL
- ▲ INCLINOMETER
 - ▲ FULLY FUNCTIONAL
 - ▲ NON FUNCTIONAL

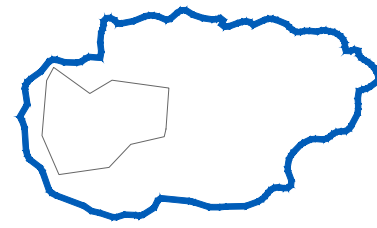

SECOND PORTAGE LAKE

EAST DIKE

EAST ROAD

TH:

- FROZEN
- SEASONAL FREEZING/THAWING OR PARTIALLY FROZEN BUT THAWED AT DEPTH
- THAWED

PZ:

- FAST YEARLY INCREASE
- SHARP YEARLY INCREASE SINCE 2021 BEFORE SPRING (Pz 60+190 P2)

FOUNDATION COOLING

FOUNDATION COOLING

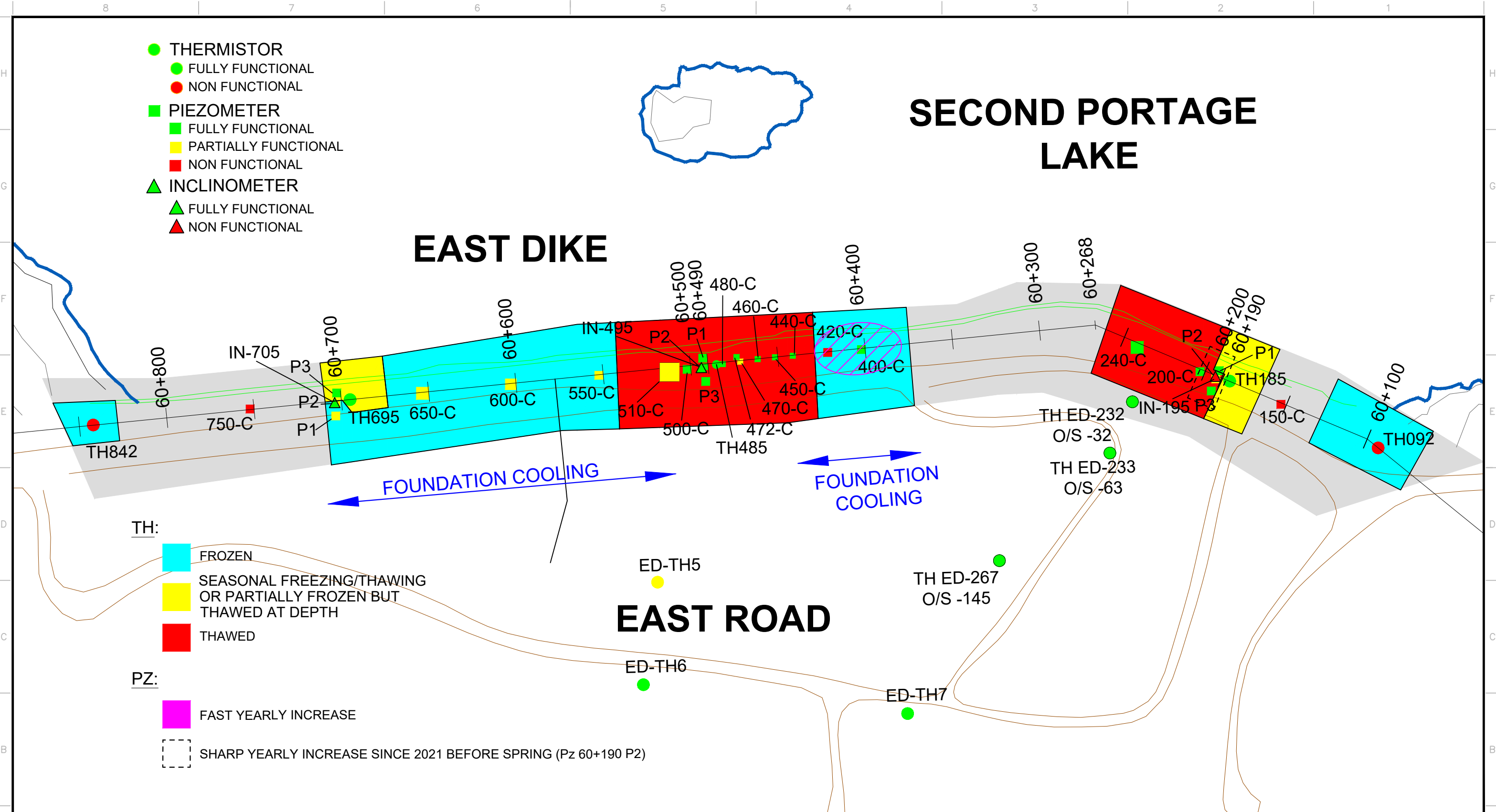

DRAWN BY T.DAHM	DATE AUG_2022
SURVEY CHECK	DATE
GEOLOGY CHECK	DATE
ENGINEERING CHECK ENGINEERING	DATE ENG_DATE

MEADOWBANK_COMPLEX
ENGINEERING
EAST_DIKE_INSTRUMENTATION

SCALE	DATE	FILE CAD
-------	------	-------------

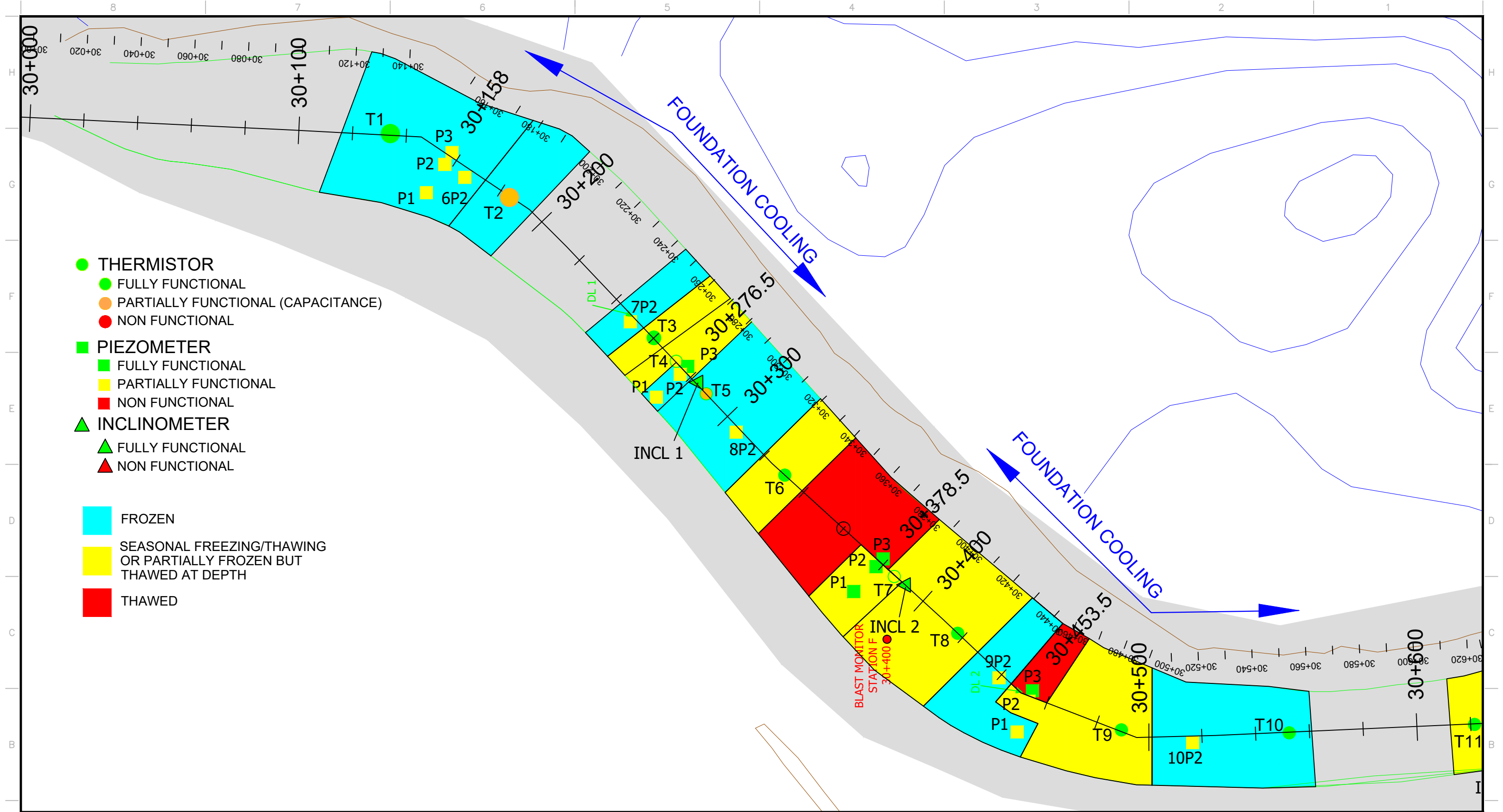

- THERMISTOR
 - FULLY FUNCTIONAL
 - PARTIALLY FUNCTIONAL (CAPACITANCE)
 - NON FUNCTIONAL
- PIEZOMETER
 - FULLY FUNCTIONAL
 - PARTIALLY FUNCTIONAL
 - NON FUNCTIONAL
- ▲ INCLINOMETER
 - ▲ FULLY FUNCTIONAL
 - ▲ NON FUNCTIONAL

- FROZEN
- SEASONAL FREEZING/THAWING OR PARTIALLY FROZEN BUT THAWED AT DEPTH
- THAWED

DRAWN BY G.BARIL/T.DAHM	DATE AUG_2022
SURVEY CHECK	DATE
GEOLOGY CHECK	DATE
ENGINEERING CHECK ENGINEERING	DATE ENG_DATE

MEADOWBANK_COMPLEX
ENGINEERING
BAY_GOOSE_INSTRUMENTATION
30+158_TO_30+517
NORTH_CHANNEL

SCALE	DATE	FILE CAD
-------	------	-------------

THE INFORMATION HERE ON IS THE PROPERTY OF AKINCI-EGALE LTD. AND MUST BE RETURNED UPON REQUEST. WITHOUT WRITTEN PERMISSION, ANY COPYING, TRANSMITTAL, TO OTHERS AND ANY USE EXCEPT THAT FOR WHICH IT IS LOANED ARE PROHIBITED. © AKINCI-EGALE LTD.

APPENDIX D

All-Weather Private Road

Appendix D1 All Weather Access Road Observation

STATION	NAME	STRUCTURE DESCRIPTION	COMMENTS
0+430	PRC1	1x600 mm CSP	Culvert owned by the town and not AEM. Minor damage to outlet. Minor obstruction of the outlet. Still in good condition. No action required
0+470	PRC2	2x600 mm CSP	Culvert owned by the town and not AEM. Good condition
1+380	PRC3	1x600 mm CSP	Culvert owned by the town and not AEM. Good condition
2+550	R-00A	1x600 mm CSP	No sign of any flow. Inlet partially collapsed, outlet entirely collapsed with signs of obstruction from road material.
4+260	PC-14	2x600 mm CSP	These 2 culverts are too damaged to function any longer. If needed, new culvert should be installed further north.
5+200	Quarry 1		Rocks walls are generally clean and stable.
~5+700	unnamed	1x600 mm CSP	The inlet is buried in gravel. The outlet is half-buried.
8+750	R02 Centre Bridge	30m Acrow Panel Bridge	In general good condition. The two corrugated steel bins at both abutments show deformation under the weight of the bridge.
8+830	PC-17A	2x1800 mm CSP	Sign of erosion beneath the inlet and flow of water occurring beneath the culvert. The 1800 CSP were installed too high. While conditions are not perfect, they have proven stable over the past years. No sign of degradation from last year on both the inlet and outlet sides. Flow was observed beneath the culvert in the past, but in 2019 the flow moved further south (5-10 m from culvert). Stable, to keep monitoring for evolution.
8+850	PC-17	2x1200 mm CSP	The inlet is damaged but functional.

STATION	NAME	STRUCTURE DESCRIPTION	COMMENTS
9+952	PC-1	1x600 mm CSP	In good condition
10+580	R-03	1x600 mm CSP	In good condition
12+050	R-04	1x1200 mm CSP	In good condition
12+745	PC-13	1x600 mm CSP	In good condition but inlet slightly bent.
13+250	Quarry 2		The wall is mostly clean. One steep area is unstable and would require cleaning if operations resume.
13+405	PC-2	1x600 mm CSP	In good condition
13+685	PC-3	1x600 mm CSP	In good condition
13+950	unnamed	1x600 mm CSP	In good condition
14+910	PC-4	1x600 mm CSP	In good condition
15+745	R-05A	1x1200 mm CSP	In good condition
17+600	R05 Center Bridge	30m Acrow Panel Bridge	In good condition. Minor damage to the bin wall of both abutments as a result of past snow removal activities. No reparation required yet.
18+280	PC-5	1x600 mm CSP	In good general condition, but inlet slightly damaged.
18+900	PC-6	1x600 mm CSP	In good condition
20+240	PC-7A	2x600 mm CSP	In general good condition. The outlet of the northern culvert is getting buried, with the gravel getting washed out.
20+250	PC-7	1x600 mm CSP	The outlet of the culvert is partly buried and to be cleaned.
23+100	R06 Center Bridge	30 m Acrow Panel Bridge	In good condition. Limited surficial erosion of granular material on North abutment.

STATION	NAME	STRUCTURE DESCRIPTION	COMMENTS
23+700	Quarry 3		No entry due to falcons nesting.
25+900	R-07	1x1200 mm CSP	In good condition
29+420	PC-8	1x600 mm CSP	In good condition
31+300	Quarry 4		Quarry flooded. In good condition.
34+650	Quarry 5		Rock walls are in good and stable condition, except for a small portion on the east side.
35+690	PC-9	1x600 mm CSP	In good condition.
36+470	Quarry 6		The remaining rock walls are clean and stable.
36+865	PC-10	1x600 mm CSP	The inlet is buried, the outlet is half buried.
39+552	PC-11	1x600 mm CSP	In good condition. The inlet is too high and water is flowing underneath it. Not much flow observed, outlet was not visible, possibly buried.
39+800	Quarry 7		The quarry walls are in unstable condition with loose rocks. Scaling is recommended before resuming activities. Presence of water ponding in the springtime.
41+300	PC-12	1x600 mm CSP	In good condition, almost submerged.
42+950	Quarry 8		Walls are generally stabilized with rockfill berm but some others are in loose unstable condition (South wall).
44+600	Quarry 9		Presence of unstable loose rocks and boulders along the steepest and highest wall section. Some walls are in unstable condition with loose rocks.
48+500	R09 Center Bridge	12m Rapid Span Bridge	In good general condition. A series of cracks is present on top of the South abutment (seems inactive). Some water flowing under the Northeast abutment, but no sign of erosion. To monitor.
48+900	Quarry 10		The steep west rock wall is unstable.
53+500	Quarry 11		Rock walls are clean and stable.
54+950	PC-16	1x600 mm CSP	Not observed in 2021.

STATION	NAME	STRUCTURE DESCRIPTION	COMMENTS
58+300	Quarry 12		In general good, stable condition.
62+060	R13 Center Bridge	12 m Rapid Span Bridge	In general good condition. Surficial erosion of the granular material on the Northeast Abutment.
62+350	Quarry 13		Loose blocks were observed in some portions of the rock wall, but the quarry is in general good condition. Some water ponding.
65+700	Quarry 14		Quarry flooded. Loose blocks were observed in some portions of the rock wall, but in general good condition.
67+600	Quarry 15		Steep rock wall in relatively stable condition. Some water ponding.
67+840	R-14	3x1200 mm CSP	Middle and northern culverts show small sign of erosion at the outlet and have been damaged (collapsed) inside, below the road, but it is anticipated that they will continue to perform well. The South outlet is partly buried in gravel. All of them were installed too high but function well. Water is flowing under the road between the culverts, but no sign of erosion. No action required.
69+200	R15 Centre Bridge	30 m Acrow Panel Bridge	Bin wall of both abutments were observed to be damaged but they are still holding well. Limited surficial erosion of the granular material on the South abutment The bridge is dipping toward the west side on both north and south abutments. The foundation does not show signs of failure but is slowly settling. Its condition should be monitored.
70+400	Quarry 16		Presence of unstable loose rocks and boulders but in general good condition.
72+800	Quarry 17		Steep rock wall in stable conditions.
73+800	R16 Centre Bridge	12m Rapid Span Bridge	In good condition. Flow observed under the North abutment, but no sign of erosion.
77+440	R-17	1x1200 mm CSP	In good condition
79+500	R18 Centre Bridge	12 m Rapid Span Bridge	In good condition. Limited surficial erosion of granular material on the abutments.
80+200	Quarry 18		In general good condition, south wall is high (about 8 m) with some loose blocks.

STATION	NAME	STRUCTURE DESCRIPTION	COMMENTS
80+950	R-18A	3x1200 mm CSP	In good condition.
	R-18B	1X600 mm CSP	In good condition, installed above ground surface (water can flow below culvert).
83-150	R19 Centre	12m Rapid Span Bridge	Some damage to the steel containment plates and to one pile was observed, which may be associated with snow removal activity. The damage is minor and does not affect the geotechnical integrity of the bridge. Old tension cracks in the top surface on the North abutment have disappeared. Northwest railing is bent.
84+300	Quarry 19		Rock walls are in good condition.
85+490	R-20	1x1200 mm CSP	Outlet of the culvert is slightly twisted. The middle of the culvert is slightly collapsed. The inlet is installed above the ground surface and water is able to flow beneath the culvert. No follow-up required, in stable conditions.
87+300	R-21	2x1200 mm CSP	Both culverts are slightly collapsed in the middle. Should have been installed lower to avoid erosion issue. In stable condition.
89+550	Quarry 20		Quarry walls are in good condition. Active at the time of the inspection with material loading.
93+400	Quarry 21		Quarry walls are in good condition.
93+600	R-23	1x1200 mm CSP	Minor damage near the top, but still in good condition. The culvert is installed too high and as a result there is a low flow of water through the road rockfill. The situation has been under control over the past years.
98+100	R-24	2x1200 mm CSP	Both outlets are installed too high. The outlet of the southern culvert still shows small signs of erosion, but this has been under control over the past years. Both culvert show deformation in the upper part.
99+200	Quarry 22		In relative stable condition.

STATION	NAME	STRUCTURE DESCRIPTION	COMMENTS
101+950	R-25	2x600 mm CSP	One culvert is angling up toward the downstream end and natural drainage by gravity does not occur. A second culvert alongside is well installed and should drain water for the remainder of the season. No sign of erosion observed during the inspection.
	Western diversion ditch	2x1200 mm CSP	Outlet in good condition and inlet slightly bent but still in good condition.
104+400	R-26	3x1200 mm CSP	In good condition
	Quarry 23		This is an active quarry used to store rock cores and other things. Because of the presence of loose rocks on top of steep wall, the workers who need access to the quarry should be aware of rockfall potential and stay at a minimum of 20 m away from the wall. Most of the unstable wall areas are bermed off. Areas of the quarry are flooded.

Appendix D2 Culvert Photographic Log



Photograph D2-1: PC-17A km 8+830

Date: July 28, 2023

Photo Number: 263

Description: View of the culvert outlets. No sign of degradation and the flow is stable south of the culverts (5-10 m away).



Photograph D2-2: PC-11 km 39+552

Date: July 28, 2023

Photo Number: 268

Description: View of the culvert inlet. Installed high but in good condition.



Photograph D2-3: R-14 km 67+840

Date: July 28, 2022

Photo Number: 275

Description: View of the culvert outlets. Water is flowing beneath the road between the culverts.

Appendix D3 Bridges Photographic Log



Photograph D3-1 Bridges 1 – R02 km 8+750

Date: July 28, 2023

Photo Number: 261

Description: Looking at the north abutment. The corrugated steel bin shows deformation under the weight of the bridge.



Photograph D3-2 Bridges 1 – R02 km 8+750

Date: July 28, 2023

Photo Number: 262

Description: Looking at the south abutment. The corrugated steel bin shows deformation under the weight of the bridge.



Photograph D3-3 Bridges 2 – R05 km 17+600

Date: July 28, 2023

Photo Number: 264

Description: Looking at the north abutment.



Photograph D3-4 Bridges 2 – R05 km 17+600

Date: July 28, 2023

Photo Number: 265

Description: Looking at the south abutment. Minor damage to the bin wall.



Photograph D3-5 Bridges 3 – R06 km 23+100

Date: July 28, 2023

Photo Number: 266

Description: Looking at the north abutment.



Photograph D3-6 Bridges 3 – R06 km 23+100

Date: July 28, 2023

Photo Number: 267

Description: Looking at the south abutment.



Photograph D3-7 Bridges 4 – R09 km 48+500

Date: July 28, 2023

Photo Number: 269

Description: Looking at the north abutment.



Photograph D3-8 Bridges 4 – R09 km 48+500

Date: July 28, 2023

Photo Number: 270

Description: Looking at the south abutment.



Photograph D3-9 Bridges 5 – R13 km 62+060

Date: July 28, 2023

Photo Number: 272

Description: Looking at the north abutment.



Photograph D3-10 Bridges 5 – R13 km 62+060

Date: July 28, 2023

Photo Number: 273

Description: Looking at the south abutment.



Photograph D3-11 Bridges 6 – R15 km 69+200

Date: July 28, 2023

Photo Number: 276

Description: Looking at the north abutment. Damage to the bin wall likely caused during snow removal activities. Bridge is tipping toward the west side on the abutment.



Photograph D3-12 Bridges 6 – R15 km 69+200

Date: July 28, 2023

Photo Number: 277

Description: Looking at the south abutment. Damage to the bin wall likely caused during snow removal activities. Bridge is tipping toward the west side on the abutment.



Photograph D3-13 Bridges 7 – R16 km 73+800

Date: July 28, 2023

Photo Number: 278

Description: Looking at the north abutment. In good condition.



Photograph D3-14 Bridges 7 – R16 km 73+800

Date: July 28, 2023

Photo Number: 314

Description: Looking at the south abutment. In good condition.



Photograph D3-15 Bridges 8 – R18 km 79+500

Date: July 28, 2023

Photo Number: 280

Description: Looking at the north abutment. In good condition.



Photograph D3-16 Bridges 8 – R18 km 79+500

Date: July 28, 2023

Photo Number: 281

Description: Looking at the south abutment. In good condition.



Photograph D3-17 Bridges 9 – R19 km 83+150

Date: July 28, 2023

Photo Number: 282

Description: Looking at the north abutment. Minor damage to steel plate due to snow removal activity.



Photograph D3-18 Bridges 9 – R19 km 83+150

Date: July 28, 2023

Photo Number: 283

Description: Looking at the southwest abutment. Minor damage to steel plate due to snow removal activity. Minor tension cracks, seem inactive.



Photograph D3-19 Bridges 9 – R19 km 83+150

Date: July 28, 2023

Photo Number: 284

Description: Looking at the southeast abutment. Minor damage to steel plate due to snow removal activity. Minor tension cracks, seem inactive.

APPENDIX E

Whale Tail Mine Road

Appendix E1 Whale Tail Mine Road Observations

STATION	NAME	STRUCTURE DESCRIPTION	COMMENTS	Photo
116+449	#1	450 mm	Not observed, seems to be under Vault Pad.	-
116+675	#2	300 mm		-
117+133	#3	900 mm	In good condition.	-
117+137	#3-2	900 mm		-
117+325	#4	800 mm	In good condition.	-
117+525	#5	600 mm	In good condition but inlet buried.	-
117+799	#6	600 mm	Not observed.	-
118+013	#7	900 mm	Inlet in good condition, outlet totally buried.	-
118+016	#7-2	900 mm		-
118+125	#8	900 mm	In good condition.	-
118+127	#8-2	900 mm		-
118+659	#9	600 mm	Inlet in good condition, outlet damaged and pinched.	-
119+400	Bridge 3.4		In good condition.	140: south 139: north
119+264	#10	600 mm	Inlet in good condition, outlet damaged and pinched.	-
119+850	#11	300 mm	In good condition.	-
120+183	#12	900 mm	Inlets in good condition. 3 outlets are buried.	-
120+181	#12-2	900 mm		-
120+179	#12-3	900 mm		-
120+184	#12-4	900 mm		-
120+186	#12-5	900 mm		-
120+615	#13	300 mm	Inlet in good condition, outlet not observed as it is buried.	-
120+756	#14	600 mm	In good condition.	-
120+850	#15	900 mm	In good condition.	-
121+050	#16	300 mm	Not observed.	-

STATION	NAME	STRUCTURE DESCRIPTION	COMMENTS	Photo
121+161	#17	800 mm	In good condition, outlet damaged.	-
121+330	#18	700 mm	In good condition.	-
121+574	#19	900 mm	In good condition.	-
121+931	#20	900 mm	In good condition.	-
121+929	#20-2	900 mm		
122+310	#21	300 mm	Not observed.	-
122+423	#22	600 mm	In good condition.	-
122+442	#23	600 mm	In good condition.	-
122+493	#24	600 mm	Not observed.	-
122+530	#25	600 mm	In good condition.	-
123+216	#26	800 mm	In good condition.	-
123+218	#26-2	800 mm		
123+275	#27	600 mm	In good condition.	-
123+300	#27-2	600 mm	Outlet is buried.	
123+325	#27-3	600 mm	In good condition.	-
123+349	#28	600 mm	In good condition.	-
123+375	#28-2	600 mm	In good condition.	-
123+779	#29	900 mm	Not observed.	-
123+781	#29-2	900 mm	Not observed.	-
123+968	#30	900 mm	In good condition.	-
123+970	#30-2	900 mm		
124+005	#31	900 mm	Not observed.	-
124+383	#32	900 mm	Not observed.	-
124+405	#33	900 mm	In good condition.	-
124+426	#34	900 mm	In good condition.	-

STATION	NAME	STRUCTURE DESCRIPTION	COMMENTS	Photo
124+428	#34-2	900 mm		
124+581	#35	700 mm	In good condition.	-
125+000	#36	700 mm	In good condition.	-
125+035	#37	900 mm	In good condition, outlet buried.	-
125+049	#38	900 mm	Inlet in good condition, outlet buried.	-
125+193	#39	900 mm	In good condition.	-
125+195	#39-2	900 mm		
125+291	#40	900 mm	In good condition.	-
125+388	#41	600 mm	In good condition.	-
125+416	#42	600 mm	In good condition, outlet buried.	-
125+460	#43	600 mm	Not observed.	-
125+490	#44	300 mm	Not observed.	-
125+710	#45	600 mm	In good condition, inlet buried.	-
126+500	Quarry 10.5		Unstable wall, loose rocks. Workers should stay away from the wall.	-
126+700	Bridge 10.7	600 mm	In good condition.	138: south 137: north
127+020	#46	900 mm	In good condition.	-
127+101	#47	900 mm	In good condition.	-
127+103	#47-2	900 mm		
127+104	unnamed	1000 mm		
127+105	#47-3	900 mm		
127+107	#47-4	900 mm		
127+203	#48	900 mm	The inlet is 3/4 buried.	-
127+411	#49	450 mm	Not observed.	-
127+748	#50	600 mm	In good condition.	-

STATION	NAME	STRUCTURE DESCRIPTION	COMMENTS	Photo
127+905	#51	300 mm	Not observed.	-
128+195	#52	700 mm	Inlet in good condition, outlet buried.	-
128+240	#53	700 mm	In good condition.	-
128+388	#54	600 mm	Inlet is buried.	-
128+440	#55	600 mm	Inlet is buried.	-
128+485	#56	600 mm	In good condition.	-
128+635	#57	450 mm	In good condition.	-
128+740	#58	900 mm	In good condition.	-
128+760	#59	900 mm	In good condition.	-
128+775	#60	900 mm	In good condition.	-
129+050	#61	600 mm	Inlet in good condition, outlet buried.	-
129+265	#62	600 mm	In good condition.	-
129+390	#63	300 mm	Inlet in good condition, outlet buried.	-
129+920	#64	600 mm	Not observed.	-
130+924	#65	800 mm	In good condition but inlet is buried.	-
132+000	Bridge 16		The southwest abutment bin seems to be deforming under the weight of the bridge, but the bridge is still horizontal. No sign of instability, likely settling foundation.	135: southwest 136: southeast 134: north
132+324	#66	600 mm	In good condition but inlet is buried.	-
132+689	#67	600 mm	In good condition.	-
132+750	#68	600 mm	In good condition.	-
133+000	Esker #1		Active (gravel and rock). Presence of loose rock on the steep wall, risk of sloughing.	-
133+250	#68-A	600 mm	In good condition. Above water.	-
133+500	#68-B	600 mm	In good condition.	-
133+784	#69	600 mm	Not observed.	-

STATION	NAME	STRUCTURE DESCRIPTION	COMMENTS	Photo
133+837	#70	600 mm	In good condition, inlet damaged.	-
134+580	#73	1200 mm	In good condition.	-
134+559	#74	900 mm	In good condition.	-
134+610	#74-2	900 mm		
134+861	#75	600 mm	Not observed.	-
134+916	#76	450 mm	In good condition.	-
134+998	#77	450 mm	In good condition.	-
135+092	#78	300 mm	Not observed.	-
135+092	#78-2	300 mm		
135+495	#79	700 mm	In good condition.	-
135+659	#80	450 mm	In good condition.	-
135+841	#81	600 mm	In good condition.	-
136+000	Bridge 20		In good condition.	133: south 132: north
136+143	#82	300 mm	Inlet in good condition, outlet buried.	-
136+300	#83	600 mm	Inlet is bent, still working.	-
136+527	#84	700 mm	In good condition.	-
136+671	#85	600 mm	Inlet in good condition, outlet is buried.	-
136+740	#86	600 mm	In good condition but outlet buried.	-
136+810	#87	600 mm	In good condition.	-
136+881	#88	300 mm	In good condition, the outlet is almost completely blocked.	-
	Quarry 21 (Q141)		Not inspected.	-
137+180	#89	450 mm	In good condition, the outlet is high above ground.	-
137+295	#90	800 mm	In good condition.	-
137+297	#90-2	800 mm		

STATION	NAME	STRUCTURE DESCRIPTION	COMMENTS	Photo
137+770	#91	600 mm	In good condition.	-
137+040	#92	600 mm	In good condition.	-
138+100	#93	450 mm	Inlet in good condition, outlet totally buried.	-
138+147	#94	900 mm	In good condition.	-
138+149	#94-2	900 mm	In good condition.	-
138+150	#94-3	900 mm	In good condition.	-
138+161	#95	900 mm	In good condition.	-
138+162	#95-2	900 mm	In good condition.	-
138+353	#96	600 mm	In good condition.	-
138+436	#97	600 mm	In good condition.	-
138+482	#98	600 mm	In good condition.	-
138+830	#99	600 mm	In good condition.	-
138+936	#100	600 mm	In good condition.	-
139+025	#101	600 mm	Outlet in good condition, inlet totally buried.	-
139+265	#102	600 mm	In good condition.	-
139+562	#103	600 mm	In good condition.	-
139+595	#104	600 mm	In good condition.	-
139+900	Bridge 23.9		In good condition.	131: south 130: north
140+555	#105	600 mm	In good condition but outlet buried.	-
140+700	#106	600 mm	In good condition.	-
140+961	#107	900 mm	In good condition.	-
140+982	#107-2	900 mm		
140+984	#107-3	900 mm		
141+000	Esker #2		In general good condition, but the small walls are steep and in loose conditions. Risk of rockfalls near the walls.	-

STATION	NAME	STRUCTURE DESCRIPTION	COMMENTS	Photo
141+551	#108	600 mm	In good condition.	-
141+905	#109	800 mm	In good condition.	-
142+100	Bridge 26.1		In good condition. Southwest abutment bin wall appears tilted toward the West. No sign of instability, likely settling foundation.	128: north 129: south
142+350	#110	450 mm	Not observed.	-
142+461	#111	300 mm	In good condition but inlet buried.	-
142+630	#112	300 mm	Outlet collapsed and inlet totally buried.	-
142+736	#113	450 mm	In good condition but inlet is buried.	-
142+810	#114	450 mm	In good condition.	-
142+865	#115	300 mm	In good condition but outlet is buried.	-
142+940	#116	450 mm	In good condition but outlet is buried.	-
143+173	#117	700 mm	In good condition.	-
143+433	#118	450 mm	In good condition but inlet is half blocked.	-
143+777	#119	300 mm	Not observed.	-
144+125	#120	300 mm	Not observed.	-
144+300	#121	900 mm	In good condition.	-
144+302	#121-2	900 mm		
144+304	#121-3	900 mm		
144+414	#122	900 mm	In good condition.	-
144+416	#122-2	900 mm		
144+418	#122-3	900 mm		
144+575	#123	800 mm	Not observed.	-
144+710	#124	300 mm	In good condition.	-
145+040	#125	800 mm	In good condition.	-
145+240	#126	800 mm	Installed oblique to the road, but in good condition.	-

STATION	NAME	STRUCTURE DESCRIPTION	COMMENTS	Photo
146+409	#129	1200 mm	In good condition.	-
146+180	Quarry 30.5		The quarry was cleaned and is in good condition. Some walls still show some loose blocks.	
	30+540	600 mm	Not observed.	-
146+812	#130	600 mm	Not observed.	-
147+041	#131	600 mm	Not observed.	-
147+540	#132	600 mm	In good condition.	-
148+141	#133	300 mm	In good condition but inlet is buried.	-
148+300	Bridge 32.3		In good condition. Some erosion of the granular material behind the concrete wall at the Southwest abutment, no stability issue.	127: south 126: north
148+389	#134	300 mm	Not observed.	-
148+567	#135	300 mm	In good condition.	-
148+905	#136	300 mm	Not observed.	-
148+940	#137	300 mm	In good condition but inlet buried.	-
149+000	#138	300 mm	In good condition but inlet is buried.	-
149+214	#139	900 mm	In good condition.	-
149+216	#139-2	900 mm		
149+218	#139-3	900 mm		
149+256	#140	900 mm	In good condition.	-
149+258	#140-2	900 mm		
149+260	#140-3	900 mm		
149+727	#141	900 mm	In good condition.	-
149+728	#141-2	900 mm		
149+730	#141-3	900 mm		
149+732	#141-4	900 mm		

STATION	NAME	STRUCTURE DESCRIPTION	COMMENTS	Photo
149+734	#141-5	900 mm		
150+160	#142	450 mm	In good condition.	-
150+291	#143	600 mm	In good condition.	-
150+319	#144	1000 mm	In good condition.	-
150+395	#145	300 mm	Not observed.	-
150+660	#146	1200 mm	In good condition.	-
150+855	#147	600 mm	In good condition.	-
151+173	#148	600 mm	Not observed.	-
151+000	Rock quarry 35 (Q150)		Active quarry. In general good condition but the western wall (4-5 m high) is in unstable condition.	-
151+670	#149	900 mm	In good condition.	-
152+171	#150	900 mm	In good condition but 1 outlet is buried and the rest is half buried.	-
152+173	#150-2	900 mm		
152+175	#150-3	900 mm		
152+177	#150-4	900 mm		
152+179	#150-5	900 mm		
152+562	#151	600 mm	Not observed.	-
152+933	#152	900 mm	In good condition.	-
153+027	#153	600 mm	In good condition. Blocks on top of the culverts.	-
153+028	#153-2	600 mm		-
153+030	#153-3	600 mm		-
153+032	#153-4	600 mm		-
153+033	#153-5	600 mm		-
153+261	#154	450 mm		Not observed.
153+470	#155	600 mm	In good condition.	-

STATION	NAME	STRUCTURE DESCRIPTION	COMMENTS	Photo
153+506	#156	450 mm	Not observed.	-
154+028	#157	600 mm	In good condition.	-
154+490	#158	900 mm	In good condition.	-
154+491	#158-2	900 mm		
154+493	#158-3	900 mm		
155+768	#159	700 mm	In good condition.	-
155+966	#160	600 mm	Not observed.	-
156+051	#161	600 mm	Not observed.	-
156+238	#162	600 mm	In good condition.	-
156+474	#163	300 mm	Not observed.	-
156+790	#164	300 mm	In good condition.	-
156+964	#165	600 mm	In good condition.	-
157+610	#166	900 mm	In good condition.	-
157+843	#167	900 mm	Not observed.	-
158+342	#168	600 mm	In good condition.	-
158+765	#169	300 mm	In good condition.	-
159+340	#170	800 mm	In good condition.	-
159+500	Bridge 43.5		In good condition.	124: south 125: north
159+568	#170-A	900 mm	In good condition.	-
159+577	#170-B	900 mm		
159+587	#170-C	900 mm		
159+815	#171	600 mm	In good condition.	-
160+431	#173	1000 mm	In good condition. The 2 southern culverts are installed below ground surface and water is flowing.	-

STATION	NAME	STRUCTURE DESCRIPTION	COMMENTS	Photo
160+433	#173-2	1000 mm		
160+435	#173-3	1000 mm		
160+470	#174	600 mm	In good condition.	-
160+640	#175	450 mm	In good condition.	-
160+800	Bridge 44.8		In good condition.	123: south 122: north
161+055	#176	600 mm	In good condition.	-
161+065	#177	600 mm	In good condition.	-
161+170	#178	600 mm	In good condition but inlet half buried.	-
161+485	#179	700 mm	In good condition.	-
161+803	#180	600 mm	In good condition.	-
161+935	#181	600 mm	In good condition.	-
162+000	Esker #3		Not active. The slopes appear stable.	-
162+126	#182	800 mm	In good condition.	-
162+185	#183	800 mm	In good condition.	-
162+187	#183-2	800 mm	In good condition.	-
162+230	#184	600 mm	In good condition.	-
162+404	#185	300 mm	In good condition.	-
162+541	#186	450 mm	In good condition.	-
162+570	#187	600 mm	In good condition.	-
162+595	#188	600 mm	In good condition.	-
162+870	#189	700 mm	In good condition.	-
162+985	#190	900 mm	In good condition.	-
163+046	#191	300 mm	Not observed.	-

STATION	NAME	STRUCTURE DESCRIPTION	COMMENTS	Photo
163+190	#192	600 mm	In good condition but outlet is buried.	-
163+360	#193	600 mm	In good condition.	-
163+660	#194	600 mm	In good condition.	-
163+808	#195	700 mm	Inlet extremity is torn off, but culvert is still in good condition. Culvert exposed on top on inlet side.	-
163+961	#196	300 mm	In good condition.	-
164+120	#197	600 mm	In good condition.	-
164+222	#198	450 mm	In good condition.	-
164+383	#199	900 mm	In good condition. Water is flowing below the culverts. No sign of erosion.	-
164+385	#199-2	900 mm		
164+387	#199-3	900 mm		
164+389	#199-4	900 mm		
164+457	#201	900 mm	Installed below the ground level.	-
164+800	#203	600 mm	In good condition.	-
164+840	#204	600 mm	In good condition.	-
165+108	#206	450 mm	In good condition.	-
165+310	#207	600 mm	In good condition.	-
165+431	#208	900 mm	In good condition.	-
165+433	#209	900 mm	In good condition.	
165+435	#210	900 mm	In good condition.	
165+550	#211	450 mm	In good condition.	-
165+640	#212	600 mm	In good condition.	-
165+795	#213	300 mm	Not observed.	-
165+915	#214	800 mm	In good condition.	-

STATION	NAME	STRUCTURE DESCRIPTION	COMMENTS	Photo
166+135	#215	300 mm	In good condition.	-
166+510	#216	600 mm	Not observed.	-
166+600	Quarry Q165		In good condition. Dry but concave: probably flooded at freshet.	-
166+790	#217	450 mm	In good condition but outlet buried.	-
167+233	#218	900 mm	In good condition.	-
167+235	#218-2	900 mm		
167+237	#218-3	900 mm		
167+239	#218-4	900 mm		
167+460	#219	300 mm	In good condition.	-
167+883	#221	900 mm	In good condition.	-
167+885	#221-2	900 mm		
167+887	#221-3	900 mm		
168+000	Rock quarry 52		Active. In good and clean condition, partially flooded. The northern wall may pose a rockfall hazard (loose blocks and cobbles) which workers need to be aware of.	-
168+315	#222	600 mm	In good condition.	-
168+650	#223	600 mm	In good condition.	-
168+705	#224	600 mm	In good condition.	-
168+715	#225	450 mm	In good condition.	-
168+935	#226	700 mm	In good condition, outlet half buried.	-
168+937	#226-2	450 mm		
168+970	#227	600 mm	In good condition.	-
168+995	#228	700 mm	In good condition.	-
169+245	#229	300 mm	Not observed.	-
169+363	#230	700 mm	In good condition.	-

STATION	NAME	STRUCTURE DESCRIPTION	COMMENTS	Photo
169+659	#231	300 mm	Not observed.	-
169+928	#232	300 mm	Not observed.	-
170+240	#233	450 mm	In good condition.	-
170+385	#234	450 mm	In good condition but outlet is buried.	-
170+500	#235	600 mm	In good condition.	-
170+625	#236	450 mm	In good condition.	-
170+655	#237	600 mm	In good condition.	-
170+850	#238	600 mm	In good condition.	-
171+060	#239	600 mm	In good condition.	-
171+164	#240	600 mm	In good condition.	-
171+235	#241	600 mm	In good condition.	-
171+329	#242	600 mm	In good condition.	-
171+593	#243	600 mm	Outlet in good condition but inlet is damaged and obstructed.	-
171+625	#244	450 mm	In good condition.	-
171+735	#245	600 mm	Not observed.	-
172+005	#246	600 mm	In good condition.	-
172+065	#247	700 mm	In good condition.	-
172+220	#248	700 mm	In good condition.	-
172+435	#249	600 mm	In good condition.	-
172+610	#250	800 mm	In good condition.	-
172+745	#251	300 mm	In good condition.	-
172+900	#252	900 mm	In good condition.	-
172+965	#253	900 mm	In good condition.	-
172+967	#253-2	900 mm	In good condition.	-

STATION	NAME	STRUCTURE DESCRIPTION	COMMENTS	Photo
172+969	#253-3	900 mm	In good condition.	-
173+125	#254	600 mm	In good condition.	-
173+195	#255	600 mm	In good condition.	-
173+350	#256	600 mm	In good condition but outlet buried.	-
173+525	#257	600 mm	Not observed.	-
173+875	#258	600 mm	Not observed.	-
173+985	#259	900 mm	In good condition.	-
174+185	#260	300 mm	In good condition.	-
174+350	#261	450 mm	In good condition.	-
174+410	#262	450 mm	In good condition.	-
174+885	#263	450 mm	In good condition.	-
174+922	#264	600 mm	In good condition.	-
174+967	#265	450 mm	In good condition.	-
175+024	#266	300 mm	In good condition.	-
175+720	Esker #5		Active (gravel). In good condition. Partially flooded.	-
175+720	#267	900 mm	In good condition.	-
175+774	#268	600 mm	In good condition but inlet is half buried.	-
175+860	#269	600 mm	In good condition.	-
176+000	#270	600 mm	In good condition.	-
176+050	#271	600 mm	In good condition.	-
176+087	#272	600 mm	In good condition.	-
176+649	#273	300 mm	In good condition.	-
176+815	#274	600 mm	In good condition.	-
177+022	#275	600 mm	In good condition.	-

STATION	NAME	STRUCTURE DESCRIPTION	COMMENTS	Photo
177+170			Added pipe to drain area of accumulated water. This is a good practice.	-
177+282	#276	600 mm	In good condition.	
177+622	#277	450 mm	In good condition.	-
177+870	#278	1200 mm	In good condition.	-
178+307	#279	300 mm	Not observed.	-
178+416	#280	900 mm	In good condition.	-
178+350	#281	600 mm	In good condition but outlet buried.	-
178+500	Esker #6		In good condition. Storage of broken pieces.	-
	Esker #7		Not observed. Possible not yet developed.	-
178+965	#283	450 mm	Not observed.	-
179+070	#284	900 mm	In good condition.	-
179+072	#284-2	900 mm		
179+074	#284-3	900 mm		
179+429	#287	600 mm	Not observed.	-
179+530	#288	600 mm	In good condition.	-
179+733	#289	600 mm	Deformed but still in good condition.	-
179+900	unnamed		Set of 3 culverts installed below ground level for fish. Pipes present in some of the culverts.	-
179+975	#290	600 mm	Not observed.	-

Appendix E2 Bridge Photographic Log



Photograph E2-1 Bridges 1 – km 119+400

Date: July 26, 2023

Photo Number: 141

Description: Looking at the north abutment.



Photograph E2-2 Bridges 1 – km 119+400

Date: July 26, 2023

Photo Number: 140

Description: Looking at the south abutment.



Photograph E2-3 Bridges 2 – km 126+700

Date: July 26, 2023

Photo Number: 139

Description: Looking at the north abutment.



Photograph E2-4 Bridges 2 – km 126+700

Date: July 26, 2023

Photo Number: 138

Description: Looking at the south abutment.



Photograph E2-5 Bridges 3 – km 132+000

Date: July 26, 2023

Photo Number: 137

Description: Looking at the north abutment.



Photograph E2-6 Bridges 3 – km 132+000

Date: July 26, 2023

Photo Number: 136

Description: Looking at the southeast abutment.



Photograph E2-7 Bridges 3 – km 132+000

Date: July 26, 2023

Photo Number: 135

Description: Looking at the southwest abutment.



Photograph E2-8 Bridges 4 – km 136+000

Date: July 26, 2023

Photo Number: 133

Description: Looking at the south abutment.



Photograph E2-9 Bridges 4 – km 136+000

Date: July 26, 2023

Photo Number: 134

Description: Looking at the north abutment.



Photograph E2-10 Bridges 5 – km 139+900

Date: July 26, 2023

Photo Number: 132

Description: Looking at the north abutment.



Photograph E2-11 Bridges 5 – km 139+900

Date: July 26, 2023

Photo Number: 131

Description: Looking at the south abutment.



Photograph E2-12 Bridges 6 – km 142+100

Date: July 26, 2023

Photo Number: 129

Description: Looking at the north abutment.



Photograph E2-13 Bridges 6 – km 142+100

Date: July 26, 2023

Photo Number: 130

Description: Looking at the south abutment.



Photograph E2-14 Bridges 7 – km 148+300

Date: July 26, 2023

Photo Number: 128

Description: Looking at the north abutment.



Photograph E2-15 Bridges 7 – km 148+300

Date: July 26, 2023

Photo Number: 127

Description: Looking at the south abutment.



Photograph E2-16 Bridges 8 – km 159+500

Date: July 26, 2023

Photo Number: 126

Description: Looking at the north abutment.



Photograph E2-17 Bridges 8 – km 159+500

Date: July 28, 2022

Photo Number: 125

Description: Looking at the south abutment.



Photograph E2-18 Bridges 9 – km 160+800

Date: July 26, 2023

Photo Number: 124

Description: Looking at the north abutment.



Photograph E2-19 Bridges 9 – km 160+800

Date: July 28, 2022

Photo Number: 123

Description: Looking at the south abutment.

APPENDIX F

Quarries



Photograph F-1: Quarry 12 – km 58+300

Date: July 28, 2023

Photo Number: 271

Description: View of north wall. Presence of loose blocks at the base of the wall.



Photograph F-2: Quarry 13 – km 62+350

Date: July 28, 2023

Photo Number: 274

Description: View of north and west walls. Water ponding in the quarry.

APPENDIX G

Bulk Fuel Facilities

Appendix G1 Baker Lake Tank Farm Photographic Log



Photograph G1-1 Baker Lake Tank Farm

Date: July 28, 2023

Photo Number: 245

Description: From the south side of Tank 1, looking southeast at Tanks 1, 2, 3, and 4.



Photograph G1-2 Baker Lake Tank Farm

Date: July 28, 2023

Photo Number: 246

Description: Looking at the southwestern corner of Tank 1.



Photograph G1-3 Baker Lake Tank Farm

Date: July 28, 2023

Photo Number: 243

Description: Looking northwest toward the south wall of the tank farm.



Photograph G1-4 Baker Lake Tank Farm

Date: July 28, 2023

Photo Number: 244

Description: Looking northeast toward Tank 2.



Photograph G1-5 Baker Lake Tank Farm

Date: July 28, 2023

Photo Number: 242

Description: Looking west. Presence of exposed and damaged geosynthetics in the slope.

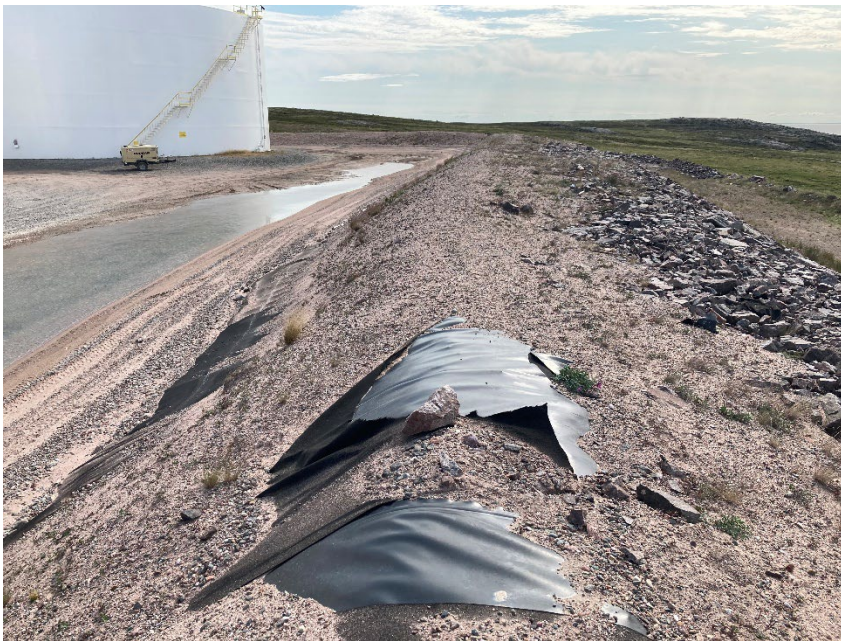

Photograph G1-6 Baker Lake Tank Farm

Date: July 28, 2023

Photo Number: 240

Description: From the southwestern corner of Tank 3 looking southeast. View of exposed geosynthetics.



Photograph G1-7 Baker Lake Tank Farm

Date: July 28, 2023

Photo Number: 241

Description: From the southwestern corner of Tank 3 looking northeast. View of exposed geosynthetics.



Photograph G1-8 Baker Lake Tank Farm

Date: July 28, 2023

Photo Number: 239

Description: From the south portion of the site looking northwest at the south side of Tank 3 and 4. View of exposed geosynthetics.



Photograph G1-9 Baker Lake Tank Farm

Date: July 28, 2023

Photo Number: 238

Description: From the south portion of the site looking northeast.



Photograph G1-10 Baker Lake Tank Farm

Date: July 28, 2023

Photo Number: 236

Description: From the northeastern corner of Tank 4 looking southwest.



Photograph G1-11 Baker Lake Tank Farm

Date: July 28, 2023

Photo Number: 237

Description: From the northern side of Tank 4, looking northwest toward Tanks 4, 3, 2, and 1. Presence of exposed liner due to erosion of the granular cover.



Photograph G1-12 Baker Lake Tank Farm

Date: July 28, 2023

Photo Number: 235

Description: From the northern side of Tank 4, looking southwest toward Tanks 3 and 4.



Photograph G1-13 Baker Lake Tank Farm

Date: July 28, 2023

Photo Number: 257

Description: Looking northwest at the southern and western sides of Tank 5.



Photograph G1-14 Baker Lake Tank Farm

Date: July 28, 2023

Photo Number: 256

Description: Looking north between Tanks 5 and 6.



Photograph G1-15 Baker Lake Tank Farm

Date: July 28, 2023

Photo Number: 255

Description: Apparent fuel leak from temporary diesel containers.



Photograph G1-16 Baker Lake Tank Farm

Date: July 28, 2023

Photo Number: 254

Description: From the southern corner of Tank 6, looking northeast at the southern side of Tanks 5 and 6. Presence of water ponding.



Photograph G1-17 Baker Lake Tank Farm

Date: July 28, 2023

Photo Number: 253

Description: Looking southeast at the northeastern side of Tank 6. Presence of old tension cracks.



Photograph G1-18 Baker Lake Tank Farm

Date: July 28, 2023

Photo Number: 252

Description: Looking west at the crest on the northeastern side of Tank 5. Presence of old tension cracks.



Photograph G1-19 Baker Lake Tank Farm

Date: July 28, 2023

Photo Number: 258

Description: Looking northwest at Tank 8 and Tank 7. In good condition.



Photograph G1-20 Baker Lake Tank Farm

Date July 28, 2023

Photo Number: 259

Description: Looking southwest at the crest on the southeast corner of Tank 7. Presence of animal burrows.



Photograph G1-21 Baker Lake Tank Farm

Date: July 28, 2023

Photo Number: 248

Description: From the southwestern corner of the Jet A fuel tanks looking northeast. Presence of exposed geomembrane with holes and water ponding.



Photograph G1-22 Baker Lake Tank Farm

Date: July 28, 2023

Photo Number: 247

Description: From the southwestern corner of the Jet A fuel tanks looking east. Presence of exposed geomembrane and water ponding.



Photograph G1-23 Baker Lake Tank Farm

Date: July 28, 2023

Photo Number: 249

Description: From the northeastern corner of the Jet A fuel tanks looking southwest. There is a small hole in the liner.



Photograph G1-24 Baker Lake Tank Farm

Date: July 28, 2023

Photo Number: 250

Description: From the northeastern corner of the Jet A fuel tanks looking west.



Photograph G1-25 Baker Lake Tank Farm

Date: July 28, 2023

Photo Number: 251

Description: From the northeastern corner of the Jet A fuel tanks looking south.



Photograph G1-26 Baker Lake Tank Farm

Date: July 28, 2023

Photo Number: 260

Description: From the southwestern corner of Tank 7, looking east.

Appendix G2 Meadowbank Tank Farm Photographic Log



Photograph G2-1 Meadowbank Tank Farm

Date: July 29, 2023

Photo Number: 288

Description: From the western corner, looking southeast.



Photograph G2-2 Meadowbank Tank Farm

Date: July 29, 2023

Photo Number: 287

Description: From the western corner, looking northeast.



Photograph G2-3 Meadowbank Tank Farm

Date: July 29, 2023

Photo Number: 285

Description: Looking northeast from the southern corner.



Photograph G2-4 Meadowbank Tank Farm

Date: July 29, 2023

Photo Number: 286

Description: Looking northwest from the southern corner.



Photograph G2-5 Meadowbank Tank Farm

Date: July 29, 2023

Photo Number: 293

Description: Looking northwest from the southeastern side of the tank.



Photograph G2-6 Meadowbank Tank Farm

Date: July 29, 2023

Photo Number: 289

Description: Looking northwest from the southern side of the new tank.



Photograph G2-7 Meadowbank Tank Farm

Date: July 29, 2023

Photo Number: 289b

Description: Looking northeast from the southern side of the new tank.



Photograph G2-8 Meadowbank Tank Farm

Date: July 29, 2023

Photo Number: 290

Description: Looking south from the western side of the new tank. Presence of minor tension cracks in the berm.



Photograph G2-9 Meadowbank Tank Farm

Date: July 29, 2023

Photo Number: 291

Description: Looking southeast from the northern side of the new tank.

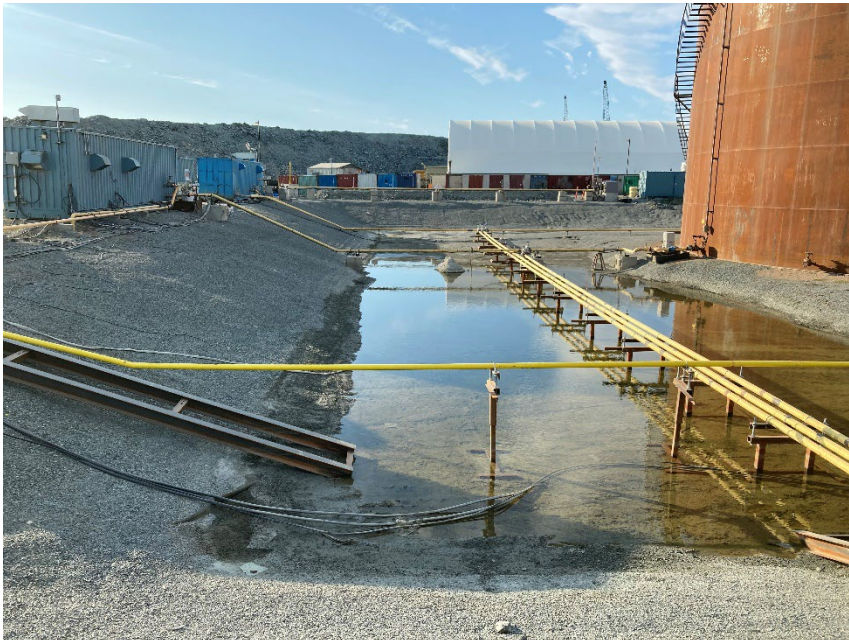

Photograph G2-10 Meadowbank Tank Farm

Date: July 29, 2023

Photo Number: 292

Description: Looking southeast from the northern side of the fuel storage tank. Presence of 200 mm of water ponding.

Appendix G3 Whale Tail Mine Tank Farm Photographic Log



Photograph G3-1 Whale Tail Project Site Tank Farm

Date: July 25, 2023

Photo Number: 5

Description: From the fuelling pad, looking west at the Tank Farm. Presence of water ponding.



Photograph G3-2 Whale Tail Project Site Tank Farm

Date: July 25, 2023

Photo Number: 4

Description: From the fuelling pad, looking north at the Tank Farm. Presence of water ponding.



Photograph G3-3 Whale Tail Project Site Tank Farm

Date: July 25, 2023

Photo Number: 8

Description: From the northwest corner of the tank, looking east.



Photograph G3-4 Whale Tail Project Site Tank Farm

Date: July 25, 2023

Photo Number: 9

Description: From the northwest corner of the tank, looking south.



Photograph G3-5 Whale Tail Project Site Tank Farm

Date: July 25, 2023

Photo Number: 6

Description: From the northeast corner of the tank, looking west.



Photograph G3-6 Whale Tail Project Site Tank Farm

Date: July 25, 2023

Photo Number: 6

Description: From the northeast corner of the tank, looking south. Presence of 150-200 mm of water ponding.



Photograph G3-7 Whale Tail Project Site Tank Farm

Date: July 25, 2023

Photo Number: 10

Description: From the southwest corner of the tank, looking north.



Photograph G3-7 Whale Tail Project Site Tank Farm

Date: July 25, 2023

Photo Number: 11

Description: From the southwest corner of the tank, looking east. Presence of water ponding.

APPENDIX H

Other Facilities

Appendix H1 Vault Culvert Photographic Log



Photograph H1-1 Vault Road Culverts

Date: July 27, 2023

Photo Number: 153

Description: Looking at the outlet of the three culverts located on Vault Road at 640964E/7217466N. All of them are deformed in the middle.



Photograph H1-2 Vault Road Culverts

Date: July 27, 2023

Photo Number: 152

Description: From the inlet side of the three culverts located on Vault Road at 640964E/7217466N. The culverts are slightly deformed on top in the middle.

Appendix H2 Tailings Storage Facility Diversion Ditch Photographic Log



Photograph H2-1 Diversion Ditch and its Sediment and Erosion Protection Structure

Date: July 27, 2023

Photo Number: 155

Description: Looking east toward the inlet of the culverts beneath the road.



Photograph H2-2 Diversion Ditch and its Sediment and Erosion Protection Structure

Date: July 27, 2023

Photo Number: 154

Description: Looking west toward NP2 lake.



Photograph H2-3 Diversion Ditch and its Sediment and Erosion Protection Structure

Date: July 27, 2023

Photo Number: 159

Description: From the eastern diversion ditch looking south toward Lake NP2.



Photograph H2-4 Diversion Ditch and its Sediment and Erosion Protection Structure

Date: July 27, 2023

Photo Number: 160

Description: From the eastern diversion ditch looking northwest.



Photograph H2-5 Diversion Ditch and its Sediment and Erosion Protection Structure

Date: July 27, 2023

Photo Number: 163

Description: From the eastern diversion ditch, looking east.



Photograph H2-6 Diversion Ditch and its Sediment and Erosion Protection Structure

Date: July 27, 2023

Photo Number: 162

Description: From the eastern diversion ditch, looking northwest.



Photograph H2-7 Diversion Ditch and its Sediment and Erosion Protection Structure

Date: July 27, 2023

Photo Number: 161

Description: From the northern diversion ditch looking southeast.



Photograph H2-8 Diversion Ditch and its Sediment and Erosion Protection Structure

Date: July 27, 2023

Photo Number: 164

Description: From the northern diversion ditch looking west.



Photograph H2-9 Diversion Ditch and its Sediment and Erosion Protection Structure

Date: July 27, 2023

Photo Number: 165

Description: From the northern diversion ditch looking east. Presence of tension cracks in the rockfill slope.



Photograph H2-10 Diversion Ditch and its Sediment and Erosion Protection Structure

Date: July 27, 2023

Photo Number: 166

Description: From the northern diversion ditch looking west.



Photograph H2-11 Diversion Ditch and its Sediment and Erosion Protection Structure

Date: July 27, 2023

Photo Number: 167

Description: From the northern diversion ditch looking east.



Photograph H2-12 Diversion Ditch and its Sediment and Erosion Protection Structure

Date: July 27, 2023

Photo Number: 168

Description: From the northern diversion ditch looking west.

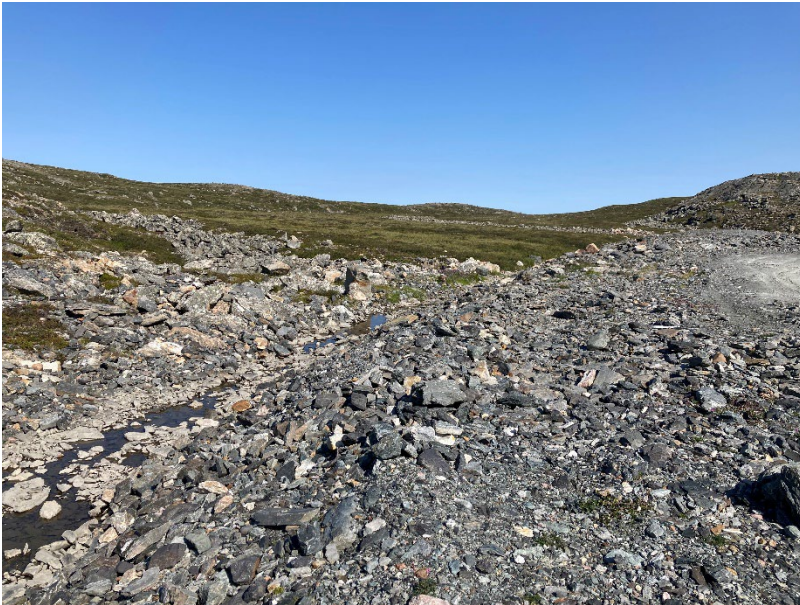

Photograph H2-13 Diversion Ditch and its Sediment and Erosion Protection Structure

Date: July 27, 2023

Photo Number: 169

Description: From 637281E/7216790N, looking north. View of the western diversion ditch.



Photograph H2-14 Diversion Ditch and its Sediment and Erosion Protection Structure

Date: July 27, 2023

Photo Number: 170

Description: From 637281E/7216790N, looking south at the western diversion ditch.

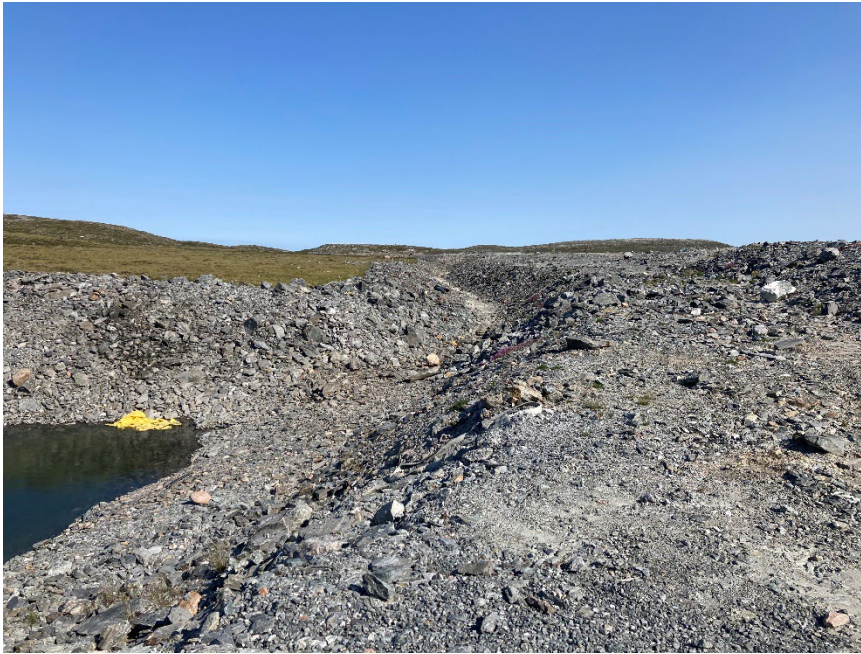

Photograph H2-15 Diversion Ditch and its Sediment and Erosion Protection Structure

Date: July 27, 2023

Photo Number: 171

Description: From 637251E/7216171N, looking north at the western diversion ditch.



Photograph H2-16 Diversion Ditch and its Sediment and Erosion Protection Structure

Date: July 27, 2023

Photo Number: 172

Description: From 637251E/7216171N, looking southwest at the western diversion ditch and its retention basin.



Photograph H2-17 Diversion Ditch and its Sediment and Erosion Protection Structure

Date: July 27, 2023

Photo Number: 173

Description: From 637074E/7216157N, looking east at the western diversion ditch.



Photograph H2-18 Diversion Ditch and its Sediment and Erosion Protection Structure

Date: July 27, 2023

Photo Number: 174

Description: From 637074E/7216157N, looking west at the western diversion ditch.

Appendix H3 Rock Storage Facility Till Plug Photographic Log



Photograph H3-1 RSF Till Plug

Date: July 27, 2023

Photo Number: 157

Description: From the south side of NP2 Lake (north of the diversion ditch) looking west at the RSF till plug.



Photograph H3-2 RSF Till Plug

Date: July 27, 2023

Photo Number: 156

Description: From the south side of NP2 Lake (south of the diversion ditch) looking west at the RSF till plug.



Photograph H3-3 RSF Till Plug

Date: July 27, 2023

Photo Number: 158

Description: From the south side of NP2 Lake (south of the diversion ditch) looking southeast at the RSF till plug.

Appendix H4 Landfills Photographic Log



Photograph H4-1 Meadowbank Landfill

Date: July 27, 2023

Photo Number: 142

Description: From the 2020 landfill location within the Rock Storage Facility, looking southeast.



Photograph H4-2 Whale Tail Project Landfill

Date: July 25, 2023

Photo Number: 75

Description: From the new landfill location within the Whale Tail WRSF, looking north.

Appendix H5 Lanfarms Photographic Log



Photograph H5-1 Meadowbank Contaminated Soil Storage and Bioremedial Landfarm Facility

Date: July 27, 2023

Photo Number: 144

Description: From the eastern side of the Contaminated Soil Storage and Bioremedial Landfarm Facility, looking east at the containment berm. In good condition.



Photograph H5-2 Meadowbank Contaminated Soil Storage and Bioremedial Landfarm Facility

Date: July 27, 2023

Photo Number: 143

Description: From the northeast extremity of the South Cell, looking northeast at the Contaminated Soil Storage and Bioremedial Landfarm Facility. In good condition.



Photograph H5-3 Whale tail Project Contaminated Soil Storage and Bioremedial Landfarm Facility

Date: July 25, 2023

Photo Number: 1

Description: From the south extremity of the Whale Tail Project facility, looking north. In good condition.



Photograph H5-4 Whale tail Project Contaminated Soil Storage and Bioremedial Landfarm Facility

Date: July 25, 2023

Photo Number: 2

Description: From the north extremity of the Whale Tail Project facility, looking west. In good condition.



Photograph H5-5 Whale tail Project Contaminated Soil Storage and Bioremediation Landfarm Facility

Date: July 25, 2023

Photo Number: 3

Description: From the north extremity of the Whale Tail Project facility, looking south. In good condition.

Appendix H6 Retaining Walls Photographic Log



Photograph H6-1 Meadowbank Crusher Retaining Wall

Date: July 29, 2023

Photo Number: 375

Description: From the base of the wall, looking southeast.



Photograph H6-2 Meadowbank Crusher Retaining Wall

Date: July 29, 2023

Photo Number: 376

Description: From the base of the wall, looking southeast.

Appendix H7 Whale Tail Attenuation Pond Jetty Photographic Log



Photograph H7-1 Whale Tail Mine Site Attenuation Pond Jetty

Date: July 25, 2023

Photo Number: 30

Description: From the pump pad, looking east at the jetty.



Photograph H7-3 Whale Tail Mine Site Attenuation Pond Jetty

Date: July 25, 2023

Photo Number: 31

Description: From the pump pad, looking west at the Attenuation Pond.



Photograph H7-4 Whale Tail Mine Site Attenuation Pond Jetty

Date: July 25, 2023

Photo Number: 28

Description: From the pump pad, looking south at the Attenuation Pond.



Photograph H7-5 Whale Tail Mine Site Attenuation Pond Jetty

Date: July 25, 2023

Photo Number: 29

Description: From the pump pad, looking west at the primary attenuation pond jetty.

Appendix H8 IVR Attenuation Pond Jetty Photographic Log



Photograph H8-1 IVR Attenuation Pond Jetty

Date: July 25, 2023

Photo Number: 56

Description: From the pump pad, looking southwest at the Attenuation Pond.



Photograph H8-2 IVR Attenuation Pond Jetty

Date: July 25, 2023

Photo Number: 55

Description: From the pump pad, looking south at the Attenuation Pond.



Photograph H8-3 IVR Attenuation Pond Jetty

Date: July 25, 2023

Photo Number: 54

Description: From the pump pad, looking east at the northern slope of the pump pad.

Appendix H9 Whale Tail Mine Diffusers Photographic Log



Photograph H9-1 Mammoth Lake Diffuser

Date: July 25, 2023

Photo Number: 83

Description: From the access road, looking west. Three diffusers are present and working normally.



Photograph H9-2 Whale Tail South Diffuser

Date: July 25, 2023

Photo Number: 98

Description: From the east abutment of Whale Tail Dike, looking south. The diffuser is present and working normally.

Appendix H10 South Whale Tail Channel Photographic Log



Photograph H10-1 South Whale Tail Channel

Date: July 25, 2023

Photo Number: 85

Description: From the outlet into Mammoth Lake, looking northwest. Two turbidity barriers are deployed in the lake.



Photograph H10-2 South Whale Tail Channel

Date: July 25, 2023

Photo Number: 84

Description: From approx. Sta. 0+850, looking west. Settlement in the rockfill slope.



Photograph H10-3 South Whale Tail Channel

Date: July 25, 2023

Photo Number: 86

Description: From approx. Sta. 0+675, looking southeast.



Photograph H10-4 South Whale Tail Channel

Date: July 25, 2023

Photo Number: 87

Description: From approx. Sta. 0+450 (Lake A45 area), looking northwest.



Photograph H10-5 South Whale Tail Channel

Date: July 25, 2023

Photo Number: 88

Description: From approx. Sta. 0+450 (Lake A45 area), looking southeast.



Photograph H10-6 South Whale Tail Channel

Date: July 25, 2023

Photo Number: 90

Description: From approx. Sta. 0+200, looking northwest.



Photograph H10-7 South Whale Tail Channel

Date: July 25, 2023

Photo Number: 91

Description: From the Whale Tail South Lake inlet, looking southwest. Slight apparent sloughing in riprap.

Appendix H11 Underground Waste Rock Storage Facility Saline Ditch Photographic Log



Photograph H11-1 Saline Ditch

Date: July 25, 2023

Photo Number: 47

Description: From the northern extremity of the Saline Ditch, looking west. The culvert is in good condition. Mud is accumulating in front of the inlet.



Photograph H11-2 Saline Ditch

Date: July 25, 2023

Photo Number: 46

Description: From the northern extremity of the Saline Ditch, looking east. Mud and gravel are present in the ditch.



Photograph H11-3 Saline Ditch

Date: July 25, 2023

Photo Number: 48

Description: From approx. Sta. 0+180, looking northwest.



Photograph H11-4 Saline Ditch

Date: July 25, 2023

Photo Number: 49

Description: From approx. Sta. 0+180, looking southeast. Presence of mud and gravel in the ditch.



Photograph H11-5 Saline Ditch

Date: July 25, 2023

Photo Number: 50

Description: From approx. Sta. 0+250, looking west. Erosion of fine material, exposing liner underneath. Limited sloughing of fine material.



Photograph H11-6 Saline Ditch

Date: July 25, 2023

Photo Number: 51

Description: From approx. Sta. 0+300, looking south. Presence of gravel in the ditch.



Photograph H11-7 Saline Ditch

Date: July 25, 2023

Photo Number: 52

Description: From approx. Sta. 0+410, looking north.



Photograph H11-8 Saline Ditch

Date: July 25, 2023

Photo Number: 53

Description: From approx. Sta. 0+440, looking west.



Photograph H11-9 Saline Ditch

Date: July 25, 2023

Photo Number: 45

Description: From approx. Sta. 0+530, looking east.



Photograph H11-10 Saline Ditch

Date: July 25, 2023

Photo Number: 44

Description: From approx. Sta. 0+560. Culvert obstructed by blocks and debris.



Photograph H11-11 Saline Ditch

Date: July 25, 2023

Photo Number: 43

Description: From approx. Sta. 0+560, looking west.



Photograph H11-12 Saline Ditch

Date: July 25, 2023

Photo Number: 42

Description: From the southwestern extremity of the Saline Ditch, looking east.



Photograph H11-13 Saline Ditch

Date: July 25, 2023

Photo Number: 41b

Description: From the southwestern extremity of the Saline Ditch, looking northwest. Culvert blocked by boulder.

Appendix H12 Underground Ore Stockpile Saline Ditch Photographic Log



Photograph H12-1 UG Ore Stockpile Saline Ditch

Date: July 25, 2023

Photo Number: 32

Description: From the southeastern extremity of the UG Ore Stockpile Saline Ditch, looking northeast.



Photograph H12-2 UG Ore Stockpile Saline Ditch

Date: July 25, 2023

Photo Number: 33

Description: From the southeastern extremity of the UG Ore Stockpile Saline Ditch, looking southwest.



Photograph H12-3 UG Ore Stockpile Saline Ditch

Date: July 25, 2023

Photo Number: 34

Description: From approx. Sta. 0+050, looking southwest. Presence of debris in the ditch.



Photograph H12-4 UG Ore Stockpile Saline Ditch

Date: July 25, 2023

Photo Number: 35

Description: From approx. Sta. 0+070, looking southwest. Exposed and ripped liner at the top of the ditch.



Photograph H12-5 UG Ore Stockpile Saline Ditch

Date: July 25, 2023

Photo Number: 36

Description: From approx. Sta. 0+150, looking southeast. Presence of a boulder in the ditch



Photograph H12-6 UG Ore Stockpile Saline Ditch

Date: July 25, 2023

Photo Number: 37

Description: From approx. Sta. 0+150, looking northwest.



Photograph H12-7 UG Ore Stockpile Saline Ditch

Date: July 25, 2023

Photo Number: 38

Description: From approx. Sta. 0+200, looking northeast.



Photograph H12-8 UG Ore Stockpile Saline Ditch

Date: July 25, 2023

Photo Number: 40

Description: From approx. Sta. 0+300, looking north.



Photograph H12-9 UG Ore Stockpile Saline Ditch

Date: July 25, 2023

Photo Number: 41

Description: From approx. Sta. 0+300, looking south.

Appendix H13 IVR Diversion Channel Photographic Log



Photograph H13-1 IVR Diversion Channel

Date: July 25, 2023

Photo Number: 57

Description: From the south extremity of the IVR Diversion Channel, looking northwest.



Photograph H13-2 IVR Diversion Channel

Date: July 25, 2023

Photo Number: 58

Description: From around Sta. 0+280, looking northeast. Water is entering the channel from the natural topography.



Photograph H13-3 IVR Diversion Channel

Date: July 25, 2023

Photo Number: 59

Description: From around Sta. 0+130, looking southeast.



Photograph H13-4 IVR Diversion Channel

Date: July 25, 2023

Photo Number: 60

Description: From around Sta. 0+130, looking northwest.



Photograph H13-5 IVR Diversion Channel

Date: July 25, 2023

Photo Number: 62

Description: From around Sta. 0+000, looking north at the outlet. Water is flowing well towards the lake.



Photograph H13-6 IVR Diversion Channel

Date: July 25, 2023

Photo Number: 61

Description: From around Sta. 0+020, looking southeast.



Photograph H13-7 IVR Diversion Channel

Date: July 25, 2023

Photo Number: 63

Description: From around the access road Sta. 0+020, looking southeast. Tension cracks in the side slope of the road.



Photograph H13-8 IVR Diversion Channel

Date: July 25, 2023

Photo Number: 64

Description: From around the access road Sta. 0+080, looking northwest. Tension cracks in the side slope of the road.

APPENDIX I

Dikes Details and Instrumentation

1.0 MEADOWBANK DEWATERING DIKES

1.1 East Dike

East Dike was constructed in the summer of 2008; grouting of the foundation and bedrock occurred in 2008 and during the first quarter of 2009.

Instrumentation has been installed within East Dike and includes piezometers, thermistors, inclinometers, and flow meters. Survey monuments were removed from East Dike in the past as they have never been used. The inclinometer at Sta. 60+195 was destroyed in the past and has not been replaced. Replacement of this instrument is not considered necessary; however, monitoring of East Dike should continue and, if anomalous conditions are observed, then replacing this inclinometer should be re-evaluated.

Instrumentation within East Dike was installed in the spring of 2009 to monitor the dike's performance following construction and during dewatering, operation, and into closure. Additional instrumentation was added in 2009 and 2010 to increase coverage across the dike. Since June 2012, all piezometers and thermistors on East Dike have been connected to an automatic data collection and transmission system (VDV database).

Instrumentation within East Dike was installed in the spring of 2009 to monitor the dike's performance following construction and during dewatering, operation, and into closure. Additional instrumentation was added in 2009 and 2010 to increase coverage across the dike. Since June 2012, all piezometers and thermistors on East Dike have been connected to an automatic data collection and transmission system (VDV database). Two inclinometers are installed on East Dike at Sta. 60+495 and 60+705. An inclinometer was installed at Sta. 60+195, but was destroyed in July 2010 and has not been replaced.

In 2022, three new thermistors have been installed downstream of the dike in the South Channel area to cover the inferred seepage pathway area.

Table 1 and Table 2 below detail instrumentation on East Dike.

Table 1: List of Piezometers and Thermistors on East Dike (source: AEM)

DH-ID	STA	Instrument_ID	Stratigraphic_Unit	OP Status	Frozen Status	Elevation
150C	60+150	Pz150C	Interface	× broken		127.35
190P1A	60+190	Pz190P1A	Bedrock	✓		116.7
190P1B		Pz190P1B	Bedrock	✓		121.7
190P1C		Pz190P1C	Interface	✓		126.7
190P2A		Pz190P2A	Bedrock	✓		116.34
190P2B		Pz190P2B	Bedrock	✓		121.34
190P2C		Pz190P2C	Bedrock	× broken		129.34
190P3A		Pz190P3A	Bedrock	✓		116.63
190P3B		Pz190P3B	Bedrock	✓		121.63
200C	60+200	Pz200C	Interface	✓		127.71
240C	60+240	Pz240C	Interface	✓		128.71
400C	60+400	Pz400C	Interface	✓	Frozen	126.76
420C	60+420	Pz400C	Interface	× broken	Frozen	125.32
440C	60+440	Pz440C	Interface	✓		124.66
450C	60+450	Pz450C	Interface	✓		127
460C	60+460	Pz460C	Interface	✓		125.15

DH-ID	STA	Instrument_ID	Stratigraphic_Unit	OP Status	Frozen Status	Elevation
470C	60+470	Pz470C	Interface	× temp only		127.76
472C	60+472	Pz472C	Interface	✓		126.87
480C	60+480	Pz480C	Interface	✓		125.44
490P1A	60+490	Pz490P1A	Bedrock	✓		114.12
490P1B		Pz490P1B	Bedrock	✓		119.12
490P1C		Pz490P1C	Interface	✓		125.81
490P2A		Pz490P2A	Bedrock	✓		115.07
490P2B		Pz490P2B	Bedrock	✓		120.07
490P2C		Pz490P2C	Interface	✓		126.76
490P3A		Pz490P3A	Bedrock	✓		114.62
490P3B		Pz490P3B	Bedrock	✓		119.62
500C	60+500	Pz500C	Interface	✓		125.78
510C	60+510	Pz510C	Interface	✓		126.06
550C	60+550	Pz550C	Interface	× temp only	Frozen	129.85
600C	60+600	Pz600C	Interface	× temp only	Frozen	128.6
650C	60+650	Pz650C	Interface	× temp only	Frozen	125.48
700P1A	60+700	Pz700P1A	Bedrock	× temp only	Frozen	118.81
700P1B		Pz700P1B	Bedrock	✓	Frozen	122.92
700P1C		Pz700P1C	Interface	× temp only	Frozen	130.5
700P2A		Pz700P2A	Bedrock	✓	Frozen	118.08
700P2B		Pz700P2B	Bedrock	× temp only	Frozen	123.08
700P2C		Pz700P2C	Interface	× temp only	Frozen	129.77
700P3A		Pz700P3A	Bedrock	✓		117.93
700P3B		Pz700P3B	Bedrock	✓	Frozen	122.93
750C	60+750	Pz750C	Interface	× broken	Frozen	128.16

STA	DH-ID	Working Beads	Reliable Beads	Total Beads	Top Bead Elevation	Bottom Bead Elevation
60+092	TH092	0	0	16	136	119
60+185	TH185	16	16	16	136	119
60+485	TH485	16	16	16	136	119
60+695	TH695	16	16	16	136	119
60+842	TH842	3	3	16	136	119
60+232 D/S	TH ED-232	13	13	13	134.5	122.5
60+233 D/S	TH ED-233	13	13	13	129.7	117.7
60+267 D/S	TH ED-267	16	16	16	128.3	113.3

Table 2: Inclinometers on East Dike (source: AEM)

Location	Instrument ID	Operational (✓)/Not operational (x)	Manual/Automatic	Elevation interval in meters (top/bottom)
60+195	ED-IN-195	×(Damaged)	-	-
60+495	ED-IN-495	✓	Manual	136.6/124.1
60+705	ED-IN-705	✓	Manual	137.1/126.1

1.2 South Camp Dike

South Camp Dike was constructed between April and June of 2009. Additional thermal capping material and rockfill for the haul road was added to the dike in the winter of 2009-2010.

Table 3 below details instrumentation on South Camp Dike.

Table 3: List of Thermistors on South Camp Dike (source: AEM)

Hole	ID	Type	Status	Readings	For PZ		For TH	
#	ID	PZ/TH	Operational (✓)/Not operational (x)	Manual/Automatic	Elevation (m)	Stratigraphic unit	Number of operational beads	Elevation interval in meters (top/bottom)
38-3	SC-09-A	TH	✓	Manual	-	-	16	133.03/110.03
38-5	SC-10	TH	✓	Manual	-	-	16	132.40/109.40

1.3 Bay-Goose Dike

Construction of Bay-Goose Dike started in the summer of 2009. The earthworks component for the northern portion of the dike was mostly completed by early October 2009 and by October 2010 for the southern portion. Grouting of the foundation and bedrock occurred between March 2010 and July 2011. Jet grouting occurred in selected portions of the dike between October 2010 and May 2011. The first phase of dewatering Bay-Goose Basin was completed by mid-November 2011 and the second phase was completed in August 2012.

Instruments were installed on Bay-Goose Dike in the summer of 2011 to monitor the dike’s performance following construction, during dewatering and operation, and into closure. Survey monuments were removed from Bay-Goose Dike as they have never been used. Additional boreholes have been drilled in the North Channel sector in 2017 to install TDR reflectometers and inclinometers in order to monitor the dike’s reaction to nearby blasting in Pit E5.

Table 4, Table 5 and Table 6 below detail instrumentation on Bay-Goose Dike.

Table 4: List of Piezometers and Thermistors on Bay-Goose Dike (source: AEM)

DH-ID	STA	Instrument_ID	Stratigraphic_Unit	OP Status	Frozen Status	Elevation
1P1A	30+158	Pz01P1A	Bedrock	× temp only	Frozen	117.15
1P1B		PZ01P1B	Bedrock	× temp only	Frozen	120.89
1P1C		Pz01P1C	Bedrock	× temp only	Frozen	127.69
1P2A		Pz01P2A	Bedrock	× temp only	Frozen	117.92
1P2B		Pz01P2B	Bedrock	× temp only	Frozen	121.38

DH-ID	STA	Instrument_ID	Stratigraphic_Unit	OP Status	Frozen Status	Elevation
1P2C		Pz01P2C	Bedrock	× temp only	Frozen	127.36
1P3A		Pz01P3A	Bedrock	× temp only	Frozen	116.43
1P3B		Pz01P3B	Bedrock	× temp only	Frozen	121.61
6P2	30+167	Pz06P2	SB	× temp only	Frozen	128.67
7P2	30+249.5	Pz07P2	SB	× temp only	Frozen	129.97
2P1A	30+276.5	Pz02P1A	Bedrock	× temp only	Frozen	119.64
2P1B		PZ02P1B	Bedrock	× temp only	Frozen	123.94
2P1C		Pz02P1C	SB	× temp only	Frozen	130.53
2P2A		Pz02P2A	Bedrock	× temp only	Frozen	119.68
2P2B		Pz02P2B	Bedrock	× temp only	Frozen	124.36
2P2C		Pz02P2C	SB	✓	Frozen	130.43
2P3A		Pz02P3A	Bedrock	✓		119.97
2P3B		Pz02P3B	Grouting	✓		125.09
8P2	30+306.5	Pz08P2	SB	× temp only	Frozen	129.77
3P1A	30+378.5	Pz03P1A	Bedrock	✓		112.68
3P1B		PZ03P1B	Bedrock	✓	Frozen	118.9
3P1C		Pz03P1C	Jet Grouting	✓	Frozen	124.83
3P2A		Pz03P2A	Bedrock	✓		114.63
3P2B		Pz03P2B	Bedrock	✓		119.47
3P2C		Pz03P2C	Jet Grouting	✓		125.31
3P3A		Pz03P3A	Bedrock	✓		114.37
3P3B		Pz03P3B	Bedrock	✓		119.26
9P2	30+440	Pz09P2	CSB	× temp only	Frozen	127.53
4P1A	30+453.5	Pz04P1A	Bedrock	× temp only	Frozen	117.04
4P1B		PZ04P1B	Bedrock	× temp only	Frozen	119.21
4P1C		Pz04P1C		× temp only	Frozen	125.12
4P2A		Pz04P2A	Bedrock	✓		115.28
4P2B		Pz04P2B	Bedrock	✓		120.24
4P2C		Pz04P2C	Interface	× temp only	Frozen	126.25
4P3A		Pz04P3A	Bedrock	✓		115.46
4P3B		Pz04P3B	Bedrock	✓		120.59
10P2	30+516.5	Pz10P2	CSB	× temp only	Frozen	130.56
5P1A	30+645.5	Pz05P1A	Bedrock	× temp only	Frozen	112.68
5P1B		PZ05P1B	Bedrock	× temp only	Frozen	118.9
5P1C		Pz05P1C	Interface	× temp only	Frozen	124.83
5P2A		Pz05P2A	Bedrock	× temp only	Frozen	114.63
5P2B		Pz05P2B	Bedrock	× temp only	Frozen	119.47
5P2C		Pz05P2C	Interface	× temp only	Frozen	125.31
5P3A		Pz05P3A	Bedrock	✓		114.37

DH-ID	STA	Instrument_ID	Stratigraphic_Unit	OP Status	Frozen Status	Elevation
5P3B		Pz05P3B	Bedrock	✓		119.26
11P2	30+684.5	Pz11P2	SB	× temp only	Frozen	130.87
12P2	30+770	Pz12P2	SB	✓	Frozen	132.16
13P2	30+804.5	Pz13P2	SB	✓	Frozen	130.05
14P2	31+052	Pz14P2	SB	× temp only	Frozen	131.47
23P1A	31+165	Pz23P1A	Bedrock	× temp only	Frozen	118.8
23P1B		PZ23P1B	Bedrock	× temp only	Frozen	123.51
23P1C		Pz23P1C	Bedrock	× temp only	Frozen	127.454
23P2A		Pz23P2A	Bedrock	✓		117.07
23P2B		Pz23P2B	Bedrock	✓	Frozen	122.15
23P2C		Pz23P2C	Bedrock	× temp only	Frozen	128.018
23P3A		Pz23P3A	Interface	✓		115.46
23P3B		Pz23P3B	Grouting	✓		126.75
15P2	31+220	Pz15P2	SB	× temp only	Frozen	130.73
16P2	31+565	Pz16P2	Bedrock	× temp only	Frozen	131.048
24P1A1	31+600	Pz24P1A1	Bedrock	× temp only	Frozen	111.3
24P1A2		PZ24P1A2	Bedrock	× temp only	Frozen	116.3
24P1B1		Pz24P1B1	Bedrock	× temp only	Frozen	121.8
24P1B2		Pz24P1B2	Interface	× temp only	Frozen	124.3
24P2A1		Pz24P2A1	Bedrock	✓		110.15
24P2A2		Pz24P2A2	Bedrock	✓	Frozen	116.15
24P2B1		Pz24P3B1	Interface	× temp only	Frozen	120.65
24P2B2		Pz24P2B2	Jet Grouting	✓	Frozen	123.15
24P2C		Pz24P2C	Jet Grouting	× temp only	Frozen	124.64
24P3A1		Pz24P3A1	Bedrock	✓		110.64
24P3A2		Pz24P3A1	Bedrock	✓	Frozen	115.64
24P3B1		Pz24P3B1	Grouting	× temp only	Frozen	121.16
17P2	31+615	Pz17P2	CSB	× temp only	Frozen	129.398
18P2	31+700	Pz18P2	CSB	× temp only	Frozen	130.387
25P1A1	31+815	Pz25P1A1	Bedrock	✓		117.02
25P1A2		PZ25P1A2	Bedrock	× temp only	Frozen	122.02
25P1B1		Pz25P1B1	Bedrock	✓	Frozen	127.52
25P1B2		Pz25P1B2	Interface	✓	Frozen	129.52
25P2A1		Pz25P2A1	Bedrock	✓		113.82
25P2A2		Pz25P2A2	Bedrock	✓		118.82
25P2B1		Pz25P3B1	Bedrock	✓		124.32
25P2B2		Pz25P2B2	SB	✓		126.32
25P2C		Pz25P2C	SB	✓		127.32
25P3A1		Pz25P3A1	Bedrock	✓		115.1
25P3A2		Pz25P3A2	Bedrock	✓		120.1

DH-ID	STA	Instrument_ID	Stratigraphic_Unit	OP Status	Frozen Status	Elevation
25P3B1		Pz25P3B1	Bedrock	✓		123.1
25P3B2		Pz25P3B2	Bedrock	✓		125.1
22P2	31+842	Pz22P2	Grouting	✓		116.8
26P1A1	31+885	Pz26P1A1	Bedrock	✓		104.44
26P1A2		Pz26P1A2	Bedrock	✓		109.44
26P1B1		Pz26P1B1	Grouting	✓		114.94
26P1B2		Pz26P1B2	Jet Grouting	✓		117.94
26P2A1		Pz26P2A1	Bedrock	✓		106.77
26P2A2		Pz26P2A2	Bedrock	✓		111.77
26P2B1		Pz26P3B1	Jet Grouting	✓		117.27
26P2B2		Pz26P2B2	Jet Grouting	✓		120.27
26P2C		Pz26P2C	CSB	✓		123.27
26P3A1		Pz26P3A1	Bedrock	✓		104.743
26P3A2		Pz26P3A2	Bedrock	✓		111.36
26P3B1		Pz26P3B1	Bedrock	✓		117.46
26P3B2		Pz26P3B2	Bedrock	✓		120.27
19P2	31+928	Pz19P2	CSB	✓		127.873
20P2	31+990	Pz20P2	CSB	✓		125.09
27P1A1	32+000	Pz27P1A1	Bedrock	✓		113.25
27P1A2		Pz27P1A2	Bedrock	✓		118.25
27P1B1		Pz27P1B1	Jet Grouting	✓	Frozen	123.75
27P1B2		Pz27P1B2	CSB	× temp only	Frozen	125.75
27P2A1		Pz27P2A1	Bedrock	✓		112.61
27P2A2		Pz27P2A2	Bedrock	✓		117.61
27P2B1		Pz27P2B1	Interface	✓		123.61
27P2B2		Pz27P2B2	Jet Grouting	✓		123.11
27P2C		Pz27P2C	CSB	✓	Frozen	125.11
27P3A1		Pz27P3A1	Bedrock	✓		126.61
27P3A2		Pz27P3A2	Bedrock	✓		111.72
27P3B1		Pz27P3B1	Bedrock	✓		116.72
27P3B2		Pz27P3B2	Grouting	×		122.22
21P2	32+020	Pz21P2	Jet Grouting	✓		124.24
28P1A1	32+065	Pz28P1A1	Bedrock	✓		102.99
28P1A2		Pz28P1A2	Bedrock	✓		107.99
28P1B1		Pz28P1B1	Interface	✓		112.99
28P1B2		Pz28P1B2	Jet Grouting	✓		115.99
28P2A1		Pz28P2A1	Bedrock	✓		105.02
28P2A2		Pz28P2A2	Bedrock	✓		110.02
28P2B1		Pz28P3B1	Jet Grouting	✓		115.02
28P2B2		Pz28P2B2	Jet Grouting	✓		118.02
28P2C		Pz28P2C	CSB	✓	Frozen	124.02
28P3A1		Pz28P3A1	Bedrock	✓		105.91

DH-ID	STA	Instrument_ID	Stratigraphic_Unit	OP Status	Frozen Status	Elevation
28P3A2		Pz28P3A2	Bedrock	✓		110.91
28P3B1		Pz28P3B1	Interface	✓		115.91
28P3B2		Pz28P3B2	Jet Grouting	✓		122.22
28P3B3		Pz28P3B3	Jet Grouting	✓		118.63
29P1A1	32+105	Pz29P1A1	Bedrock	✓	Frozen	115.32
29P1B1		Pz29P1B1	Bedrock	✓	Frozen	120.32
29P1B2		Pz29P1B2	Jet Grouting	✓	Frozen	125.32
29P1B3		Pz29P1B3	Jet Grouting	✓	Frozen	127.32
29P2A1		Pz29P2A1	Bedrock	✓		114.99
29P2B1		Pz29P2B1	Bedrock	✓		119.99
29P2B2		Pz29P2B2	Jet Grouting	✓	Frozen	124.99
29P2B3		Pz29P2B3	Jet Grouting	✗		126.99
29P2C		Pz29P2C	Jet Grouting	✓	Frozen	129.99
29P3A1		Pz29P3A1	Bedrock	✓		115.91
29P3B1		Pz29P3B1	Bedrock	✓		120.91
29P3B2		Pz29P3B2	Jet Grouting	✓	Frozen	125.74
29P3B3		Pz29P3B3	Jet Grouting	✗		127.89

STA	DH-ID	Working Beads	Reliable Beads	Total Beads	Top Bead Elevation	Bottom Bead Elevation
30+134	T01	16	16	16	135	115
30+185	T02	16	15	16	135	115
30+260	T03	16	16	16	130	125.5
30+260	T03-1	16	16	16	139.97	116.97
30+272	T04	16	16	16	13	125.5
30+272	T04-1	16	16	16	139.97	116.97
30+388.5	T05	15	13	16	130	125.5
30+388.5	T05-1	16	16	16	139.97	116.97
30+330.5	T06	16	16	16	135	115
30+386	T07	16	16	16	135	115
30+417.5	T08	16	16	16	135	115
30+489.5	T09	16	16	16	135	115
30+553.25	T10	16	16	16	135	115
30+621.5	T11	16	16	16	135	115
30+650	T12	16	16	16	135	115
30+713	T13	16	16	16	135	115
30+827	T14	16	16	16	135	115
31+080	T15	16	16	16	135	115
31+134.5	T16	16	16	16	135	115
31+170	T17	16	16	16	135	115
31+352	T18	16	16	16	135	115
31+595	T19	16	16	16	135	108

STA	DH-ID	Working Beads	Reliable Beads	Total Beads	Top Bead Elevation	Bottom Bead Elevation
31+605	T20	16	16	16	135	115
31+752.5	T21	16	16	16	135	115
31+820	T22	16	16	16	134	115
31+850	T23	16	16	16	133.5	108
31+880	T24	16	16	16	135	108
31+960	T25	16	16	16	135	115
31+995	T26	16	16	16	135	115
32+030	T27	16	16	16	133.5	108
32+060	T28	16	16	16	135	108
32+100	T29	16	16	16	134	115
32+140	T30	16	16	16	134	115

Table 5: List of Inclinerometers on Bay-Goose Dike (source: AEM)

Location	Instrument ID	Operational (✓)/Not operational (x)	Manual/Automatic	Elevation interval in meters (top/bottom)
30+282	BG-IN-30+282	✓	Manual	139.3/124.8
30+390	BG-IN-30+390	✓	Manual	140.0/119.0
30+640	BG-IN-30+640	✓	Manual	138.8/124.3
31+180	BG-IN-31+180	✓	Manual	139.0/124.5
31+590	BG-IN-31+590	✓	Manual	139.5/115.0
31+815	BG-IN-31+815	✓	Manual	139.2/119.7
31+885	BG-IN-31+885	✓	Manual	138.8/113.3
32+065	BG-IN-32+065	✓	Manual	139.1/116.6

Table 6: List of TDR Reflectometers on Goose Pit wall (source: AEM)

Location of hole	DL #	Instrument ID	Inclination (°)	Length (m)	Casing elevation (m)	Crimps
31+255	9	TDR-11	60	70	134.4	Every 25 m
31+153	9	TDR-12	60	180	133.5	Every 25 m
31+058	9	TDR-15	60	180	134.3	Every 25 m
31+035	9	TDR-17	60	206.35	134.9	Every 25 m
30+937	9	TDR-18	60	180	135.6	Every 25 m
30+960	9	TDR-20	60	200	136.5	Every 25 m

1.4 Vault Dike

The construction of Vault Dike was done in the winter of 2013 to keep its foundation frozen.

Five thermistor strings were originally installed on Vault Dike following its construction in the winter of 2013 and four are still operational. TH3 is installed in the deepest channel downstream, TH5 is installed under the liner, TH6 is installed upstream of the liner, TH7 is installed east of the deepest channel, and TH8 is installed upstream in the deepest channel outside of the key trench. One thermistor (TH-3, on the side of Vault Lake) had been damaged by sloughing in previous year and stopped working in October 2015.

Table 7 below details instrumentation on Vault Dike.

Table 7: List of Thermistors on Vault Dike (source: AEM)

Hole	ID	Type	Status	Readings	For PZ		For TH	
#	ID	PZ/TH	Operational (✓)/Not operational (×)	Manual/Automatic	Elevation (m)	Stratigraphic unit	Number of operational beads	Elevation interval in meters (top/bottom)
71-2	VD-TH5	TH	✓	Manual	-	-	16	142.50/136.10
94-2	VD-TH6	TH	✓	Manual	-	-	16	140.50/121.50
96-1	VD-TH8	TH	✓	Manual	-	-	16	140.50/119.50
96-2	VD-TH7	TH	✓	Manual	-	-	16	140.50/119.50

2.0 TAILINGS STORAGE FACILITY

The TSF was commissioned in conjunction with the mill start-up in February 2010, with tailings being deposited within the North Cell of the facility. The North Cell and structures Saddle Dam 1, Saddle Dam 2 and Stormwater Dike were constructed to El. 150 m in two stages from 2009 to 2011.

The construction of the South Cell started in 2012 with Central Dike, thereby closing the eastern portion of the South Cell. The beginning of the tailings deposition in the South Cell started at the end of 2014. From 2012 to 2018, Central Dike was raised to El. 145 m in six stages. To increase the capacity of the South Cell, additional peripheral structures (Saddle Dam 3, Saddle Dam 4 and Saddle Dam 5) were constructed to El. 145 m in three stages from 2015 to 2018. The South Cell is designed to be able to be raised to El. 150 m. The construction of subsequent portions of the South Cell could occur in the future in the unlikely case of additional capacity being required.

2.1 North Cell Internal Structure – North Cell

The North Cell Internal Structure was built in 2018 to El. 152 m from Sta. 1+100 m to 1+660 m and from 2+750 m to 3+200 m, and to El. 154 m from Sta. 1+660 m to 2+750. This stage is an intermediate phase and the structure could be raised and lengthened to provide additional capacity if required. The tailings deposition from the North Cell Internal Structure started in August 2018.

Tailings deposition was transferred from the North Cell to the South Cell at the end of 2014. Tailings deposition occurred during the summer of 2015 within the North Cell and resumed in the South Cell in October 2015. Progressive closure of the North Cell started in the winter of 2015 with the construction of a non-acid generating rockfill capping over the tailings and continued in the winter of 2016.

A rockfill berm was constructed in 2016 at the toe of Stormwater Dike in the South Cell (from Sta. 10+300 to Sta. 10+750) to mitigate the crest and downstream slope movement observed in this sector at the end of August 2016. Following an investigation and instrumentation program, the movements observed are inferred to be caused by the soft sediment foundation thawing and settling due to the South Cell water pond reaching the dike foundation during the summer. Water ponding against Stormwater Dike is part of the tailings deposition plan and is acceptable, as Stormwater Dike is not a peripheral structure. Having direct ponding water within Stormwater Dike foundation is geotechnically acceptable. For South Cell closure and environmental aspects, given that it is inferred that the Stormwater Dike foundation presents some open windows of exposed fractured bedrock that may contribute to feeding the seepage at Central Dike, it is recommended that a beach be put in place along Stormwater Dike downstream slope to seal the foundation before the end of the deposition activities.

Four vertical thermistor strings were installed on the crest of the North Cell Internal Structure in August 2018 (NCIS-01, NCIS-02, NCIS-03 and NCIS-04). NCIS-01, NCIS-02 and NCIS-04 are installed on the upstream side of the dike whereas NCIS-03 is installed on the downstream side.

Table 8 below details instrumentation on the North Cell Internal Structure.

Table 8: List of Instruments on the North Cell Internal Structure (source: AEM)

Hole	Instrument ID	Type	Status	Readings	For PZ		For TH	
#	ID	PZ/TH	Operational (✓)/Not operational (✗)	Manual/Automatic	Elevation (m)	Stratigraphic unit	Number of operational beads	Elevation interval in meters (top/bottom)
NCIS-T1	NCIS-18-01	Thermistor	✓	Automatic (DL55)	-	-	16	140/110
NCIS-T2	NCIS-18-02	Thermistor	No data X	Automatic (DL55)	-	-	16	134/119
NCIS-T3	NCIS-18-03	Thermistor	✓	Automatic (DL56)	-	-	16	149/132.84
NCIS-T4	NCIS-18-04	Thermistor	✓	Automatic (DL57)	-	-	16	148/118
PSM	NCIS1 TO NCIS16	Prism	✓	Manual	-	-	-	-

2.2 Saddle Dam 1 – North Cell

Stage 1 of Saddle Dam 1 was constructed in the fall of 2009 to a height of 10 m (crest elevation of 141 m) and a length of 250 m. Stage 2 was constructed in 2010 to an overall height of 20 m (final crest elevation of 150 m) and length of about 400 m.

Three thermistors (T1, T2, T3) are installed to monitor the thermal condition within the structure and its foundation; they were installed in 2009 and early 2010 as part of Stage 1. The fourth thermistor string (T4) was installed in 2009 and extended in 2010 along the upstream face of the dam to monitor the thermal condition of the tailings. The SD1-T1 thermistor string is installed in the centre of the upstream face of the dike immediately

beneath the geomembrane liner to monitor temperatures within the deposited tailings. A thin layer of protective granular material exists above the geomembrane liner at this location. The SD1-T2 thermistor string is installed vertically through the upstream Stage 1 crest in the centre of the dike at El. 140 m. The SD1-T3 thermistor string is installed vertically through the upstream Stage 2 crest in the centre of the dike at El. 150 m. The SD1-T4 thermistor string is installed vertically through the upstream toe of the dike near the centre of the dike.

TH-T3 stopped working on November 2020, will be repaired in 2022

Table 9 below details instrumentation on Saddle Dam 1.

Table 9: List of Thermistors on Saddle Dam 1 (source: AEM)

Hole	Instrument ID	Type	Status	Readings	For PZ		For TH	
#	ID	PZ/TH	Operational (✓)/Not operational (x)	Manual/Automatic	Elevation (m)	Stratigraphic unit	Number of operational beads	Elevation interval in meters (top/bottom)
SD1-T2	SD1-02	Thermistor	✓	Automatic (DL14)	-	-	16	140/110
SD1-T4	SD1-04	Thermistor	✓	Automatic (DL14)	-	-	16	134/119
SD1-T1	SD1-01	Thermistor	✓	Automatic (DL14)	-	-	16	149/132.84

2.3 Saddle Dam 2 – North Cell

Saddle Dam 2 was constructed in one stage in 2011 to a crest elevation of 150 m. Saddle Dam 2 has a maximum height of about 10 m and a crest length of 460 m.

TH-T4 stopped working on July 2021.

Table 10 below details instrumentation on Saddle Dam 2.

Table 10: List of Thermistors on Saddle Dam 2 (source: AEM)

SD2-T3	SD2-03	Thermistor	✓	Automatic (DL15)	-	-	16	144/129
Hole	Instrument ID	Type	Status	Readings	For PZ		For TH	
#	ID	PZ/TH	Operational (✓)/Not operational (x)	Manual/Automatic	Elevation (m)	Stratigraphic unit	Number of operational beads	Elevation interval in meters (top/bottom)
SD2-T1	SD2-01	Thermistor	✓	Automatic (DL15)	-	-	16	148.05/145.31
SD2-T2	SD2-02	Thermistor	✓	Automatic (DL15)	-	-	16	148/118

2.4 RF1/RF2 – North Cell

Four thermistors were installed in 2012 to monitor the temperature of RF1 and RF2 (which delineates the northeastern side of the TSF North Cell).

Table 11 below details instrumentation on RF1 and RF2.

Table 11: List of Thermistors on RF1 and RF2 (source: AEM)

Hole	Instrument ID	Type	Status	Readings	For PZ		For TH	
#	ID	PZ/TH	Operational (✓)/Not operational (x)	Manual/Automatic	Elevation (m)	Stratigraphic unit	Number of operational beads	Elevation interval in meters (top/bottom)
121-1	121-RF1-1	Thermistor	✓	Manual	-	-	16/16	136/90
73-6	73-6-RF1-2	Thermistor	✓	Manual	-	-	14/16	149.5/133
RF1-3	RF1-3	Thermistor	✓	Manual	-	-	11/11	148/144
122-1	122-1RF2	Thermistor	✓	Manual	-	-	14/16	137/90

2.5 North Cell Tailings

Five thermistors are installed in the tailings of the North Cell of the TSF (SWD-1, SD2-1, 90-1, NC-TH-1 and NC-TH-2). These thermistors were installed from 2012 to 2016. Thermistor 90-1 was installed in 2012 in the tailings of the North Cell near Saddle Dam 1. Thermistor NC-T1 and NC-T2 were installed in April 2016 in the tailings of the North Cell in the location of the former reclaim pond. Nine additional thermistors were installed in February 2017 in the tailings of the North Cell (SWD-01, NC17-01, NC-17-02, NC-17-03, NC-17-04, NC-17-05, NC-17-06, NC-17-07, NC-17-08).

Table 12 below details instrumentation in the North Cell tailings.

Table 12: List of Thermistors in the North Cell tailings (source: AEM)

Hole #	Instrument ID	Type PZ/TH	Status Operational (✓)/Not operational (x)	Readings Manual/Automatic	For PZ		For TH	
					Elevation (m)	Stratigraphic unit	Number of operational beads	Elevation interval in meters (top/bottom)
NC-T1	NC-T1	Thermistor	✓	Manual	-	-	16	146.6/86.6
NC-17-01	NC-17-01	Thermistor	✓	Automatic (DL20)	-	-	16	148/112
NC-17-02	NC-17-02	Thermistor	✓	Automatic (DL21)	-	-	16	147.6/102
NC-17-03	NC-17-03	Thermistor	✓	Automatic (DL22)	-	-	13/16	147.6/102.6
NC-17-04	NC-17-04	Thermistor	✓	Automatic (DL23)	-	-	16	148.5/122
NC-17-05	NC-17-05	Thermistor	✓	Automatic (DL24)	-	-	16	146.6/112.6
NC-17-06	NC-17-06	Thermistor	✓	Automatic (DL25)	-	-	16	148/112
NC-17-07	NC-17-07	Thermistor	✓	Automatic (DL26)	-	-	16	148/112
NC-17-08	NC-17-08	Thermistor	✓	Automatic (DL27)	-	-	15/16	146/99

2.6 Stormwater Dike – Divider Dike

Stormwater Dike was progressively constructed. Stage 1 was constructed in 2009 to a height of 10 m (crest elevation of 140 m) and a length of 860 m. Stage 2 was primarily constructed in 2010 to an overall height of 18 m (crest elevation of 148 m) and length of about 1,060 m. A horizontal bench is present along the upstream face of the structure due to the connection of the 2009 and 2010 portions of the structure. The junction between the bituminous liner of Stormwater Dike and the LLDPE liner of Saddle Dam 2 was completed in 2011. The crest of Stormwater Dike was raised to 150 m in 2013.

The majority of the dike is seated on dense till from the former lakebed within the talik while the abutments are generally founded on bedrock. The foundation preparation of Stage 2 was completed in winter conditions. It was generally done above water except in an area where water ponding was present (between Sta.10+500 and 10+750 approximately). This pond was located where the topography suggests that the soft lakebed sediment thickness may be greater than at other locations along the dike. Due to the presence of water, the ice crust was cracked with the excavator and only minimal foundation preparation was possible. As a result, most of the lakebed sediment probably remained in place in this area.

A single deep thermistor (T147-1) and a piezometer string (VWP 13265) were installed at the downstream toe of Stormwater Dike (within the South Cell). These instruments were broken in September 2016 during the construction of the buttress at the toe of Stormwater Dike within the South Cell. Three new thermistors (TH-SWD-01, TH-SWD-02, TH-SWD-03) and piezometers (PZ-SWD-02-A, PZ-SWD-03-A, PZ-SWD-03-B) were installed since then. SWD-01 is installed on the upstream side of Stormwater Dike within the North Cell tailings. SWD-02 is

installed on the downstream side of Stormwater Dike (approx. Sta. 10+650 m) within the stabilization buttress. SWD-03 is installed on the downstream side of Stormwater Dike (approx. Sta. 10+690 m) within the stabilization buttress.

PZ-SWD-02-A and TH-SWD-02 are now broken, while the other piezometers are frozen but still transmit data.

In 25 August 2016 two wireline extensometers, four crack monitoring stations and three prisms were installed on the crest of Stormwater Dike in the area showing movements (between Sta. 10+500 and 10+750 approximately). Following the MDRB recommendations, AEM installed additional instruments in 2017 to monitor the response of Stormwater Dike during tailings deposition in the South Cell. In 2018, an additional prism and 3 crackmeters were added, leading to a total of 3 piezometers, 3 thermistors, 4 extensometers, 3 crackmeters and 20 prisms installed on Stormwater Dike.

Table 13 below details instrumentation on Stormwater Dike.

Table 13: List of Instruments on Stormwater Dike (source: AEM)

Hole	Instrument ID	Type	Status	Readings	For PZ		For TH	
#	ID	PZ/TH	Operational (✓)/Not operational (✗)	Manual/Automatic	Elevation (m)	Stratigraphic unit	Number of operational beads	Elevation interval in meters (top/bottom)
SWD-01	SWD-01	Thermistor	✓	Automatic (DL19)			16	148/118
SWD-02	PZ-SWD-02-A	Piezo	✗	Automatic (DL19)	62	Bedrock		
	TH-SWD-02	Thermistor	✓	Automatic (DL19)			6	127/117
SWD-03	PZ-SWD-03A	Piezo	Frozen	Automatic (DL19)	110	Bedrock		
	PZ-SWD-03B	Piezo	Frozen	Automatic (DL19)	122			
	TH-SWD-03	Thermistor	✓	Automatic (DL19)			14	125/111

2.7 Saddle Dam 3, Saddle Dam 4 and Saddle Dam 5 – South Cell

Stage 1 of Saddle Dam 3 and 4 was constructed in 2015. Stage 1 of Saddle Dam 5 was constructed in 2016. During Stage 1, Saddle Dam 3 and 4 were constructed to El. 140 m and Saddle Dam 5 to El. 137 m. Stage 2 of Saddle Dam 3, 4 and 5 was constructed to El. 143 m in 2016. Stage 3 of Saddle Dam 4 and 5 was constructed to El. 145 m in 2017. Stage 3 of Saddle Dam 3 was constructed partially to El. 145 m in 2017, with the installation the geomembrane and the construction of the liner erosion protection cover completed in 2018. These structures are designed to be able to be raised to El. 150 m and the final crest elevation of these structures is subject to review by AEM. At the end of Stage 3, the decision was made by AEM to close the abutments of these structures, as no further raise was planned at the moment. If these structures are to be raised higher, it will be necessary to re-open the abutments. The completed crest length is approximately 245 m for Saddle Dam 3, 365 m for Saddle Dam 4, and 255 m for Saddle Dam 5.

Five thermistors are installed at Saddle Dam 3. Three of these thermistors are located along the axis of the faulted zone that was encountered during the construction of Saddle Dam 3 (around Sta. 20+650). Along this axis, two thermistors are installed on the crest (SD3-T3 around the centerline and SD3-T2 on the upstream edge), and the other (SD3-T4) is installed on the upstream toe liner tie-in. Another thermistor is installed at Sta. 20+720 within the upstream toe liner tie-in (SD3-T5). One thermistor (SD3-T6) was installed in 2018 on the crest towards the junction with Saddle Dam 2.

Table 14 below details instrumentation on Saddle Dam 3.

Table 14: List of Thermistors on Saddle Dam 3 (source: AEM)

Hole	Instrument ID	Type	Status	Readings	For PZ		For TH	
#	ID	PZ/TH	Operational (✓)/Not operational (×)	Manual/Automatic	Elevation (m)	Stratigraphic unit	Number of operational beads	Elevation interval in meters (top/bottom)
SD3-T2	SD3-02	Thermistor	✓	Automatic (DL16)	-	-	16	139.1/123.1
SD3-T3	SD3-03	Thermistor	✓	Automatic (DL16)	-	-	15	138.6/121.6
SD3-T4	SD3-04	Thermistor	× (since June 2019)	Automatic (DL16)	-	-	0/15	137.3/122.3
SD3-T5	SD3-05	Thermistor	× (since Dec 2019)	Automatic (DL16)	-	-	16	138.4/122.4
SD3-T6	SD3-06	Thermistor	✓	Automatic (DL16)	-	-	16	143.9/113.9

Four thermistors are installed at Saddle Dam 4 near Sta. 40+300. One thermistor (SD4-T2) is installed on the upstream edge crest while another (SD4-T4) is installed in the upstream toe line tie-in, and another one (SD4-T1) is in the centre of the upstream face of the dike immediately on top of the geomembrane liner to monitor the thermal regime of the tailings in contact with the structure. One thermistor (SD4-T3) was installed on the middle of the crest in January 2018.

Table 15 below details instrumentation on Saddle Dam 4.

Table 15: List of Thermistors on Saddle Dam 4 (source: AEM)

Hole	Instrument ID	Type	Status	Readings	For PZ		For TH	
#	ID	PZ/TH	Operational (✓)/Not operational (×)	Manual/Automatic	Elevation (m)	Stratigraphic unit	Number of operational beads	Elevation interval in meters (top/bottom)
SD4-T2	SD4-02	Thermistor	✓	Automatic (DL17)	-	-	16	139/129
SD3-T3	SD3-03	Thermistor	✓	Automatic (DL17)	-	-	16	144/129
SD4-T4	SD4-04	Thermistor	✓	Automatic (DL17)	-	-	5/14	137.3/127.8
SD4-T1	SD4-01	Thermistor	× (since August 2018)	Automatic (DL17)	-	-	16	143.4/139.6

Three thermistors were installed at Saddle Dam 5 in 2018 near Sta. 40+680. One thermistor (SD5-T2) is installed on the downstream edge crest, one (SD5-T4) around the middle of the crest, and another (SD5-T3) is installed in the toe liner tie-in.

Table 16 below details instrumentation on Saddle Dam 5.

Table 16: List of Thermistors on Saddle Dam 5 (source: AEM)

Hole	Instrument ID	Type	Status	Readings	For PZ		For TH	
#	ID	PZ/TH	Operational (✓)/Not operational (×)	Manual/Automatic	Elevation (m)	Stratigraphic unit	Number of operational beads	Elevation interval in meters (top/bottom)
SD5-02	SD4-02	Thermistor	✓	Automatic (DL58)	-	-	16(cap)	144/129
SD5-03	SD3-03	Thermistor	✓	Automatic (DL58)	-	-	16	141/126
SD5-04	SD4-04	Thermistor	✓	Automatic (DL58)	-	-	16(cap)	144/129

2.8 Central Dike – South Cell

Construction of Central Dike started in 2012 (stage 1) at the El. 110 m with a key trench located underneath the centreline. In 2013 (Stage 2), the footprint of Central Dike was widened for a crest elevation of 150 m, the structure was raised to El. 115 m and the key trench was relocated at the upstream toe. In 2014 (Stage 3), the key trench was relocated at the upstream toe and constructed to El. 132 m. Central Dike was raised to El. 137 in

2015 (Stage 4), to El. 143 m in 2016 (Stage 5), and to El. 145 m in two steps in 2017 and 2018 (Stage 6). Central Dike is designed to be able to be raised to El. 150 m and the final crest elevation is subject to review by AEM. The completed crest length is approximately 900 m at El. 145 m.

Desktop studies were undertaken by Golder in 2015 to estimate the seepage flows and pore water pressures, verify the dike stability, and attempt to predict the eventual flow volume that would report to the downstream toe for higher pond elevation. The seepage pathway used in the Golder 2015 model was through a layer of fine material in the till layer of the foundation as it was deemed the most critical scenario for the structure stability. The main recommendation from this desktop study was to maintain beaches adjacent to Central Dike and to maintain a ‘back pressure’ on the downstream side of Central Dike in order to reduce the hydraulic gradient by holding the downstream pond at El. 115 m. Willowstick was also hired to carry out electromagnetic surveys to detect seepage paths. The geophysical campaign led to additional recommendations and identified possible seepage path locations. Following the geophysical campaign, an investigation was conducted by SNC-Lavalin (SNC) and AEM in December 2015 at station CD-595, and between CD-810 and CD-850. Highly altered and fractured bedrock was encountered, and high hydraulic conductivity was measured from Packer testing. Instrumentation of the four boreholes with piezometers and thermistors was done at the same time. A study has been completed in 2017 by Golder to update the seepage modelling with a seepage flow through the bedrock, and allowed for updating of the Emergency Preparedness Plan as well as the Operation, Maintenance, and Surveillance Manual. The summer 2017 investigation and instrumentation campaign shows that the seepage pathway was most probably mainly controlled by the bedrock.

Instruments were installed on Central Dike to monitor the dike’s performance during its construction, operation, and closure. Nine boreholes were drilled on three rows corresponding to the central key trench (545-P1, 580-P1, 650-P1 and 750-P1), the final downstream toe (545-P2 and 650-P2) and the Portage Pit limit (465-P3, 650-P3, 875-P3 and WR-P3). Four additional boreholes were drilled and instrumented in 2016 during the seepage field investigation in the key trench alignment (595-P1, 810-P1, 825-P1 and 850-P1). Two thermistor strings were also installed on the upstream face to monitor the temperature within the tailings of the South Cell.

Seven additional boreholes were drilled and instrumented in 2017 (700-P1, 745-P3, 800-P2, 800-P3, 875-P2, 975-P3 and 1050-P3).

In October 2020, four additional boreholes were drilled and instrumented to replace broken instruments (545-P1R, 595-P1R, 650-P1R, 815-P1R).

Table 17: List of Piezometers and Thermistors on Central Dike (source: AEM)

DH-ID	STA	Instrument_ID	Stratigraphic_Unit	OP Status	Frozen Status	Elevation
465-P3	0+465	465-P3-A	Bedrock	✓	Frozen	65
465-P3	0+465	465-P3-B	Bedrock	✓	Frozen	85
545-P1R	0+545	545-P1R-A		✓		
545-P1R	0+545	545-P1R-B		✓		
545-P1R	0+545	545-P1R-C		✓		
545-P1R	0+545	545-P1R-D		✓		
545-P2	0+545	545-P2-A	Bedrock	×	Frozen	65
545-P2	0+545	545-P2-B	Bedrock	×	Frozen	85
545-P2	0+545	545-P2-C	Bedrock	×	Frozen	11
545-P2	0+545	545-P2-D	Rockfill/till	×	Frozen	104

DH-ID	STA	Instrument_ID	Stratigraphic_Unit	OP Status	Frozen Status	Elevation
580-P1R	0+580	580-P1R-A	Sand	✓		69.5
580-P1R	0+580	580-P1R-B	Bedrock	✓		75.5
580-P1R	0+580	580-P1R-C	Bedrock	✓		79
595-P1R	0+595	595-P1R-A		✓		
595-P1R	0+595	595-P1R-B		✓		
595-P1R	0+595	595-P1R-C		✓		
650-P1R	0+650	650-P1R-A		✓		
650-P1R	0+650	650-P1R-B		✓		
650-P1R	0+650	650-P1R-C		✓		
650-P2	0+650	650-P2-A	Bedrock	✓		65
650-P2	0+650	650-P2-B	Bedrock	✓		85
650-P2	0+650	650-P2-C	Bedrock	✓		99.5
650-P2	0+650	650-P2-D	Rockfill/till	✓		103.5
650-P3	0+650	650-P3-A	Bedrock	✓	Frozen	65
650-P3	0+650	650-P3-B	Bedrock	✓	Frozen	85
700-P1	0+700	700-P1-A		✓		
700-P1	0+700	700-P1-B		✓		
700-P1	0+700	700-P1-C		✓		
700-P1	0+700	700-P1-D		✓		
700-P1	0+700	700-P1-E		✗		
750-P1	0+750	750-P1-A	Bedrock	✓		65
750-P1	0+750	750-P1-B	Bedrock	✓		76
750-P1	0+750	750-P1-C	Dense till	✓		80
750-P1	0+750	750-P1-D	Dense till	✓		88
750-P1	0+750	750-P1-E	Rockfill	✓		100
800-P2	0+800	800-P2-A	Bedrock	✓		70.07
800-P2	0+800	800-P2-B	Bedrock	✓		85.7
800-P2	0+800	800-P2-C	Bedrock	✓		95.07
800-P2	0+800	800-P2-D	Rockfill/till	✓		105.07
800-P3	0+800	800-P3-A	Bedrock	✓		62.95
800-P3	0+800	800-P3-B	Bedrock	✓		82.95
800-P3	0+800	800-P3-C	Till	✓		96.45
810-P1	0+810	810-P1-A	Bedrock	✗		67.7
810-P1	0+810	810-P1-B	Bedrock	✗		79.9
810-P1	0+810	810-P1-C	Dense till	✗		86.9
810-P1	0+810	810-P1-D	Dense till	✗		93.9
815-P1R	0+815	815-P1R-A		✓		
815-P1R	0+815	815-P1R-B		✓		
815-P1R	0+815	815-P1R-C		✓		
825-P1	0+825	825-P1-A	Bedrock	✓		74.15
825-P1	0+825	825-P1-B	Bedrock	✓		93.5

DH-ID	STA	Instrument_ID	Stratigraphic_Unit	OP Status	Frozen Status	Elevation
825-P1	0+825	825-P1-E	Till (casing)	✓		101
850-P1	0+850	850-P1-A	Bedrock	✓		72
850-P1	0+850	850-P1-B	Bedrock	✓		93.7
850-P1	0+850	850-P1-E	Rockfill	✓		106
875-P2	0+875	875-P2-A	Bedrock	✓		65.08
875-P2	0+875	875-P2-B	Bedrock	✓		85.08
875-P2	0+875	875-P2-C	Bedrock	× temp only	Frozen	105.38
875-P2	0+875	875-P2-D	Till	× temp only	Frozen	107.58
875-P3	0+875	875-P3-A	Bedrock	✓		65
875-P3	0+875	875-P3-B	Bedrock	✓		85
975-P3	0+975	975-P3-A	Bedrock	✓		64.53
975-P3	0+975	975-P3-B	Bedrock	✓		84.53
1050-P3	0+1050	1050-P3-A	Bedrock	✓	Frozen	66.37
1050-P3	0+1050	1050-P3-B	Bedrock	✓	Frozen	86.37

DH-ID	STA	Instrument ID	Working			Top Bead Elevation	Bottom Bead Elevation
			Beads	Reliable Beads	Total Beads		
465-P3	0+465	465-TH-P3	10	10	13	105	69
545-P1	0+545	545-TH-P1	0	0	13	111	63
545-P2	0+545	545-TH-P2	13	13	13	105	51
580-P1R	0+580	580-TH-P1R	16	16	16	120.5	65.5
595-P1	0+595	595-TH-P1	16	16	16	114.6	69.6
650-P1R	0+650	650-TH-P1R	13	13	13	107.2	95.2
650-P2	0+650	650-TH-P2	13	13	13	105	51
650-P3	0+650	650-TH-P3	13	10	13	105	51
700-P1	0+700	700-TH-P1	16	16	16	118.4	63.4
745-P3	0+745	745-TH-P3	8	8	16	125.08	102.08
750-P1	0+750	750-TH-P1	13	12	13	111	63
800-P2	0+800	800-TH-P2	16	16	16	120.07	70.07
800-P3	0+800	800-TH-P3	14	13	14	118.95	62.95
810-P1	0+810	810-TH-P1	0	0	16	134.84	114.84
815-P1R	0+815	815-TH-P1R	13	10	13	98.5	80.5
825-P1	0+825	825-TH-P1R	16	15	16	131.25	71.25
850-P1	0+850	850-TH-P1	16	15	16	133.02	73.02
875-P2	0+875	875-TH-P2	15	15	16	120.08	63.08
875-P3	0+875	875-TH-P3	13	13	13	105	51
975-P3	0+975	975-TH-P3	16	16	16	131.12	64.12
1050-P3	1+050	1050-TH-P3	16	15	16	134.77	65.77
650 US	0+650	CD-US-0+650	29	29	32	143	111.06

Table 18: List of Piezometers Recording Suction on Central Dike

Name of Piezometer	Installation Unit	Observation
545-P2 B	Bedrock	Suction. Broken.
545-P2-C	Bedrock	Suction. Broken.
545-P2-D	Till	Suction. Broken.
650-P2-D	Till	Suction. Frozen.
650-P3-B	Bedrock	Suction. Frozen.
750-P1-(B,C)	Bedrock, till	Suction.

3.0 WHALE TAIL PROJECT DEWATERING DIKES

3.0 Whale Tail Dike

The construction of Whale Tail Dike started on July 2018 and ended in February 2019.

The instruments installed on Whale Tail Dike are summarized in Tables 19 and 20 below and consist of:

- 4 inclinometers in the cut-off wall;
- 35 thermistors in the dike;
- 3 thermistors in the upstream lake;
- 2 thermistors in the downstream area;
- 2 thermistors in the abutment capping areas;
- 15 piezometer holes having each 3 to 4 instruments (50 piezometers in total).

Thermistors are mostly located downstream of the cut-off wall with the temporary thermistors installed just downstream of the secant wall to gain more data on potential wall defects that would exhibit warm up in the cut off wall. The piezometers have 2 holes downstream (P1 & P2) of the wall and 1 upstream (P3) for a given section. All the instruments except for the temporary thermistors are connected to an automated data acquisition system that gathers data every 3 hours.

Table 19: List of Piezometers and Thermistors on Whale Tail Dike (source: AEM)

DH-ID	STA	INSTRUMENT_ID	Stratigraphic unit	OP Status	Frozen Status	Elevation
PZ-1	0+260	WTD_260_P1_A	Bedrock	✓		138.5
		WTD_260_P1_B	Bedrock	✓		145.5
		WTD_260_P1_C	Interface	✓	Frozen	151.5
PZ-2	0+260	WTD_260_P2_A	Bedrock	✓		138.5
		WTD_260_P2_B	Bedrock	✓		145.5
		WTD_260_P2_C	Interface	Broken		150.5
PZ-3	0+260	WTD_260_P3_A	Bedrock	✓		138.32
		WTD_260_P3_B	Bedrock	✓		145.32
		WTD_260_P3_C	Interface	✓		149.82
PZ-4	0+360	WTD_360_P1_A	Bedrock	✓		132
		WTD_360_P1_B	Bedrock	✓		139
		WTD_360_P1_C	Interface	✓		145.53
PZ-5	0+360	WTD_360_P2_A	Bedrock	✓		132
		WTD_360_P2_B	Bedrock	✓		137
		WTD_360_P2_C	Interface	✓		142
PZ-6	0+360	WTD_360_P3_A	Bedrock	✓		132
		WTD_360_P3_B	Bedrock	✓		139
		WTD_360_P3_C	Interface	✓		142.8
PZ-7	0+440	WTD_440_P1_A	Bedrock	✓		137
		WTD_440_P1_B	Bedrock	✓		144
		WTD_440_P1_C	Interface	✓		139
PZ-8	0+440	WTD_440_P2_A	Bedrock	✓		137.19
		WTD_440_P2_B	Bedrock	✓		144.19
		WTD_440_P2_C	Interface	✓	Freezing	149.19
PZ-9	0+440	WTD_440_P3_A	Bedrock	✓		136.35
		WTD_440_P3_B	Bedrock	✓		143.35
		WTD_440_P3_C	Interface	To investigate		148.35
PZ-10	0+550	WTD_550_P1_A	Bedrock	P		141.15
		WTD_550_P1_B	Bedrock	P		146.15
		WTD_550_P1_C	Interface	P		149.85
PZ-11	0+550	WTD_550_P2_A	Bedrock	P		141.30
		WTD_550_P2_B	Bedrock	P		146.30
		WTD_550_P2_C	Interface	P		149.80
PZ-12	0+550	WTD_550_P3_A	Bedrock	P		141.32
		WTD_550_P3_B	Bedrock	Broken		146.32
		WTD_550_P3_C	Interface	P	Near zero	149.82
PZ-13	0+710	WTD_701_P1_A	Bedrock	✓		139.95
		WTD_701_P1_B	Bedrock	✓		144.95
		WTD_701_P1_C	Interface	✓		147.95
PZ-14	0+710	WTD_701_P2_A	Bedrock	✓		140.03
		WTD_701_P2_B	Bedrock	✓		145.03
		WTD_701_P2_C	Interface	✓		148.03
		WTD_701_P2_D	Fine Filter	✓		151.03
PZ-15	0+710	WTD_701_P3_A	Bedrock	✓		140.10
		WTD_701_P3_B	Bedrock	✓		145.10
		WTD_701_P3_C	Interface	✓		148.10
		WTD_701_P3_D	Fine Filter	✓		151.10
Pz-DS	-	WTD_Pz_US	Water	✓		141.882
Pz-US	-	WTD_Pz_US	Water	✓		146.856

STA	DH-ID	New	Working beads	Reliable beads	Total beads	Top bead elevation	Bottom bead elevation
0+110	TH 0+110	x	14	14	16	156.4	141.4
0+142	TH-1		13	11	13	156.8	144.8
0+190	TH-12		12	10	13	157.4	140.4
0+210	TH-2		16	16	13	157.2	142.2
0+240	TH 0+240	x	13	13	13	158.1	128.1
0+260	TH-3		13	11	13	157.0	127.0
0+276	TH-LAKE		13	13	13	157.3	145.3
0+290	TH-LAKE-US-290		13	13	13	157.0	142.0
0+310	TH-4		13	13	13	157.0	127.0
0+336	TH-US-0+336	x	13	13	13	156.4	142.4
0+360	TH-5		13	11	13	157.0	127.0
0+380	TH 0+380	x	13	13	13	157.1	127.1
0+407	TH-6		13	9	13	157.0	127.0
0+425	TH 0+425	x	13	13	13	158.6	128.6
0+453	TH-7		13	13	13	156.9	126.9
0+475	TH 0+475_T	x	13	13	13	161.0	146.0
0+500	TH-500	x	16	15	16	157.1	142.1
0+520	TH-8		13	12	13	157.0	127.0
0+530	TH-530		13	13	13	159.0	147.0
0+550	TH 0+550	x	13	13	13	158.0	128.0
0+580	TH-580		13	13	13	158.0	143.0
0+596	TH 0+596	x	13	13	13	157.8	127.8
0+607	TH-9		13	10	13	157.0	127.0
0+635	TH-635		13	13	13	158.3	143.3
0+645	TH 0+645	x	13	13	13	158.6	128.6
0+665	TH-LAKE-US-665		13	13	13	157.0	142.0
0+665	TH-665		13	13	13	158.3	143.3
0+675	TH-10		13	13	13	157.0	142.0
0+685	TH-685		13	13	13	157.5	145.5
0+695	TH-695		13	13	13	158.0	146.0
0+707.5	TH-707.5		13	13	13	158.0	143.0
0+710	TH-13		16	15	16	157.1	142.1
0+720	TH-720		13	13	13	157.0	145.0
0+740	TH-740		13	13	13	161.0	146.0
0+475	TH-475		13	13	13	159.0	147.0
0+750	TH-14		16	15	16	157.0	142.0
0+772	TH-11		13	0	13	157.0	142.0
0+790	TH 0+790	x	16	16	16	157.2	142.2
0+618	D/S East		9	9	16	152.0	137.0
0+340	D/S West		16	16	16	148.6	134.6

0+130	TH WAC 0+130 (West)	x	16	16	16	159.25	144.25
0+781	TH EAC 0+781 (East)	x	16	16	16	158.35	143.35

Table 20: List of Inclinometers on Whale Tail Dike (source: AEM)

STA	DH-ID	Working beads	Reliable beads	Total beads	Top bead elevation	Bottom bead elevation
0+205	INC_1	29	29	29	158.1	144.1
0+366	INC_2	37	37	37	157.9	139.9

0+560	INC_3	33	33	33	157.7	141.7
0+726	INC_4	31	31	31	157.3	142.3

3.1 WRSF Dike

The construction of WRSF Dike occurred from January to February 2019 to maintain the frozen condition of the foundation. Thermistors TH-01 to 03 were installed in March 2019. Four additional thermistors were installed in early October 2019 to monitor more precisely the temperature trends in WRSF Dike in order to study the seepage mechanism after water had been seeping through the dike since August 2019. Two additional thermistors (Th-08 and TH-09) were installed in the constructed upstream thermal berm in 2020.

Table 21 below details instrumentation on WRSF Dike, with the exception of the newest instruments that were shortly installed at the time of the inspection (TH-08 and TH-09).

Table 21: List of Thermistors on WRSF Dike (source: AEM)

Station #	Instrument ID	Drawing Name	Type PZ/TH	Status Operational (✓) / Not operational (x)/Frozen (F)	Readings Manual/Automatic	For PZ		For TH	
						Elevation (m)	Stratigraphic unit	Number of operational beads	Elevation interval in m (top/bottom)
0+120	WRSF-19-01	TH-01	TH	✓	Automatic (DL105)			13/13	139/123
0+120	WRSF-19-02	TH-02	TH	✓	Automatic (DL105)			13/13	159/147
0+120	WRSF-19-03	TH-03	TH	✓	Automatic (DL105)			13/13	155/143
0+093	WRSF-19-04	TH-04	TH	✓	Automatic (DL105)			13/13	158/142
0+135	WRSF-19-05	TH-05	TH	✓	Automatic (DL105)			13/13	154/142
0+135	WRSF-19-06	TH-06	TH	✓	Automatic (DL105)			13/13	156/143
0+172	WRSF-19-07	TH-07	TH	✓	Automatic (DL105)			13/13	155/142

3.2 Mammoth Dike

The construction of Mammoth Dike occurred from February 2019 to March 2019 to maintain the frozen condition of the foundation.

There are three thermistor strings installed within Mammoth Dike.

Table 22 below details instrumentation on Mammoth Dike.

Table 22: List of Thermistors on Mammoth Dike (source: AEM)

Station	Instrument ID	Drawing Name	Type	Status	Readings	For PZ		For TH	
#	ID		PZ/TH	Operational (✓) / Not operational (x) / Frozen (F)	Manual/ Automatic	Elevation (m)	Stratigraphic unit	Number of operational beads	Elevation interval in m (top/bottom)
0+143	MD-19-01	TH-01	TH	✓	Automatic (DL106)			13/13	139/123
0+143	MD-19-02	TH-02	TH	✓	Automatic (DL106)			13/13	155/143
0+143	MD-19-03	TH-03	TH	✓	Automatic (DL106)			13/13	154/142

3.3 IVR Dike

The construction of IVR Dike occurred from February 2021 to May 2021 to maintain the frozen condition of the foundation.

There are seven thermistor strings installed within IVR Dike.

Table 23 below details instrumentation on IVR Dike.

Table 23: List of Thermistors on IVR Dike (source: AEM)

DH-ID	STA	Instrument ID	Working Beads	Reliable Beads	Total Beads	Top Bead Elevation	Bottom Bead Elevation
liner	0+180	IVR-TH-01	16	16	16	164.5	159.5
	0+150	IVR-TH-02	16	16	16	165	150
	0+150	IVR-TH-03	16	16	16	165	150
	0+150	IVR-TH-04	16	16	16	165	150
horizontal in key trench	0+145 to 0+220	IVR-TH-05	13	13	13	159	159
	0+150	IVR-TH-06	13	13	13	162	150
	0+150	IVR-TH-07	13	13	13	162	150

wsp
wsp.com